

Southeast Reef Fish Survey Coastal Trawl Survey

2024 Sampling Activities and Relative Abundance Trends

Tracey Smart, Margaret Finch, Julie Vecchio,
Walter Buble & Amy Zimney (SCDNR)
Nate Bacheler (SEFSC)

April 2025 SSC Meeting

Presentation Overview

SERFS then CTS

Survey Design

2024 Activities

Abundance, Length & Distribution for Selected Spp.

2025 Planned Activities



Relative Abundance Overview

Caveats



- Not an update of stock status
- Constraints, stratification, units, and models may be different from those used in (SEDAR) stock assessments
- May not have been reviewed in a SEDAR or other assessment framework

Southeast Reef Fish Survey (SERFS)

Current Funding & Sampling:
MARMAP + SEAMAP-SA + SEFIS

Historical Funding & Sampling:
MARMAP



Marine Resources Monitoring, Assessment & Prediction Program (SCDNR)
Southeast Area Monitoring & Assessment Program - South Atlantic (SCDNR)
Southeast Fishery-Independent Survey (SEFIS)

Chevron Video Trap (CVT) Sampling

- Target low to medium relief, hard-bottom habitats
- Depths ~15-110 m
- April 15 - Oct. 14
- Trap used consistently and standardized since 1990
- Baited with menhaden, soak time \approx 90 minutes
- Since 2011: all traps have at least 2 video cameras

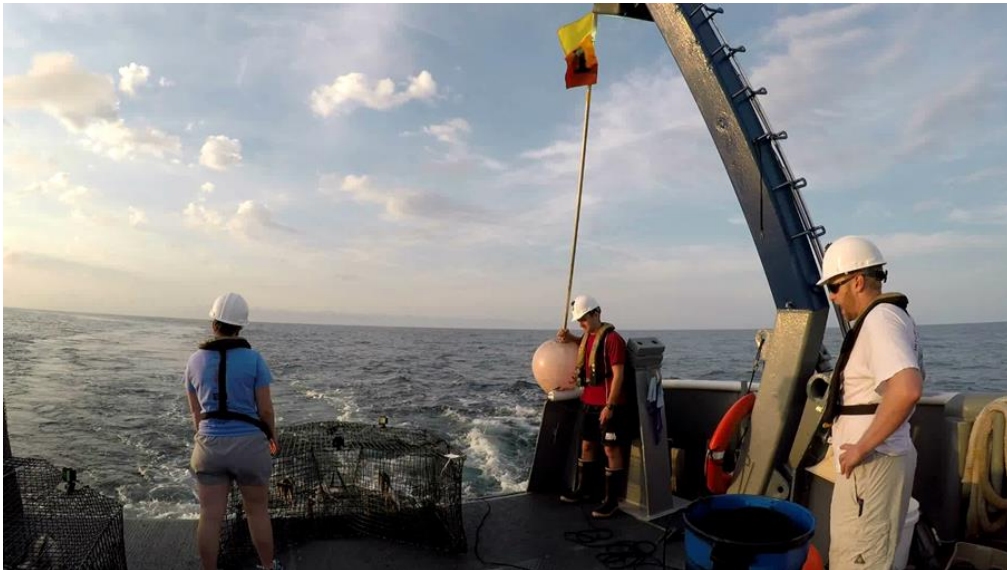

CVT Universe

- ~ 4,300 trap sampling stations (NC-FL)
- Simple, random selection
- ~ 1,500 targeted in 2024

Sample and data processing & analyses

MARMAP/SEAMAP-SA (SCDNR):

- Catch indices
- Life history

SEFIS (SEFSC)

- Video indices

Publicly-available data SEAMAP.ORG

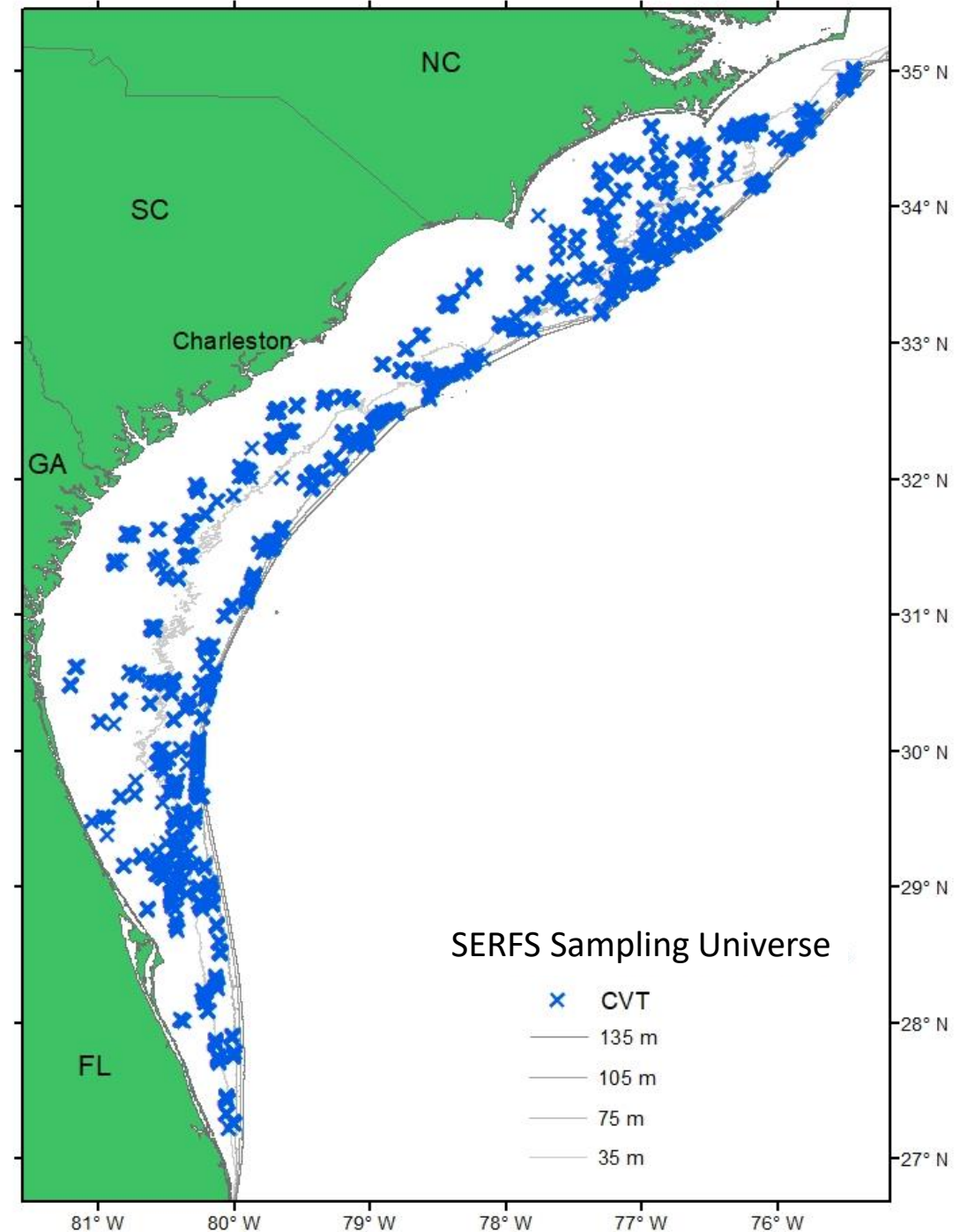

2024 SERFS Core Activities

- **79** days at sea (+ 20 mapping days)
 - **1,503** CVTs
 - **234** CTD casts
- **CVTs = 25,476** fish (~**80** species) collected, measured, weighed
- **5,984** fish (~**30** species) retained for life history (age, reproduction, DNA)

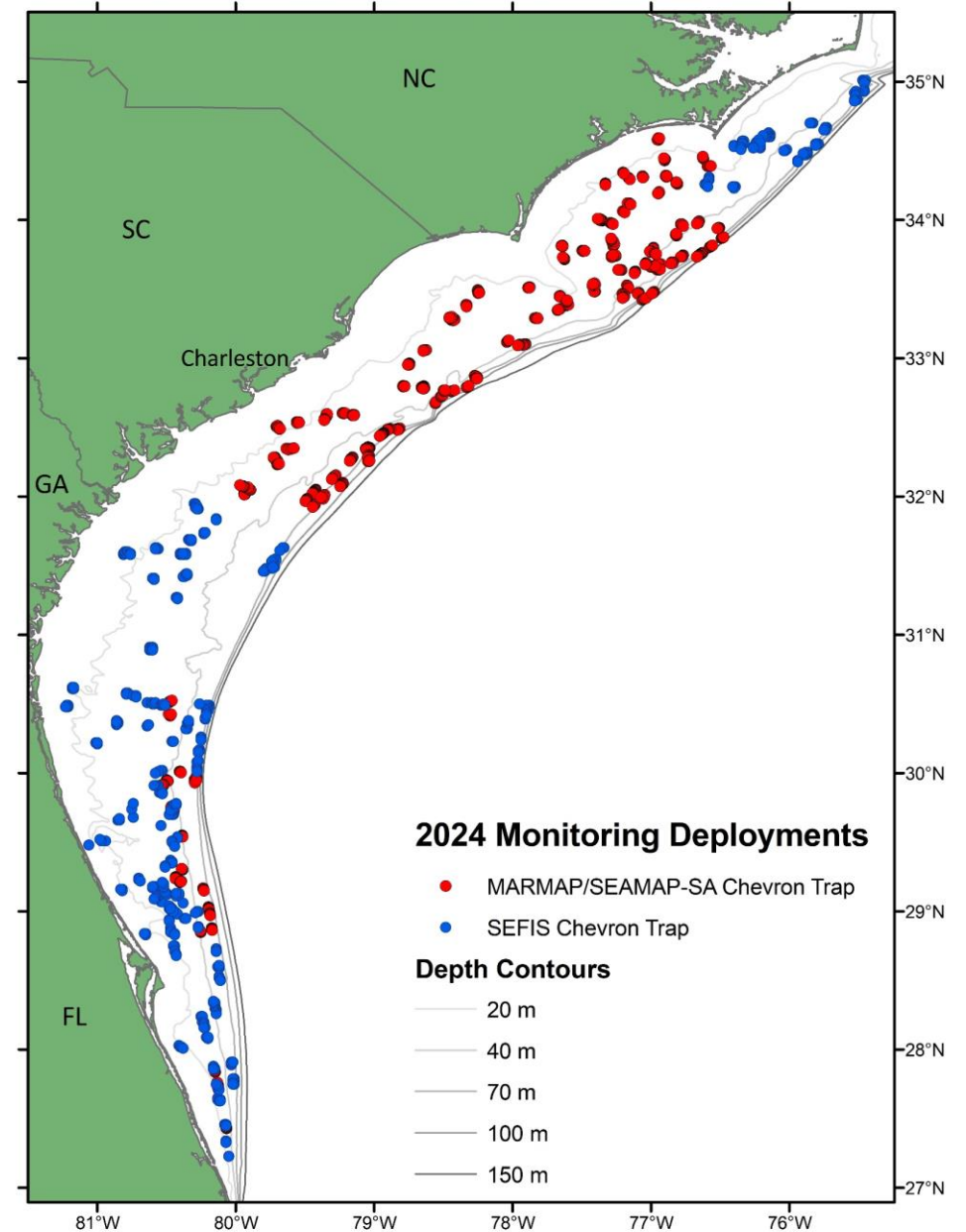

2024 SERFS Supplemental Activities

- Northern Expansion

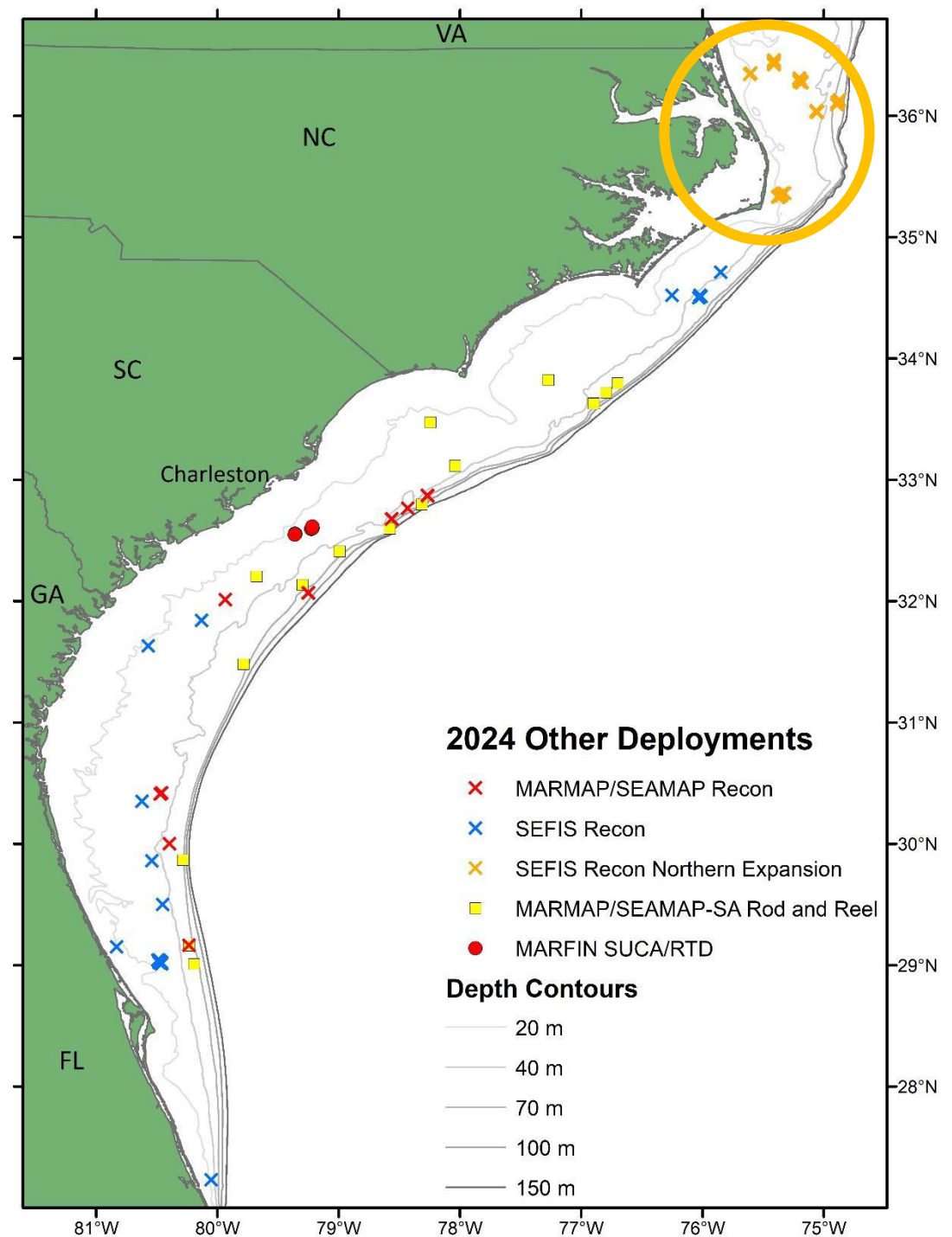

SERFS Distributions- Example

- Only CVT catch
- Catch abundance in quintiles (5 bins)
 - # fish / trap hour
- 5 most recent years: 2019 & 2021-2024
- Cooler colors => lower nominal abundance
- Warmer colors => higher nominal abundance
- White => no sampling

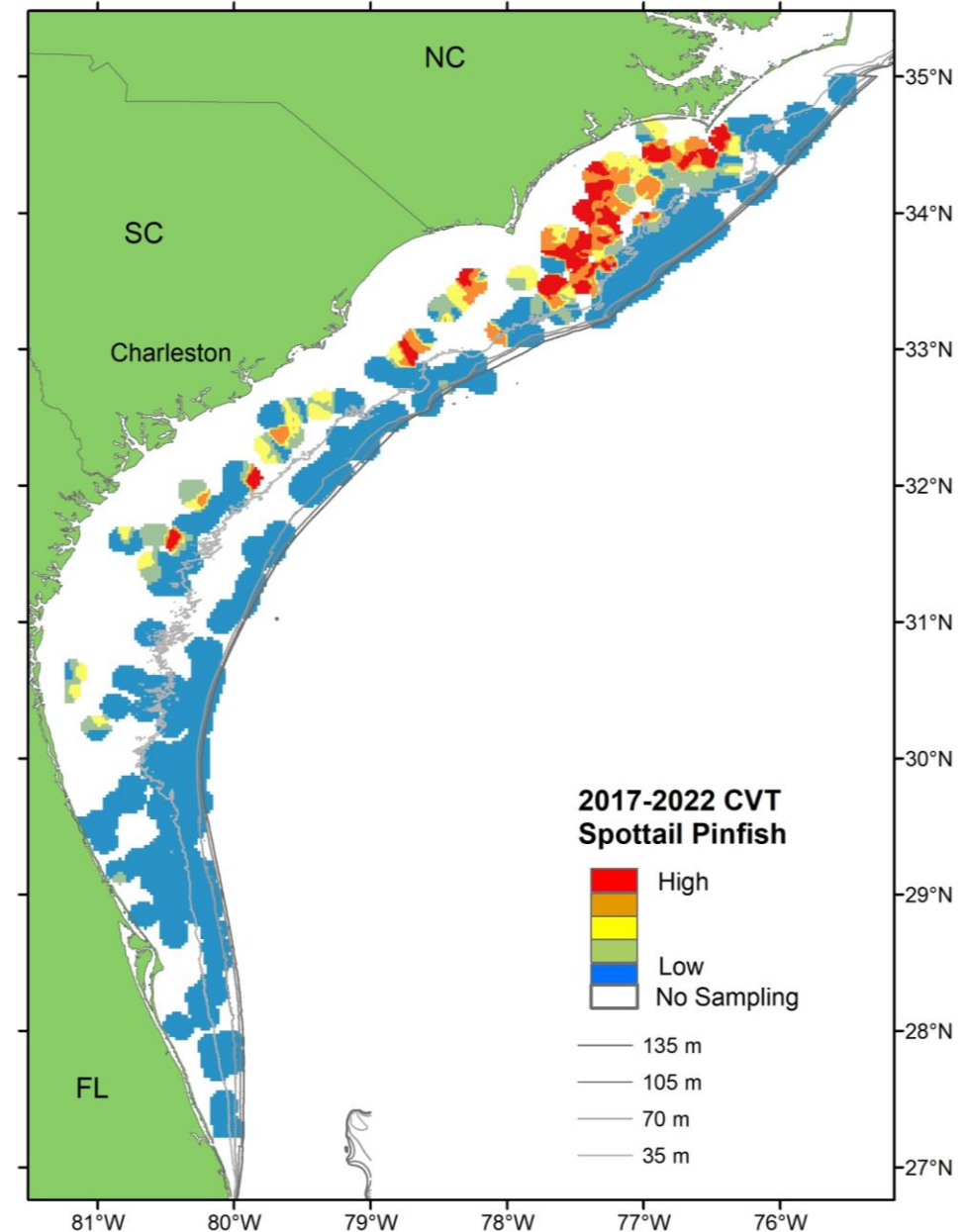

CVT Relative Abundance

- Catch index (1990-2024)
- Video index (2011-2023)
- No sampling in 2020 (COVID-19)
- Standardized using Zero-Inflated Negative Binomial model (ZINB)

Most appropriate method, reduces uncertainty

Catch:

- Number of fish
- Trap soak time

Video:

- SumCount
- 10 min after trap lands on bottom
- One snapshot every 30 s for 20 min



SERFS Indices- Example

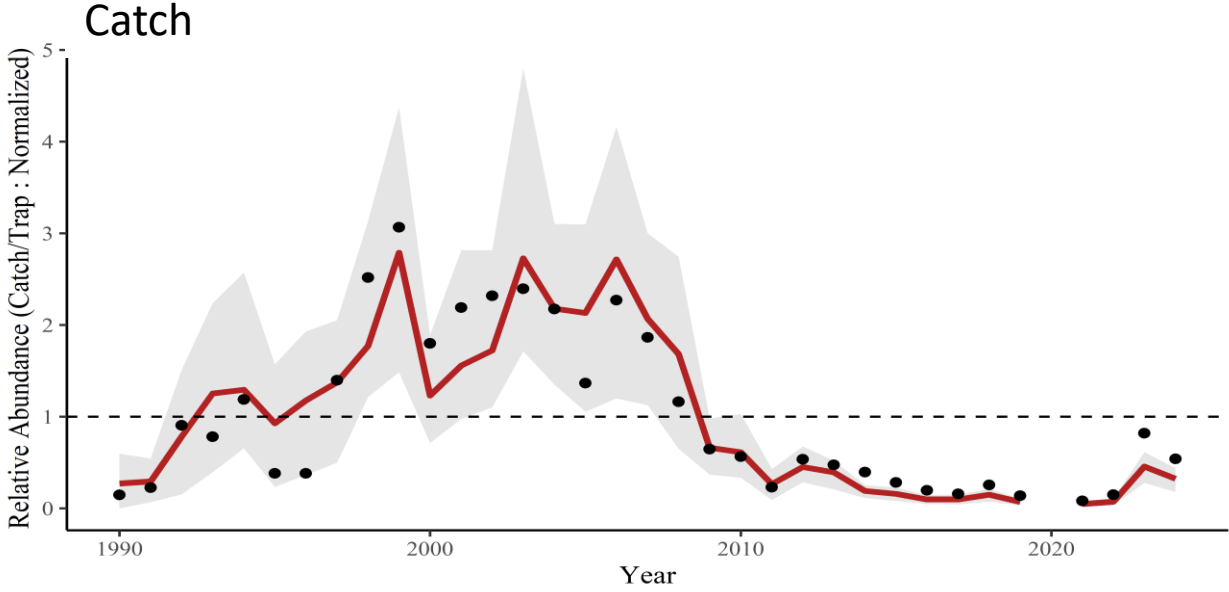

Normalized to long-term average
(dashed or solid line at 1)

- 2 = twice long-term average
- 0.5 = half long-term average

Gear	ZINB Index	95% C.I.	Nominal Values
CHV	Red Line	Gray Shading	Black Dots

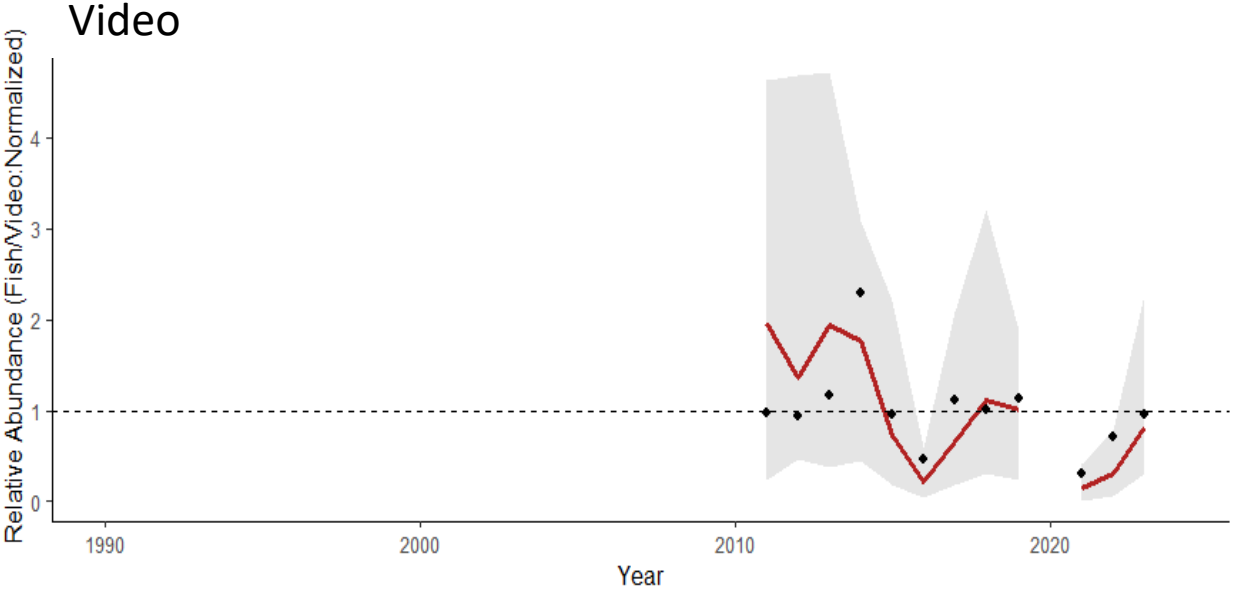

SERFS Length Compositions- Example

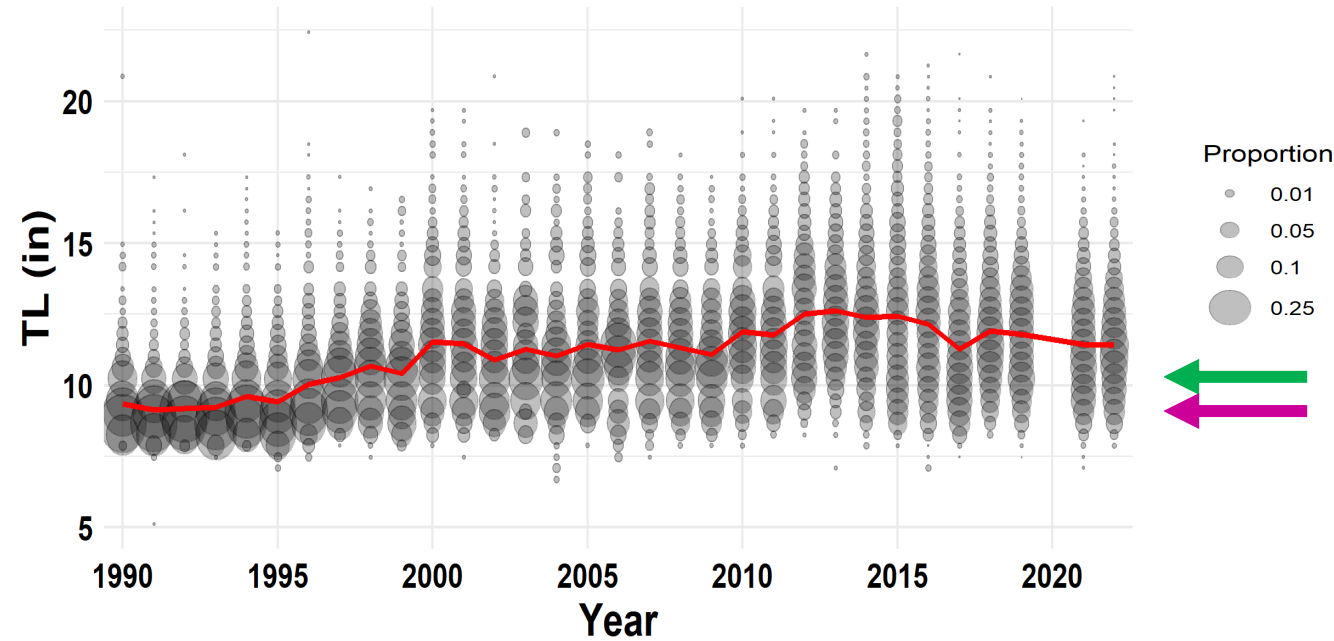

- Catch Only
- Maximum (Pinched) Total Length (in)
- 1-in Length Bins
- Bubble size = # fish in length bin / # fish measured in a year
- Red Line = Average TL
- Green Arrow = Commercial MSL
- Pink Arrow = TL at 50% Maturity, Female
- "Missing" length bins in some graphs are result of converting between FL & TL and rounding

Selected Species

2024 CVT Catch Rankings

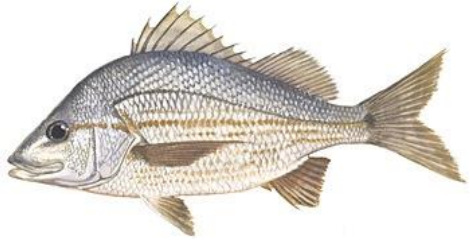

1. Tomtate*



2. Vermilion Snapper

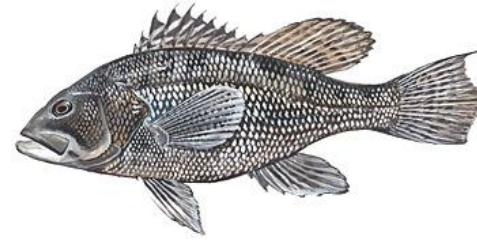

3. Black Sea Bass

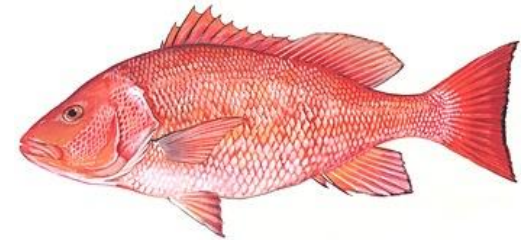

4. Red Snapper



5. Gray Triggerfish

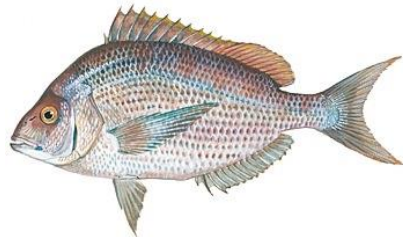

6. *Stenotomus* spp.*



7. Red Porgy

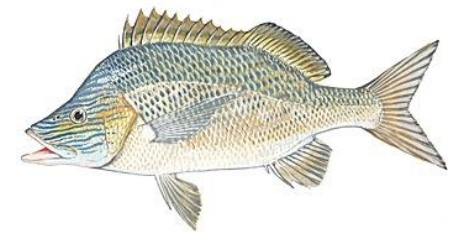

9. White Grunt

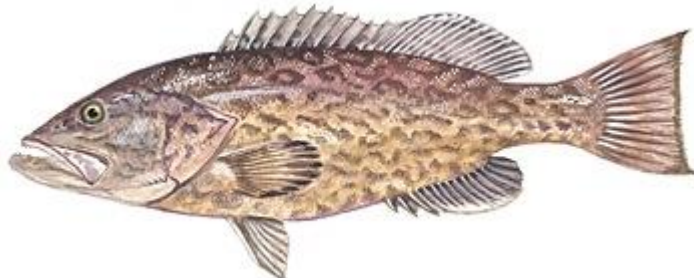

16. Gag

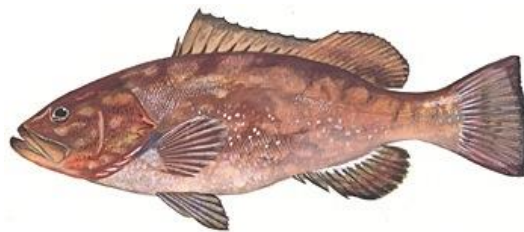

17. Red Grouper

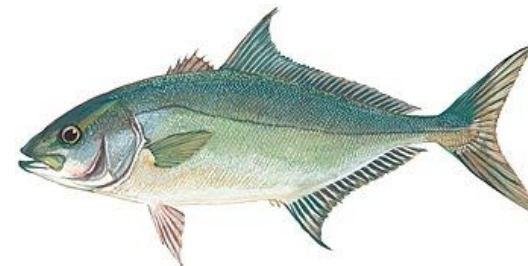

19. Almaco Jack



21. Scamp



Tomtate

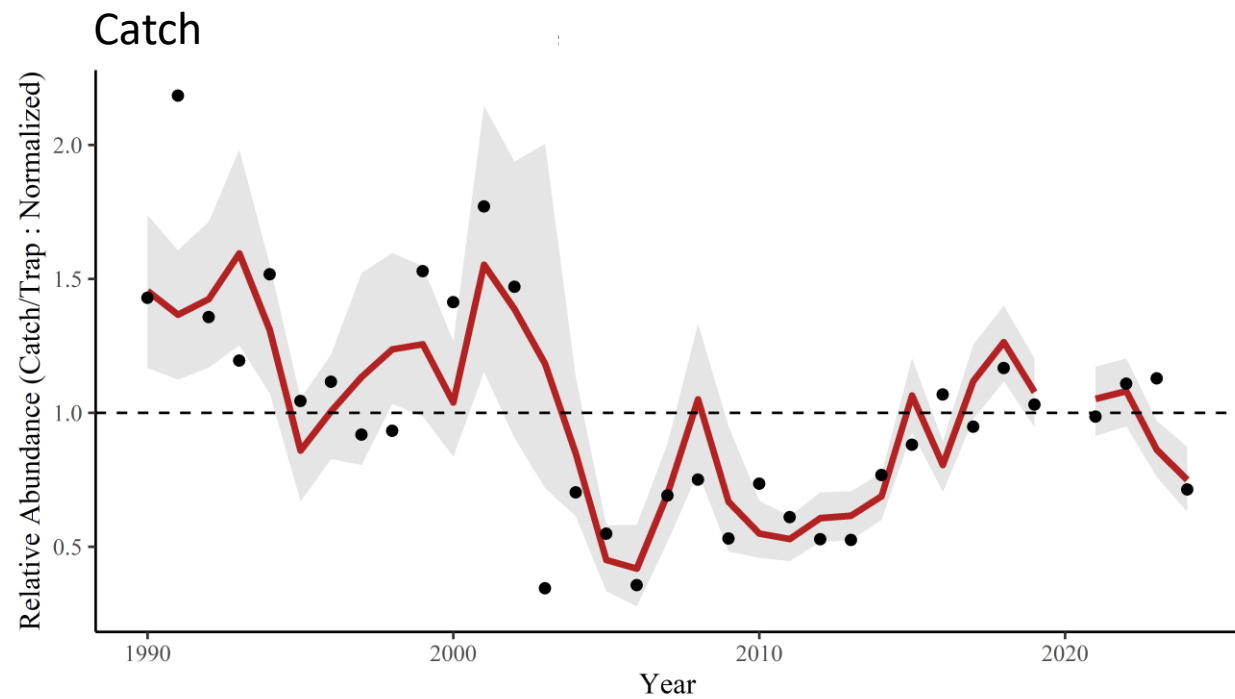
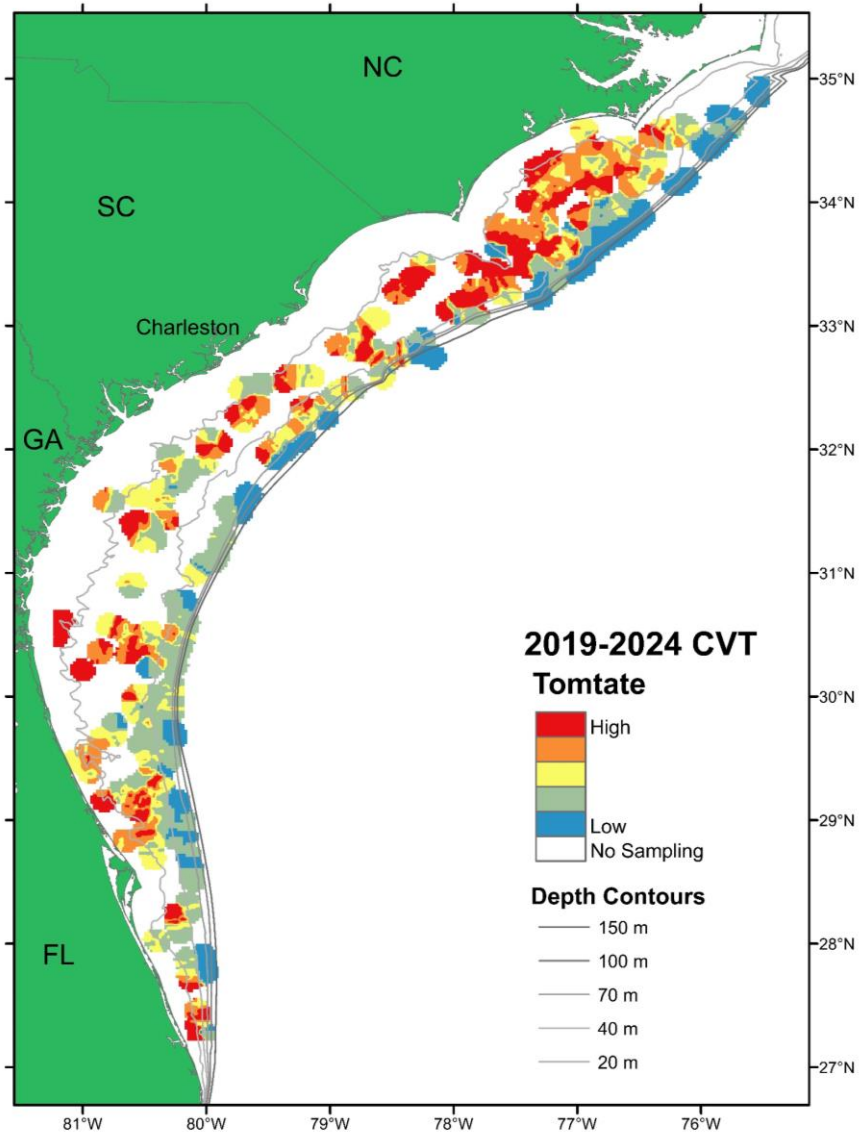



Tomtate

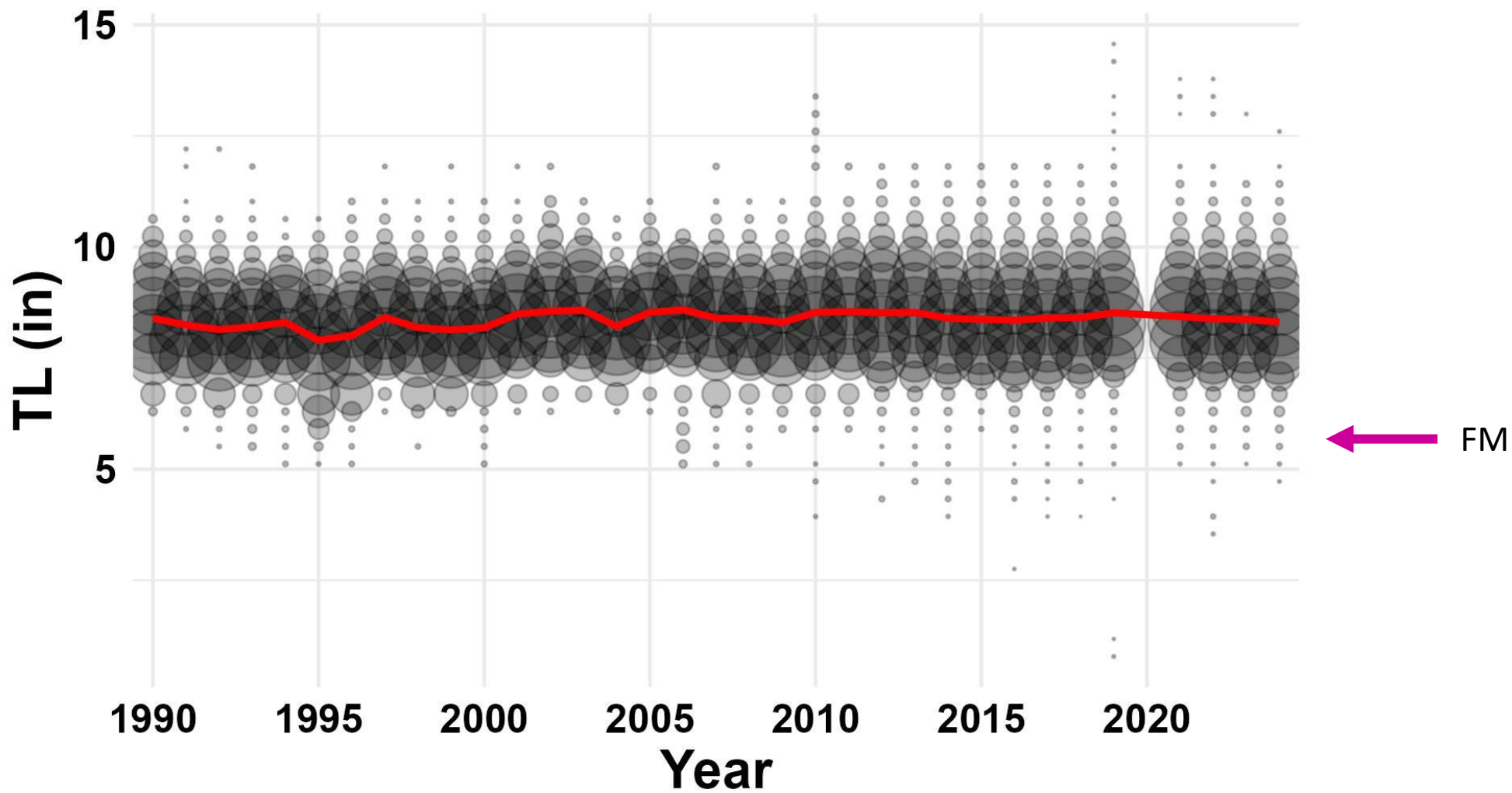

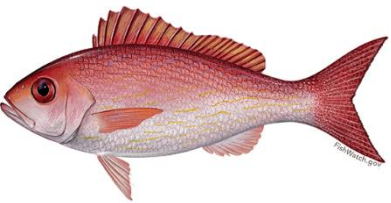

Vermilion Snapper

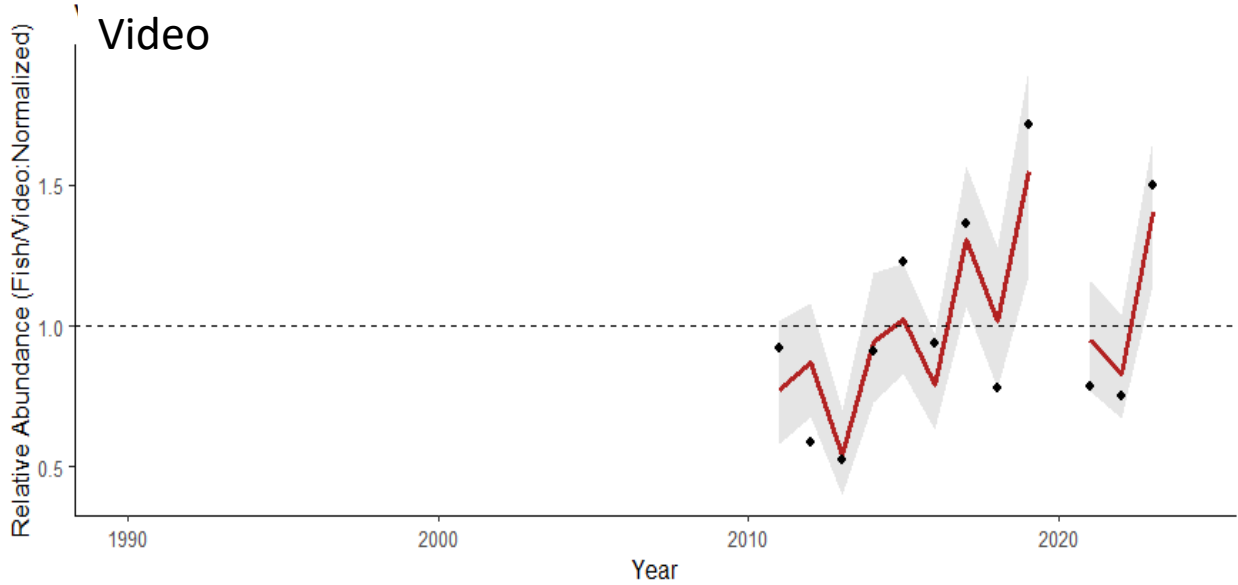
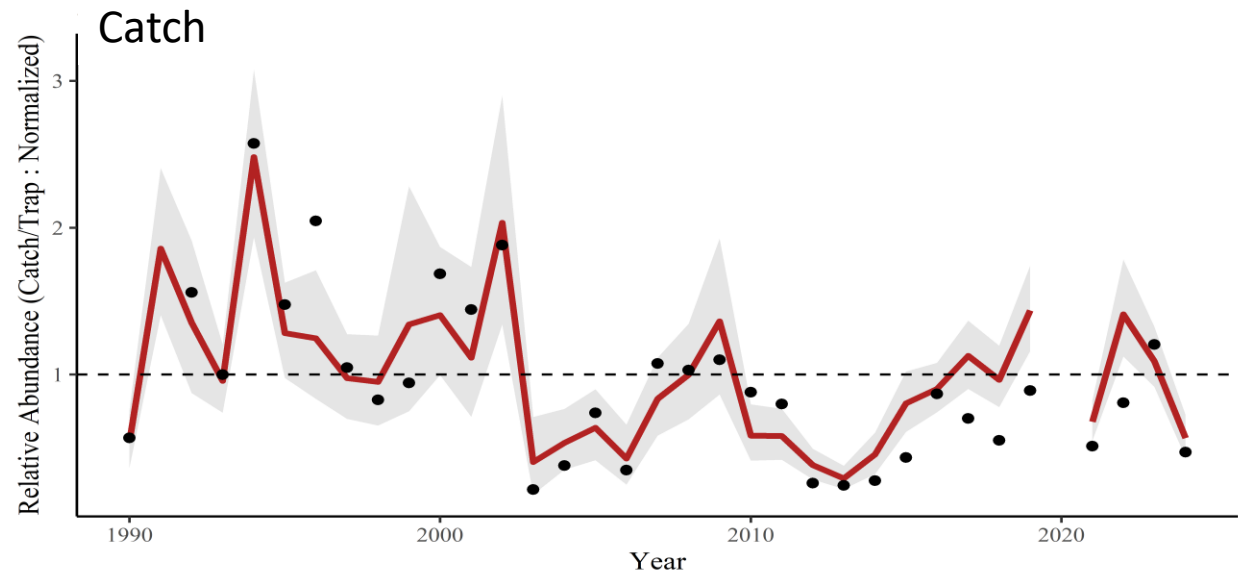
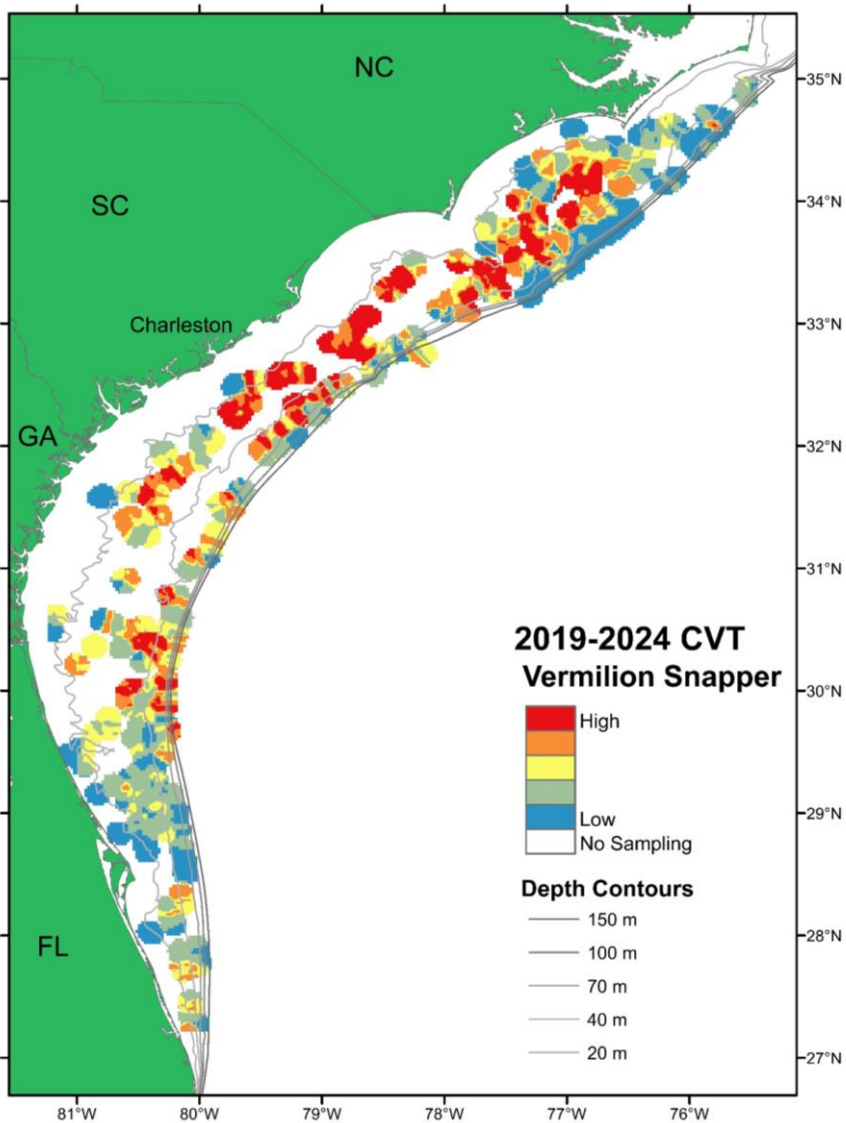

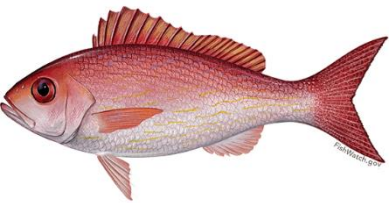

Vermilion Snapper

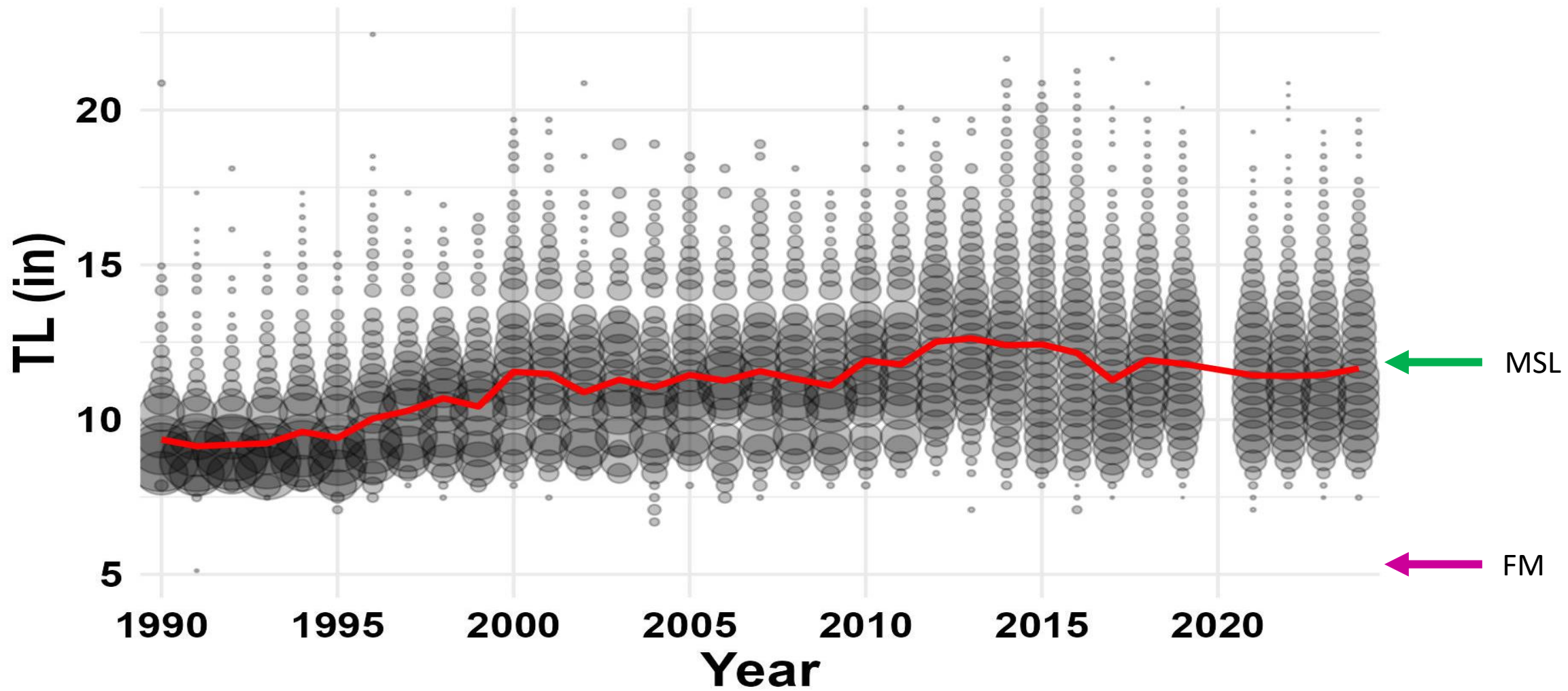



Black Sea Bass

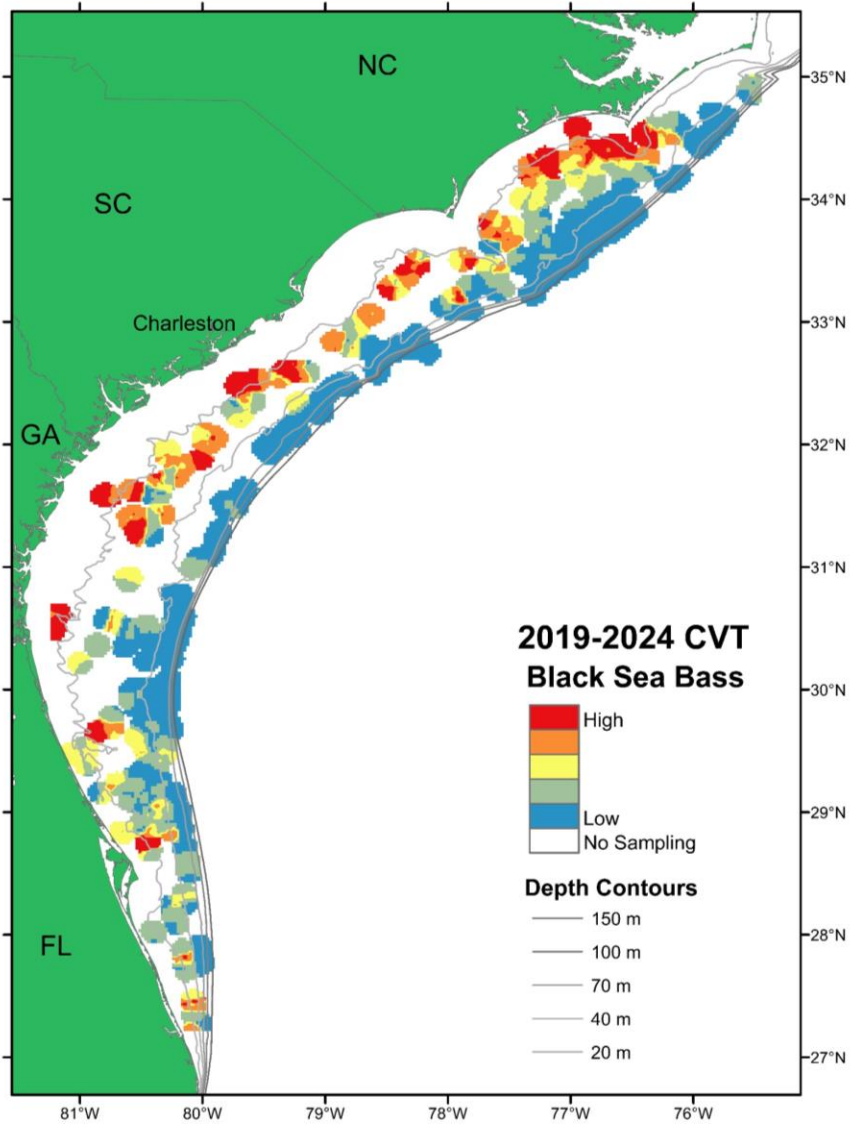

Catch

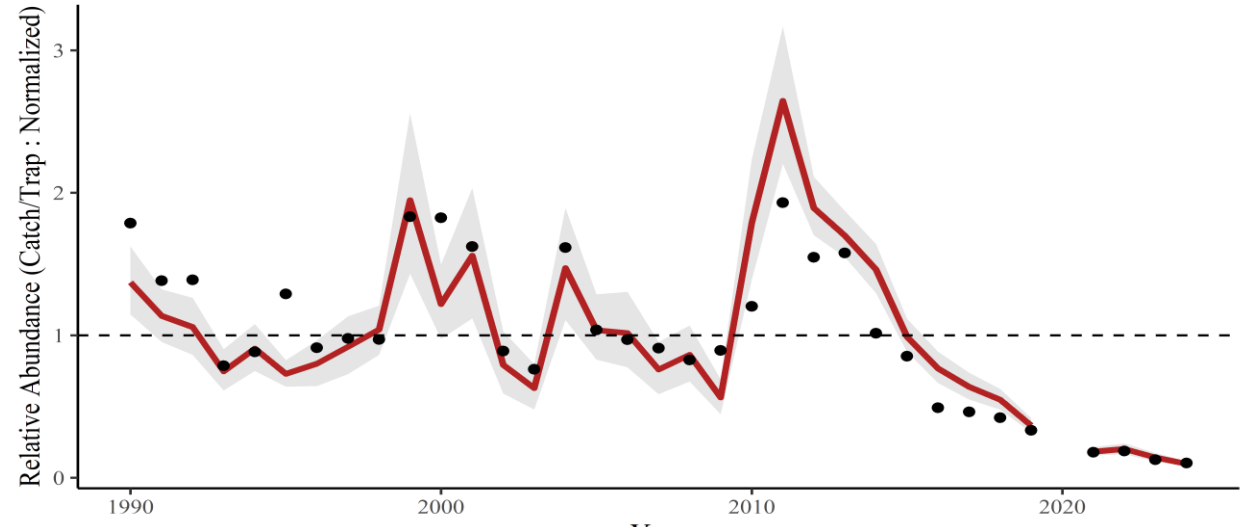

Video

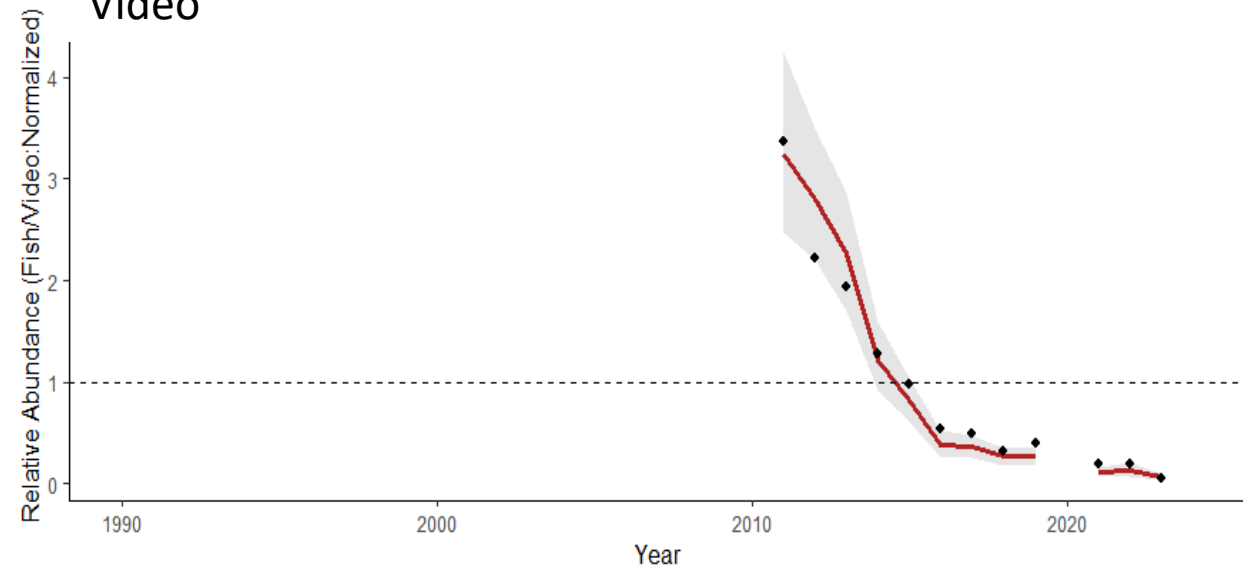



Black Sea Bass

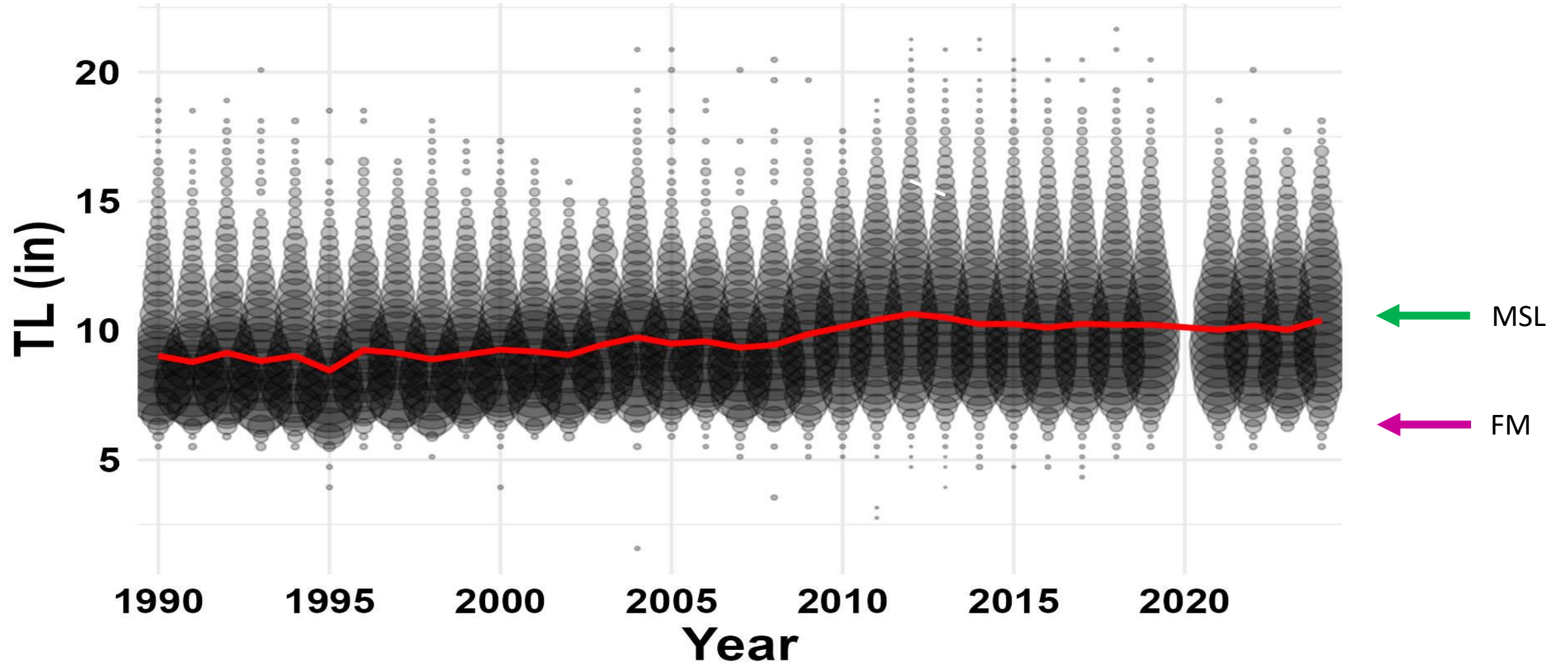



Red Snapper

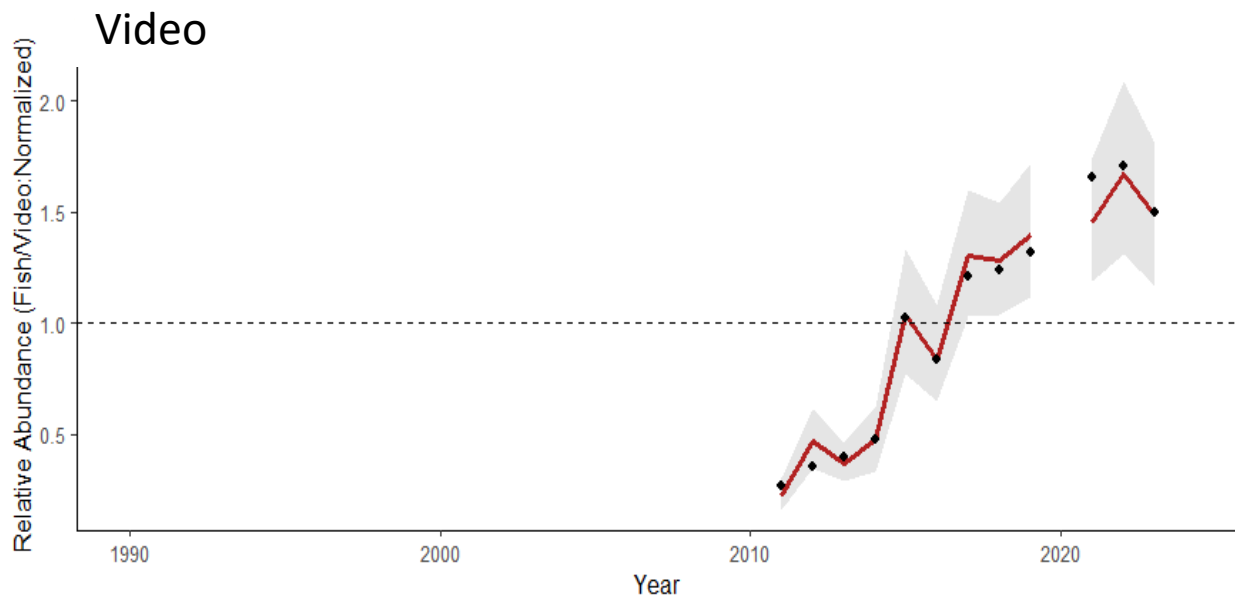
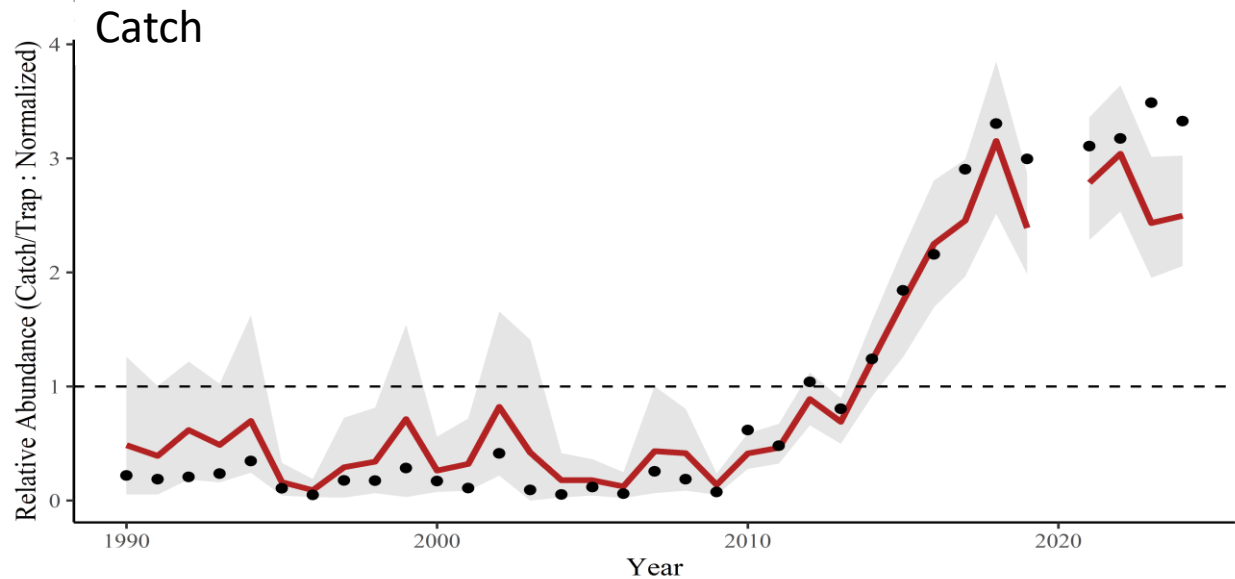
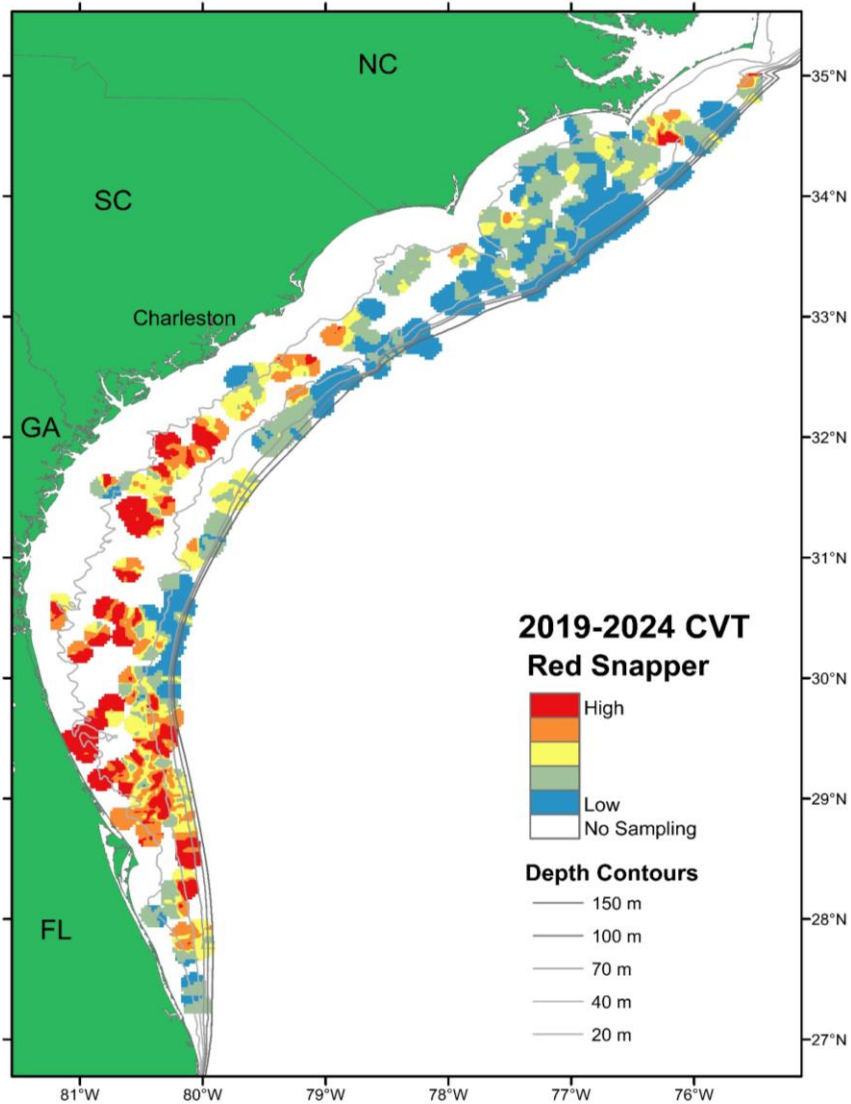

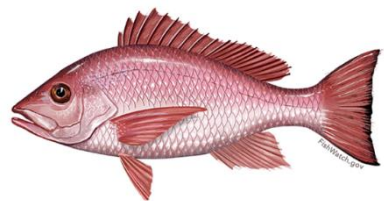

Red Snapper

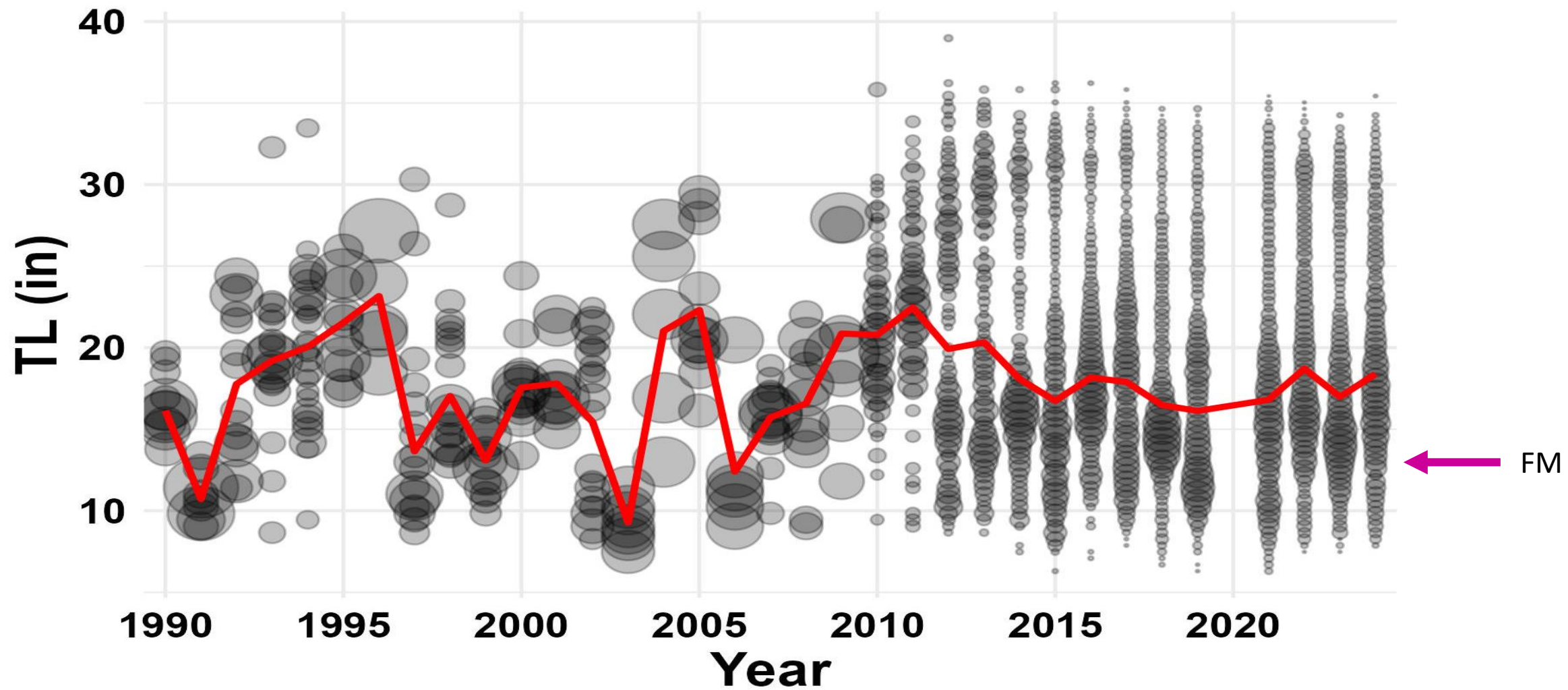

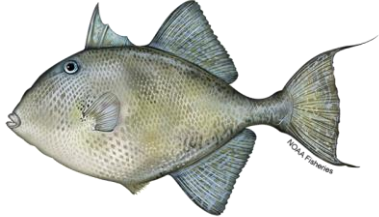

Gray Triggerfish

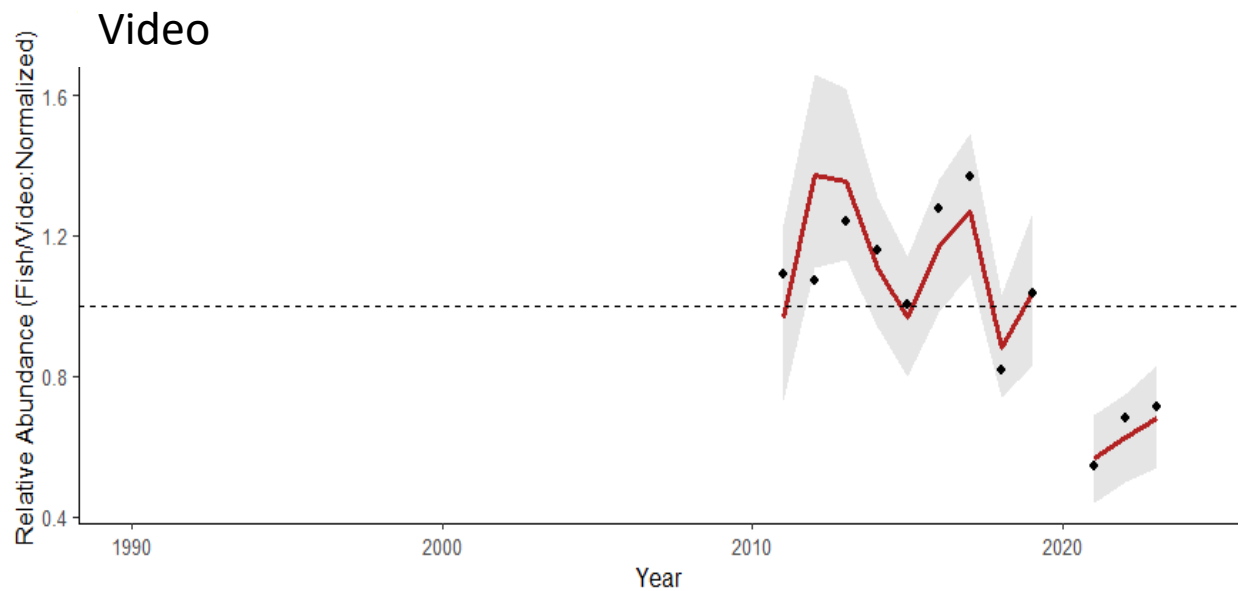
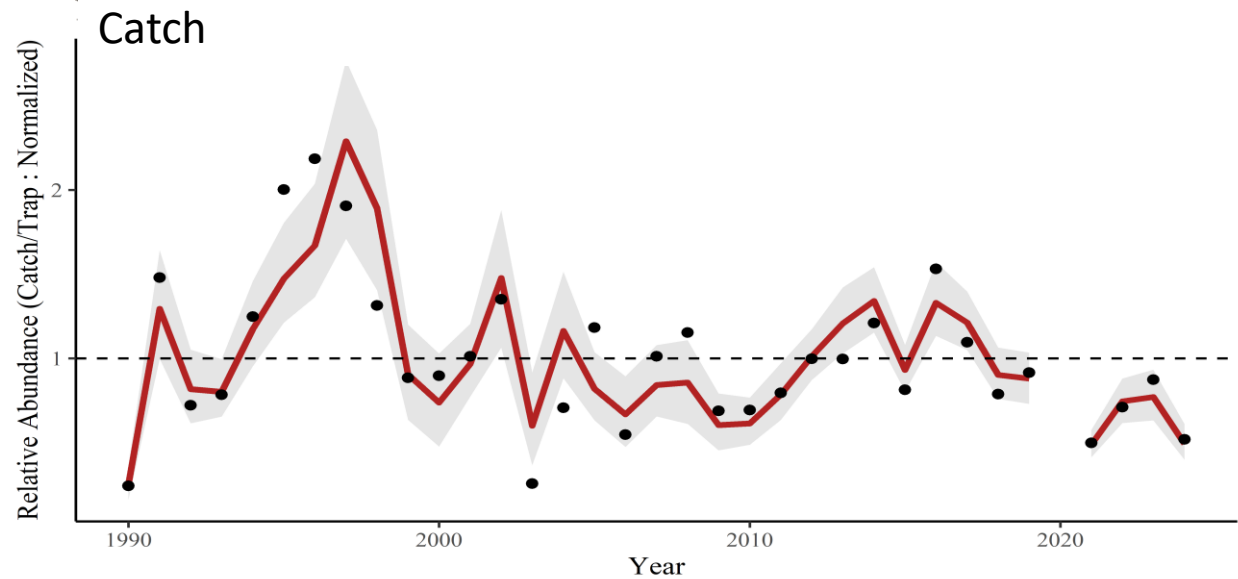
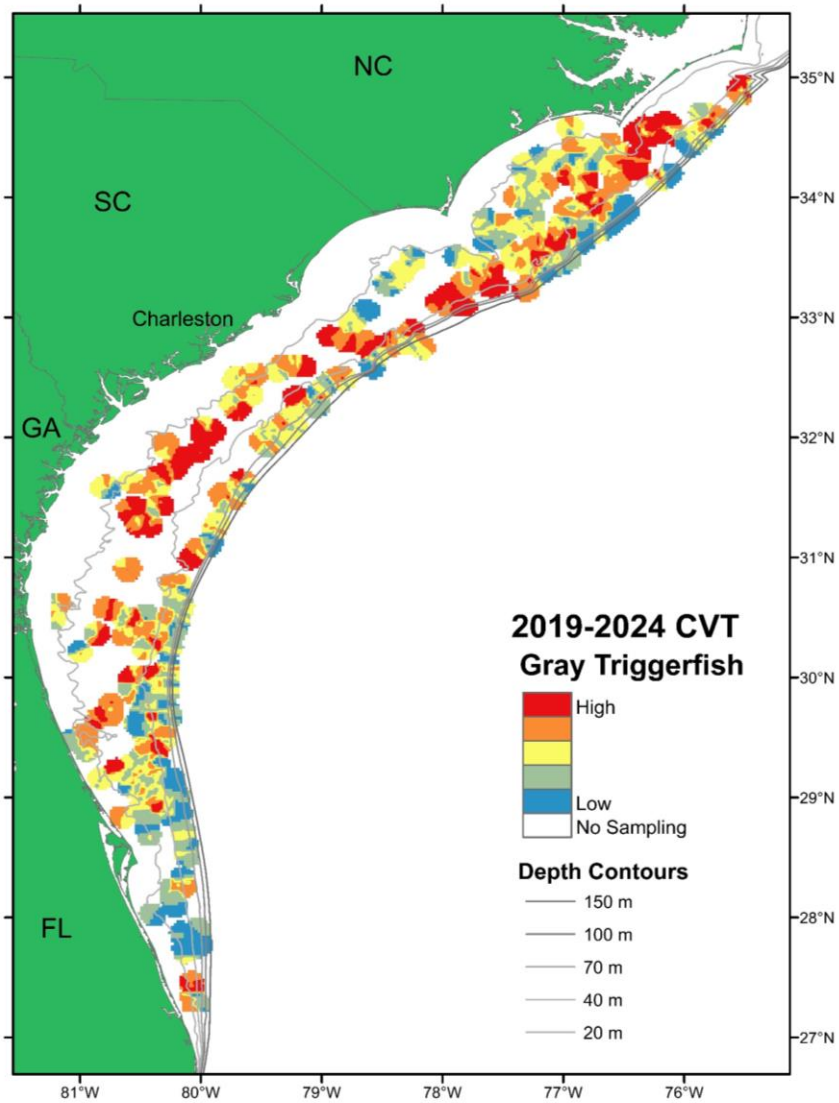

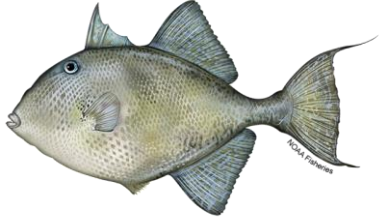

Gray Triggerfish

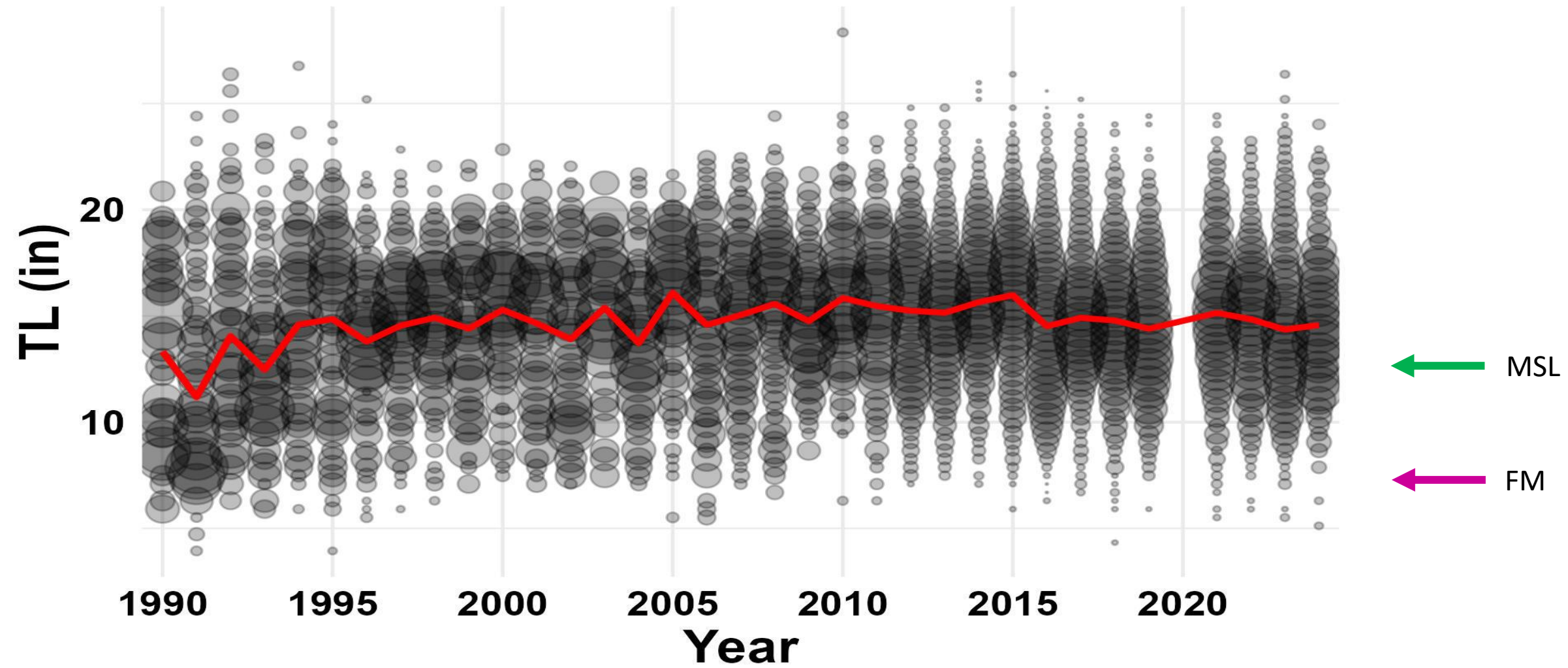

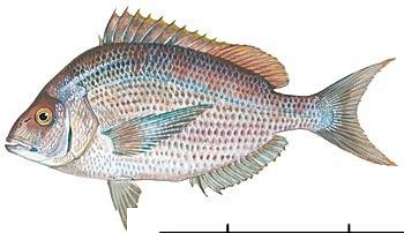

Stenotomus spp.

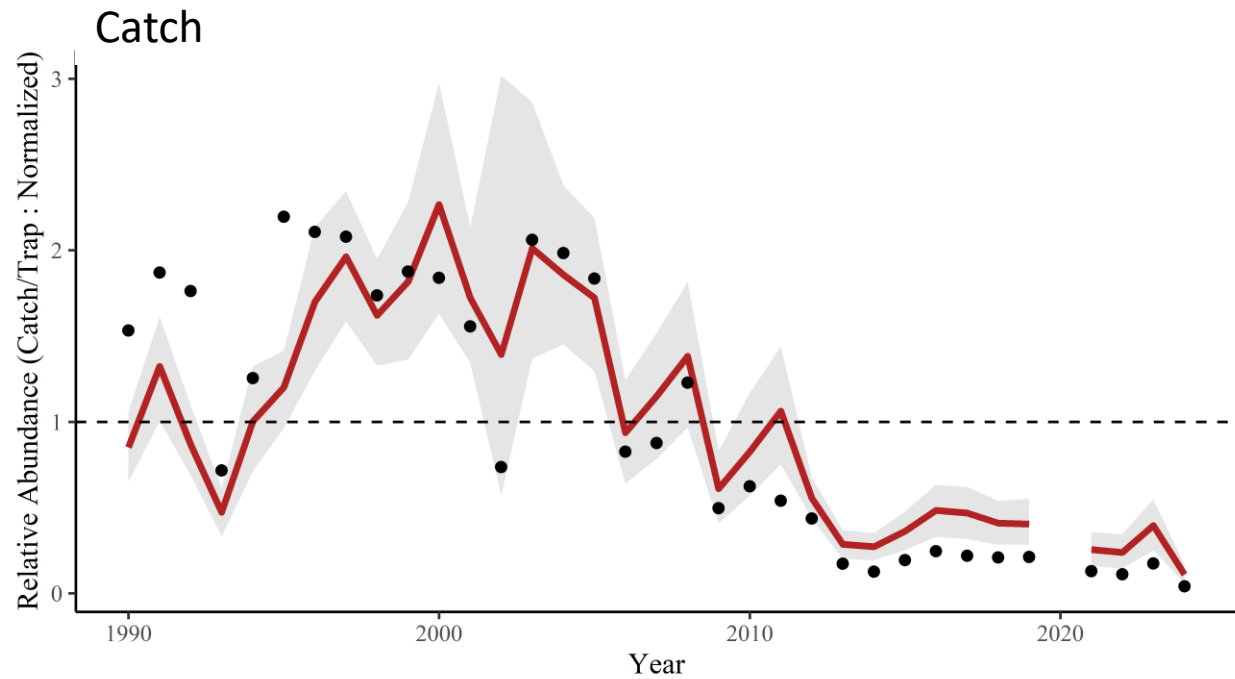
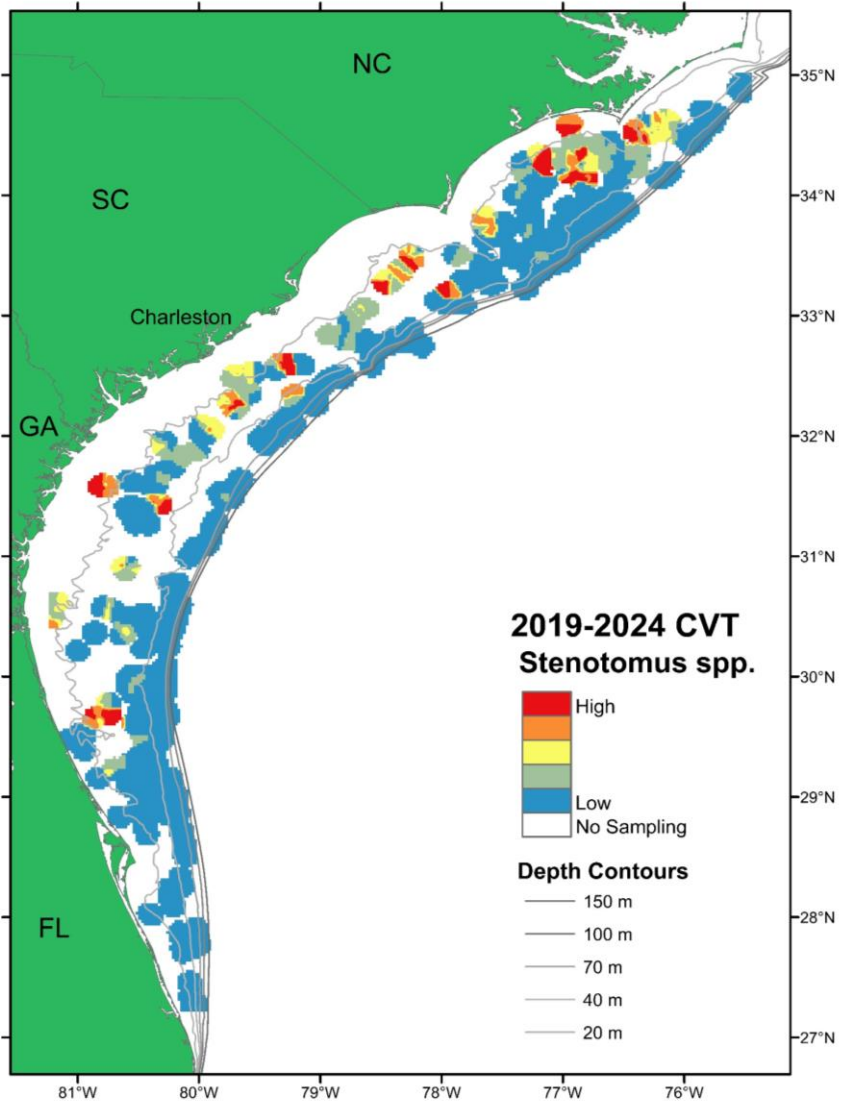

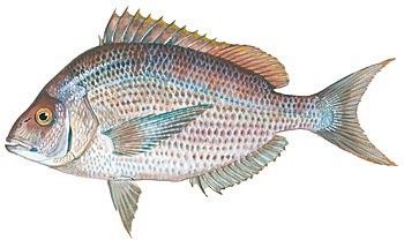

Stenotomus spp.

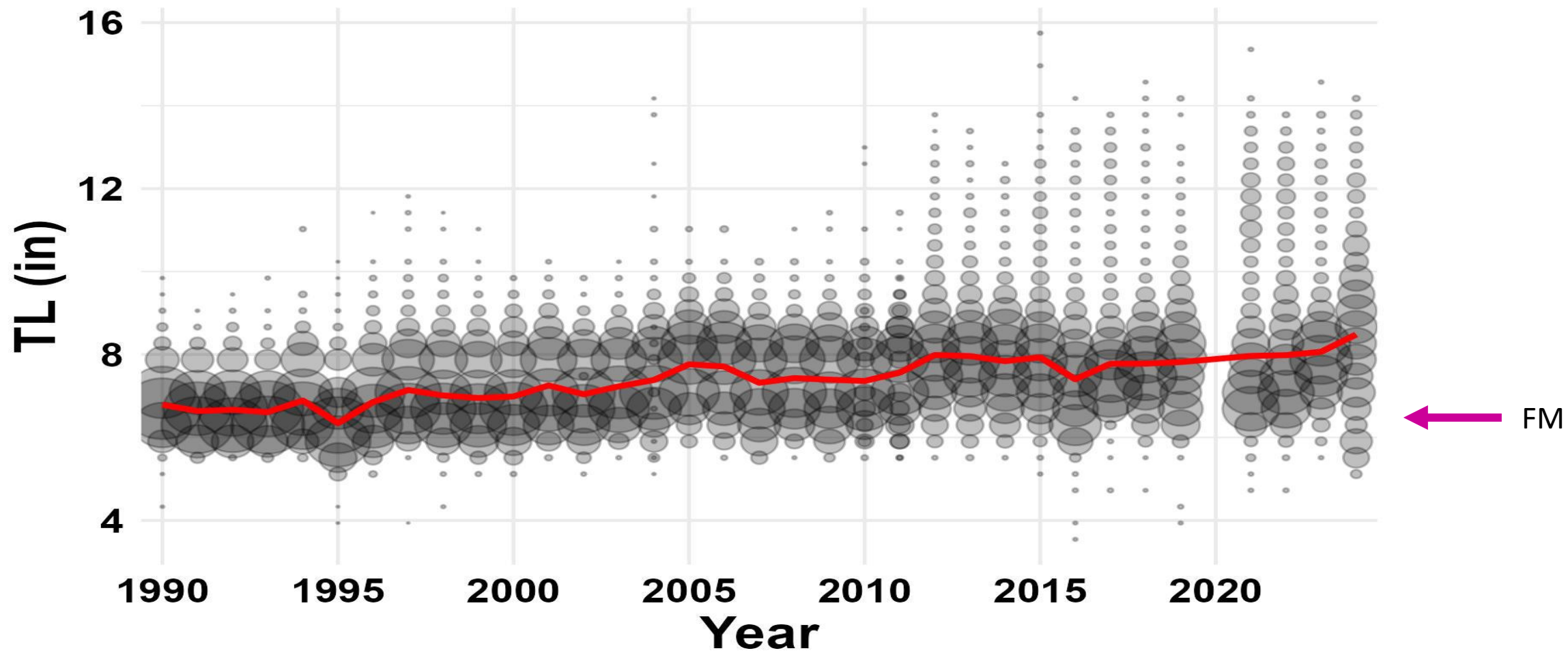



Red Porgy

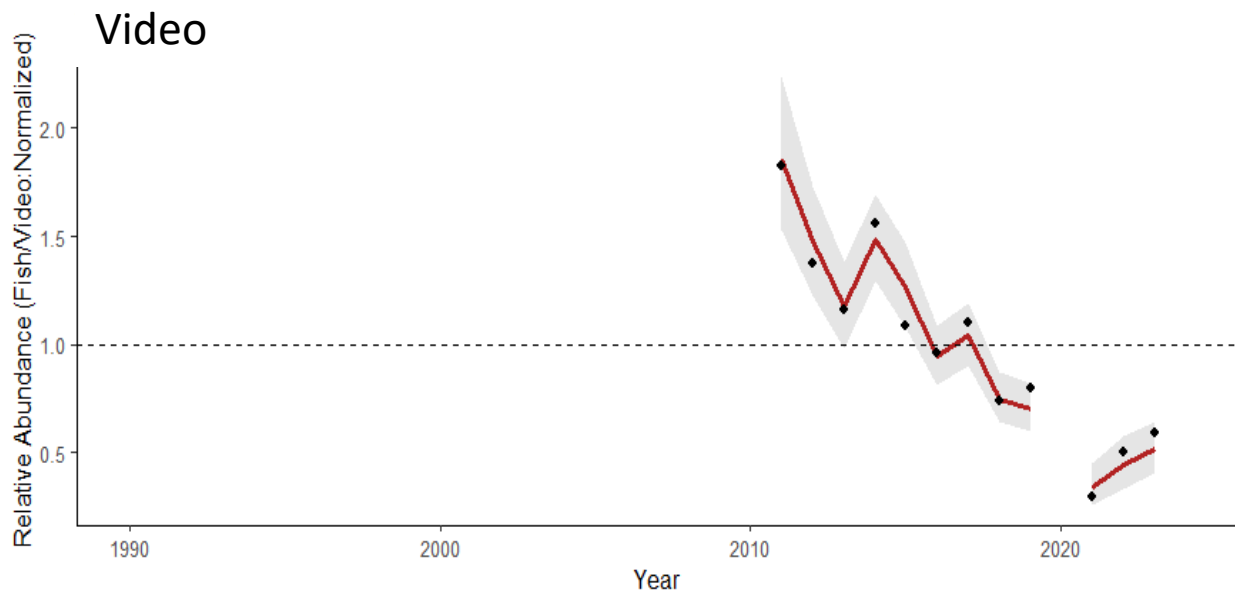
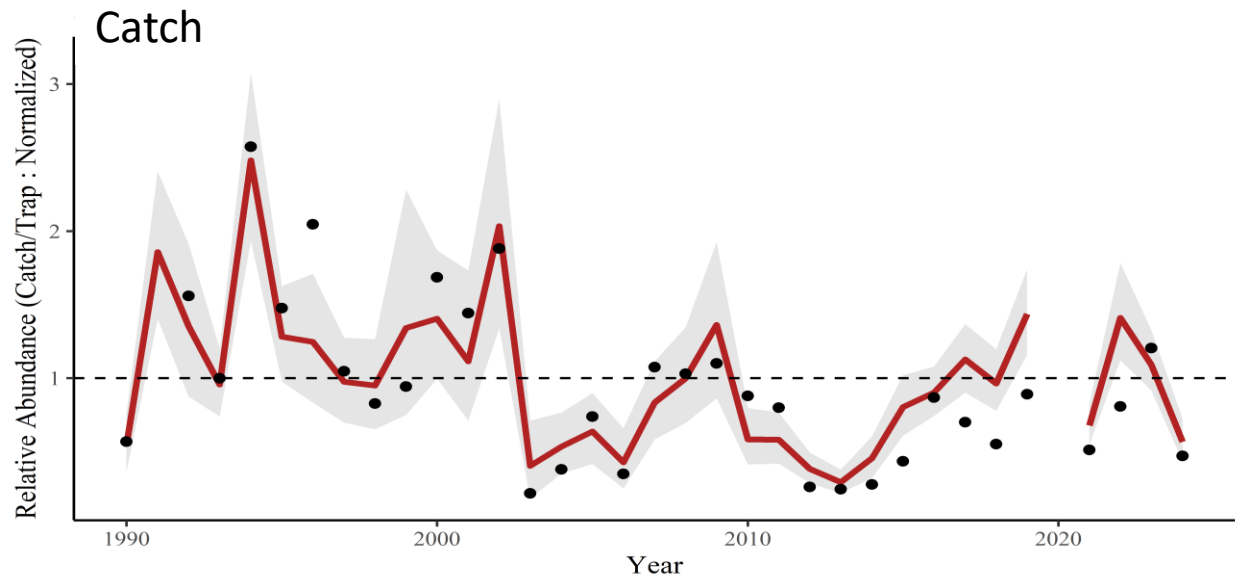
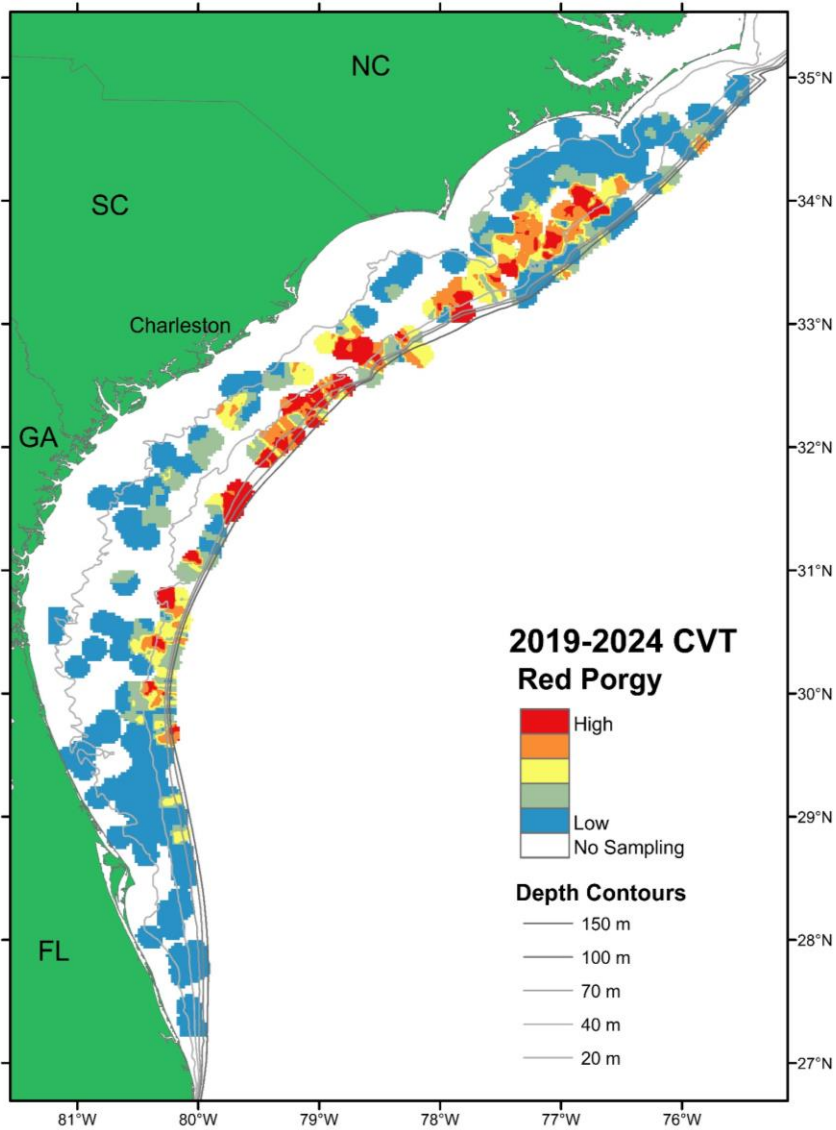



Red Porgy

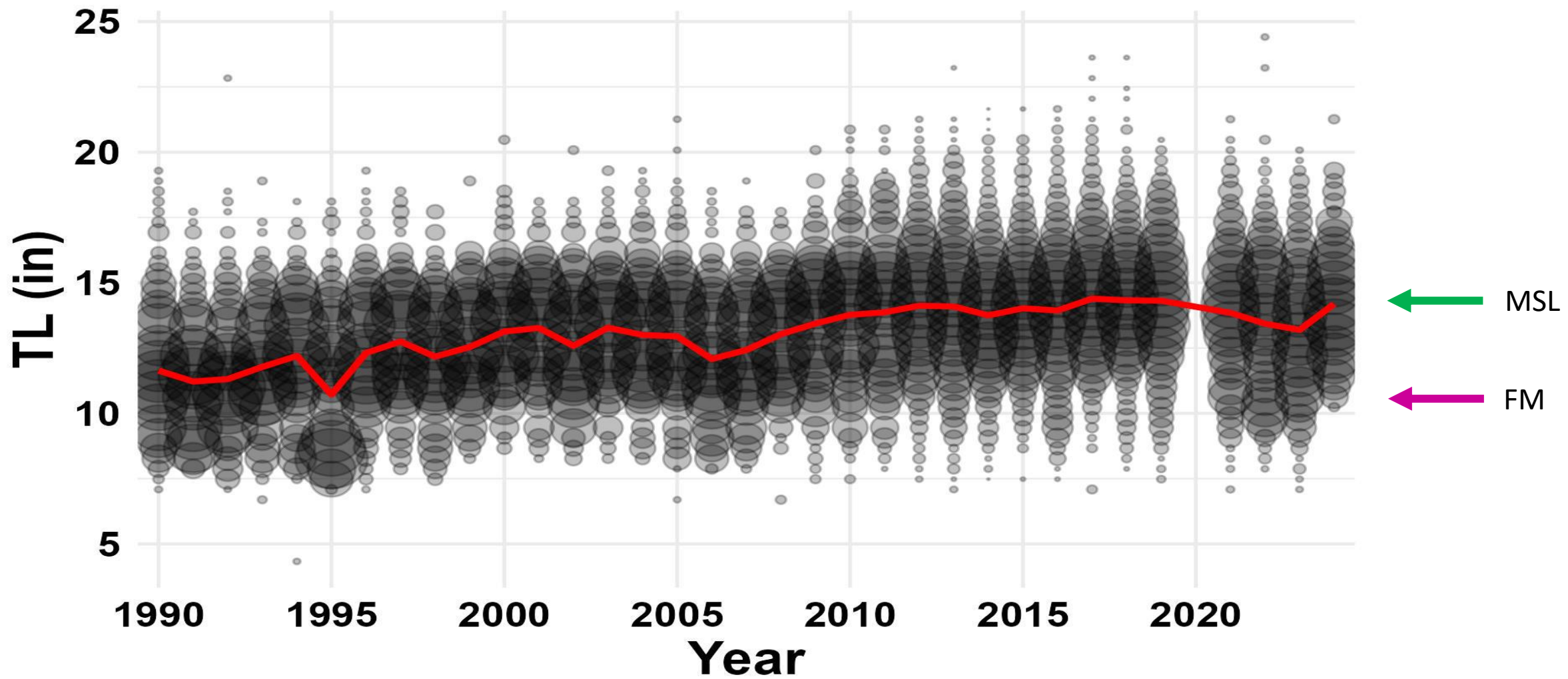

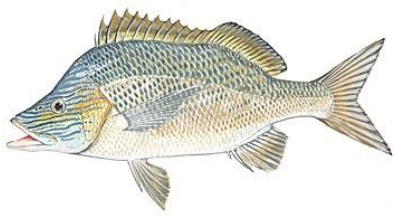

White Grunt

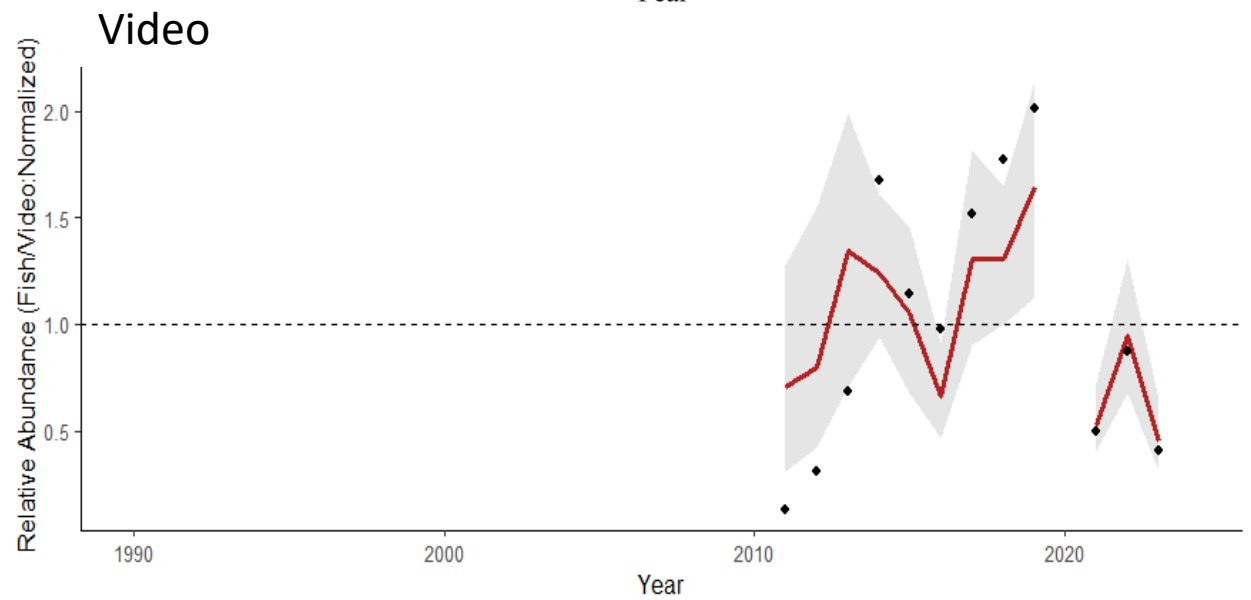
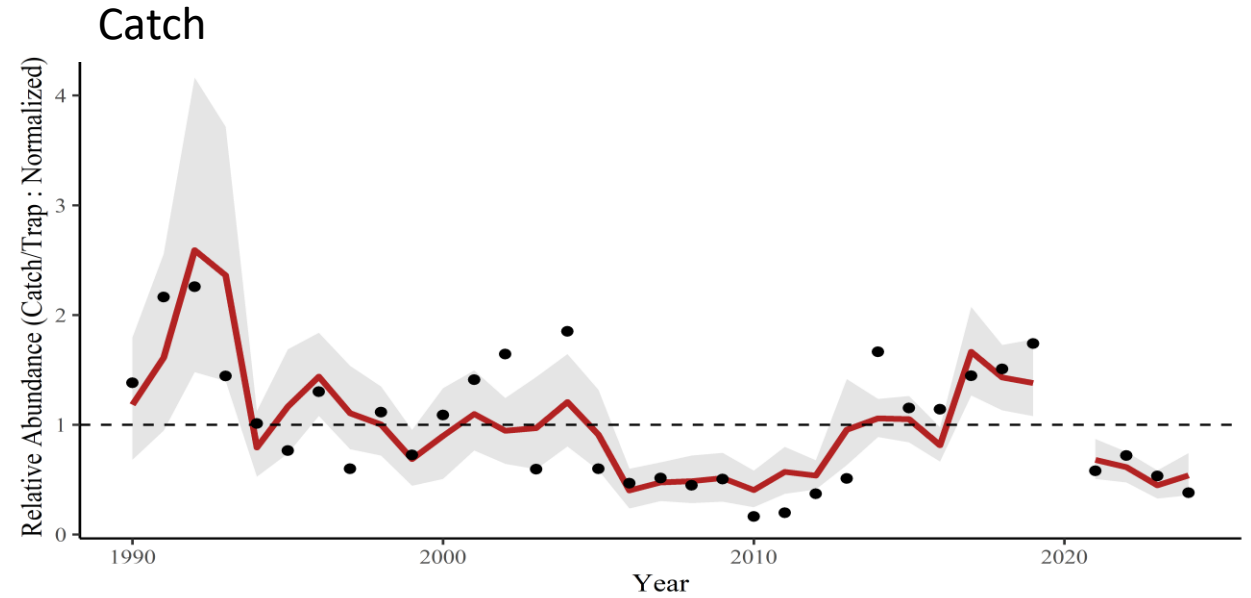
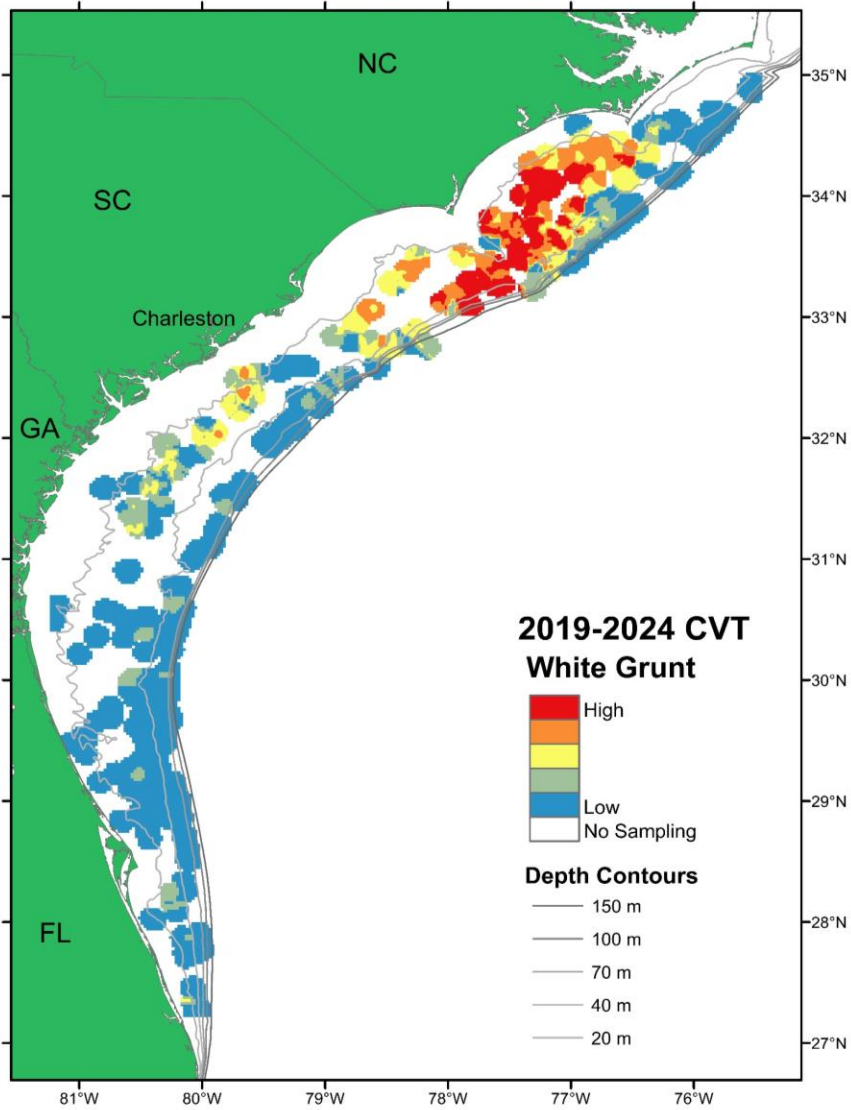

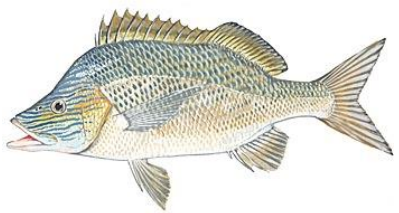

White Grunt

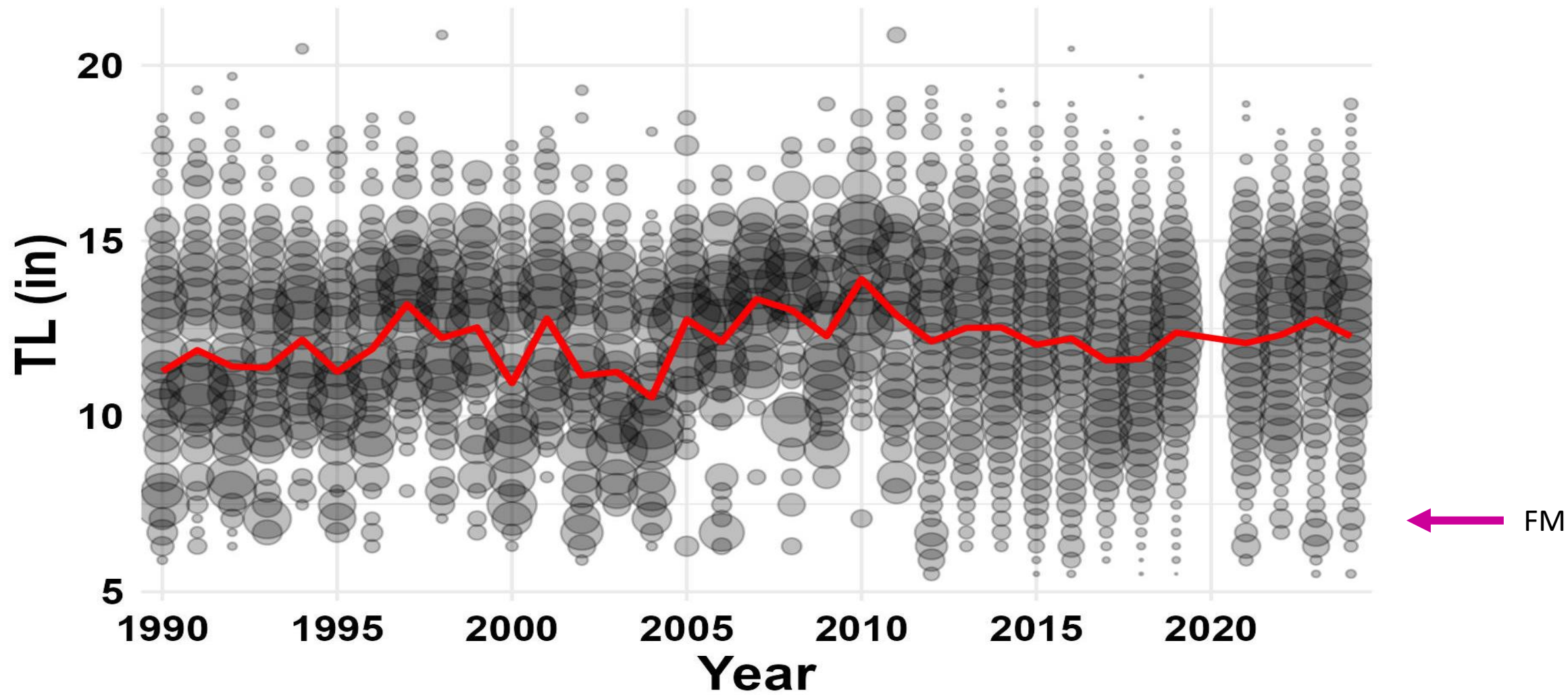

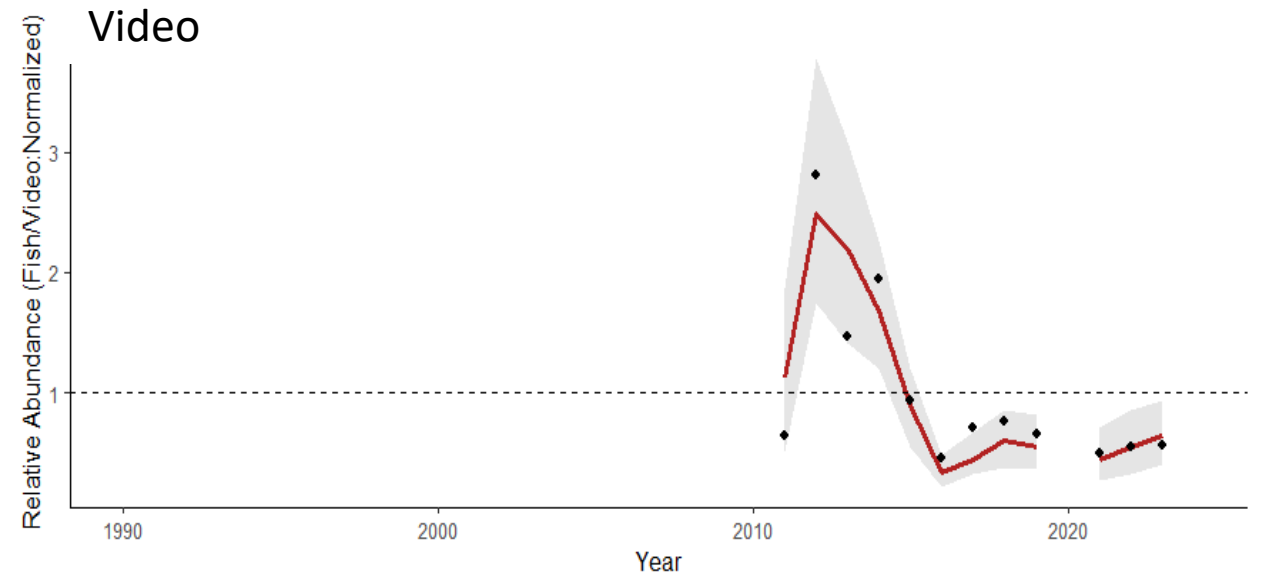
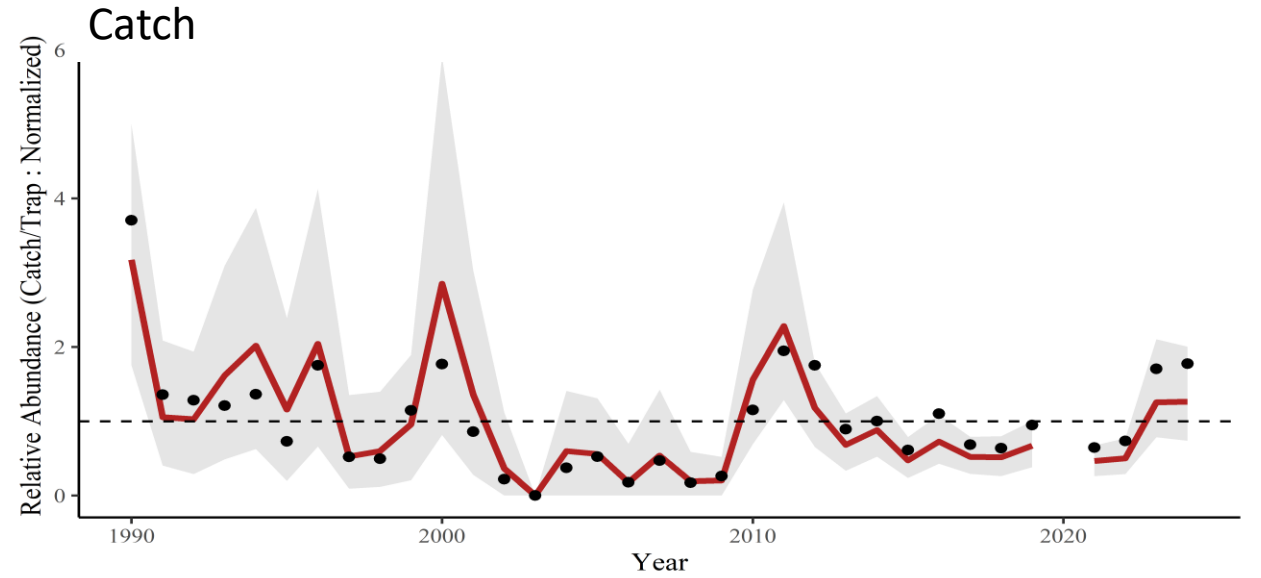
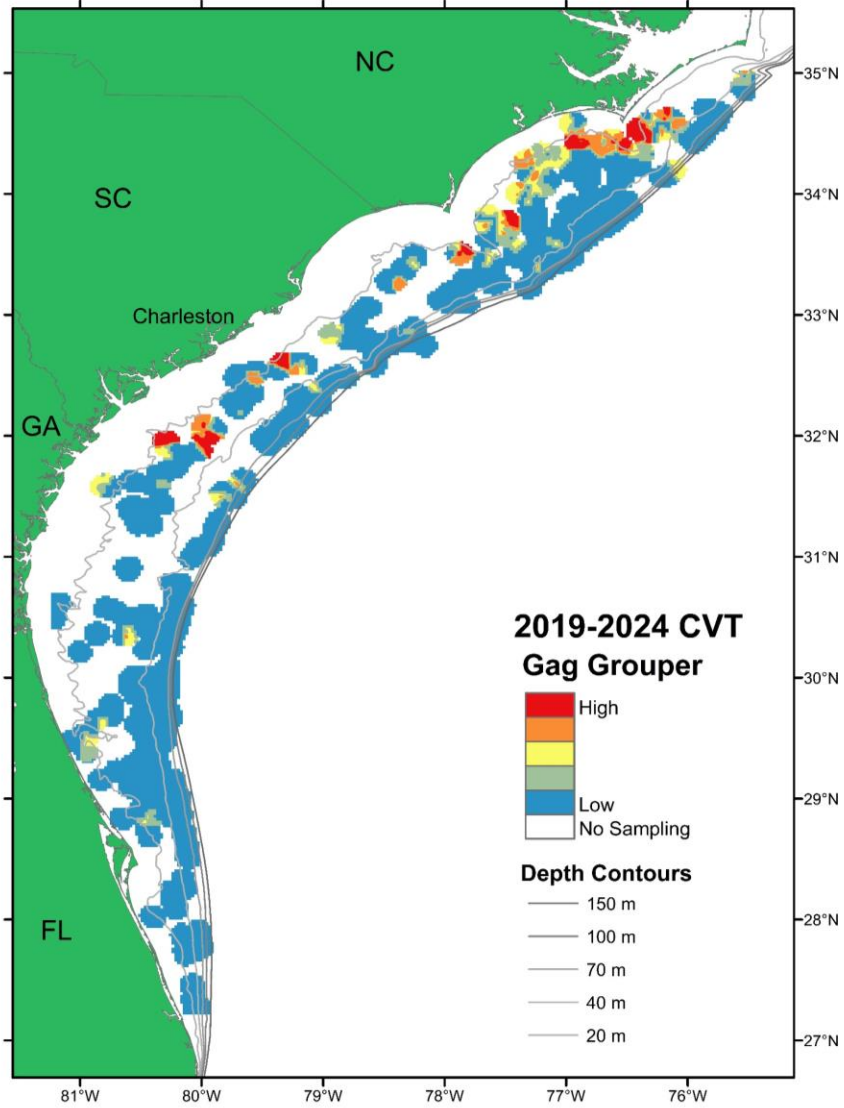

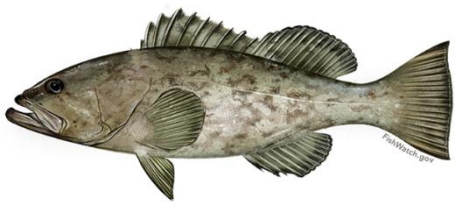

Gag

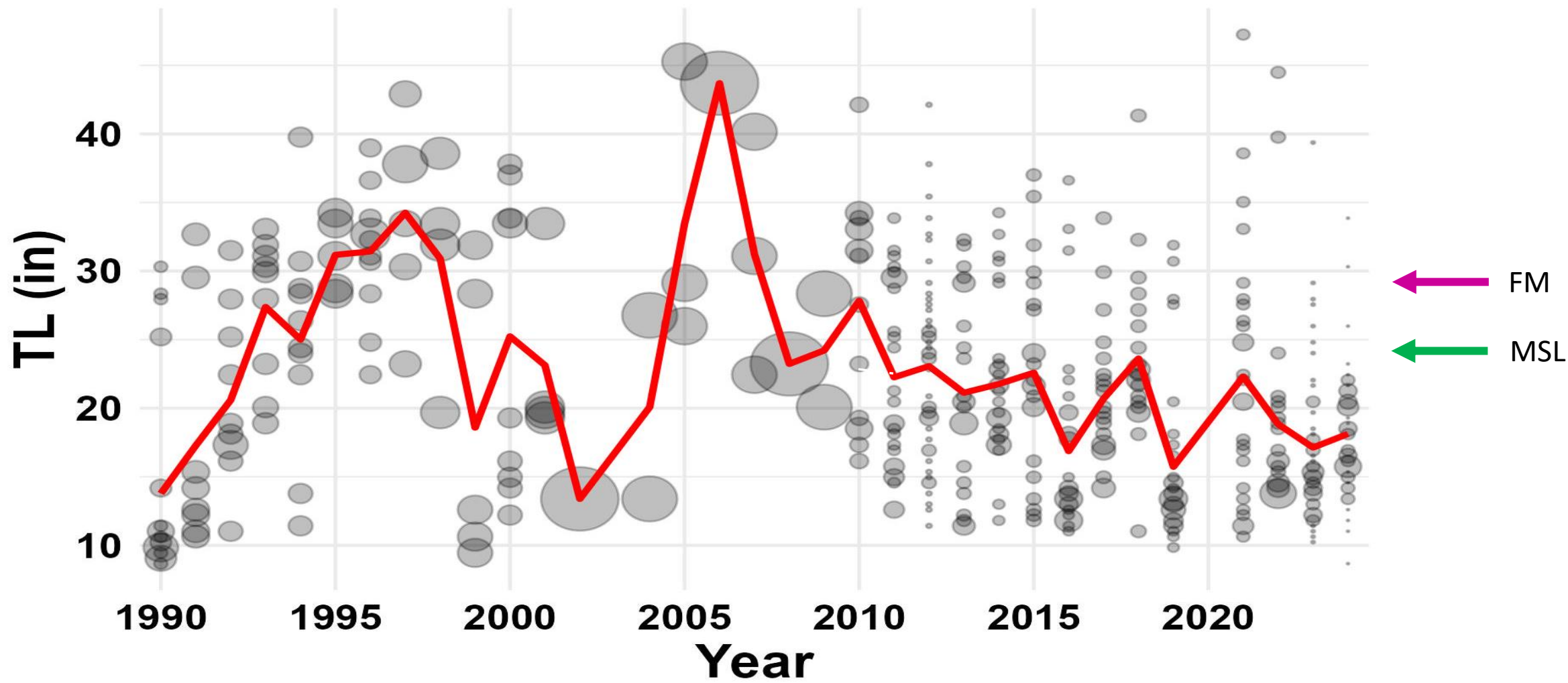

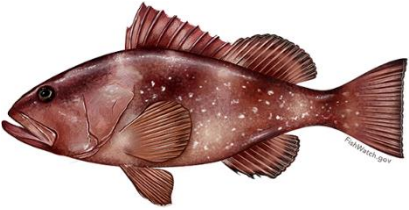

Red Grouper

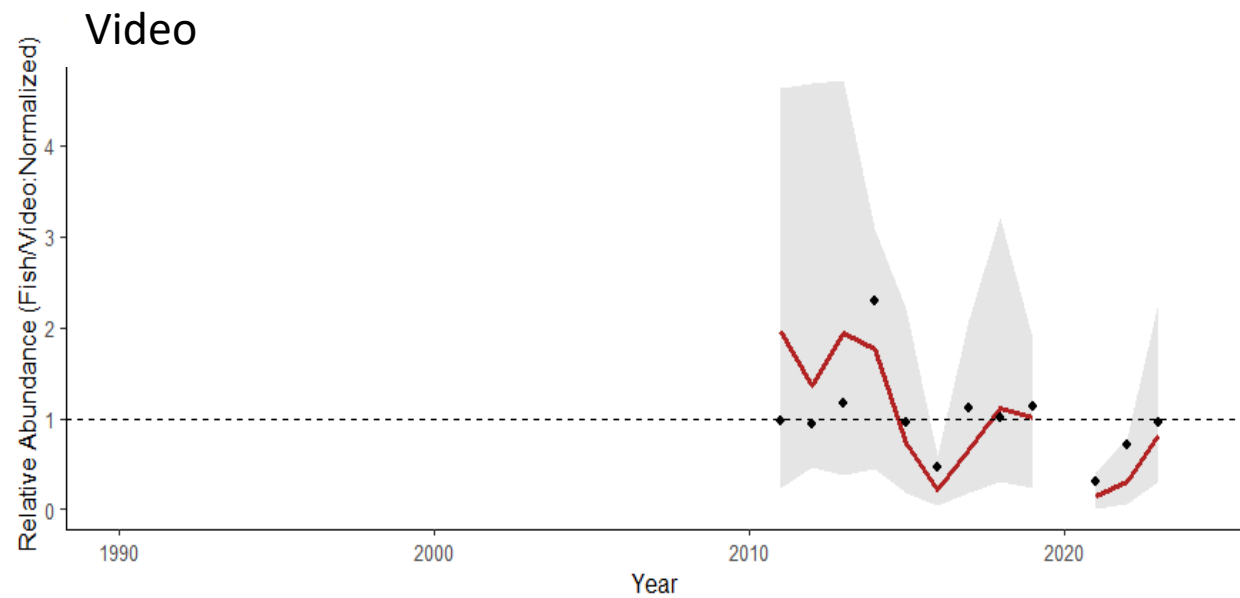
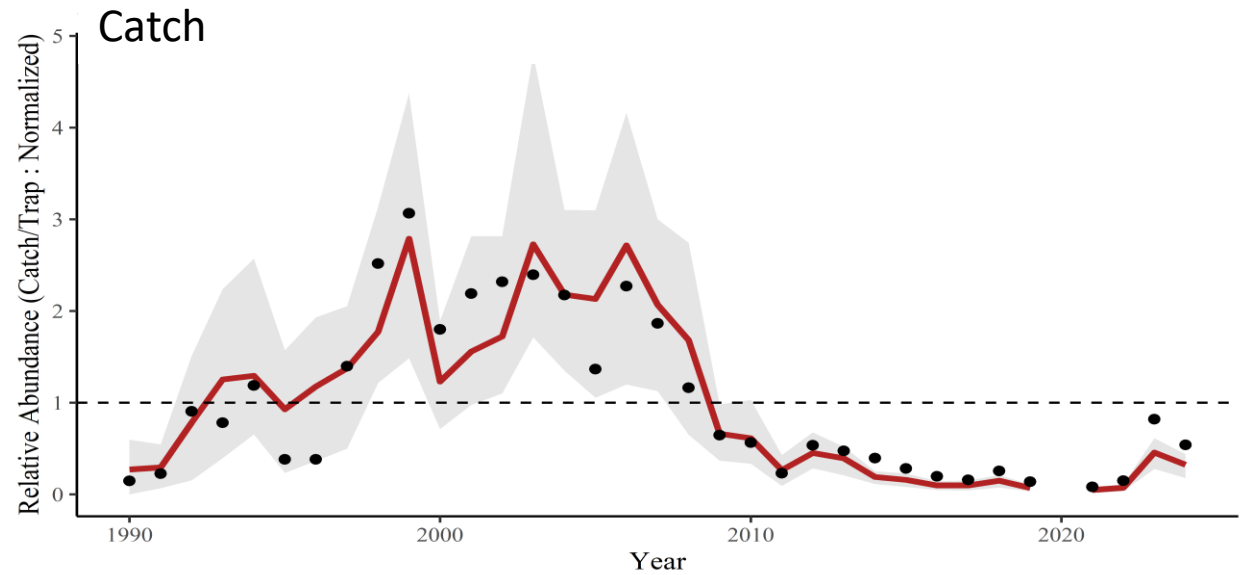
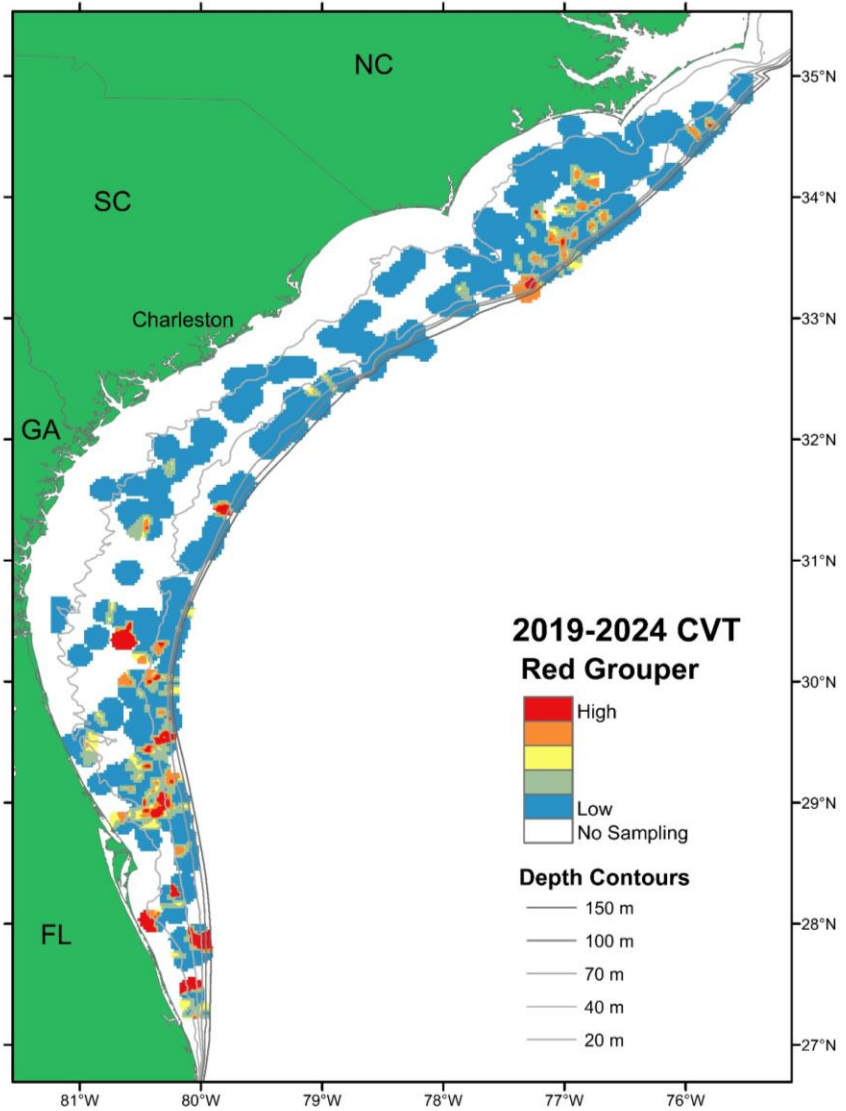

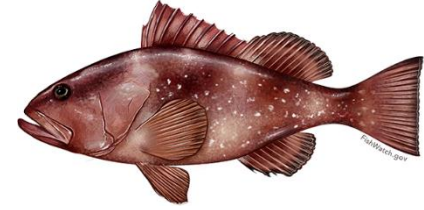

Red Grouper

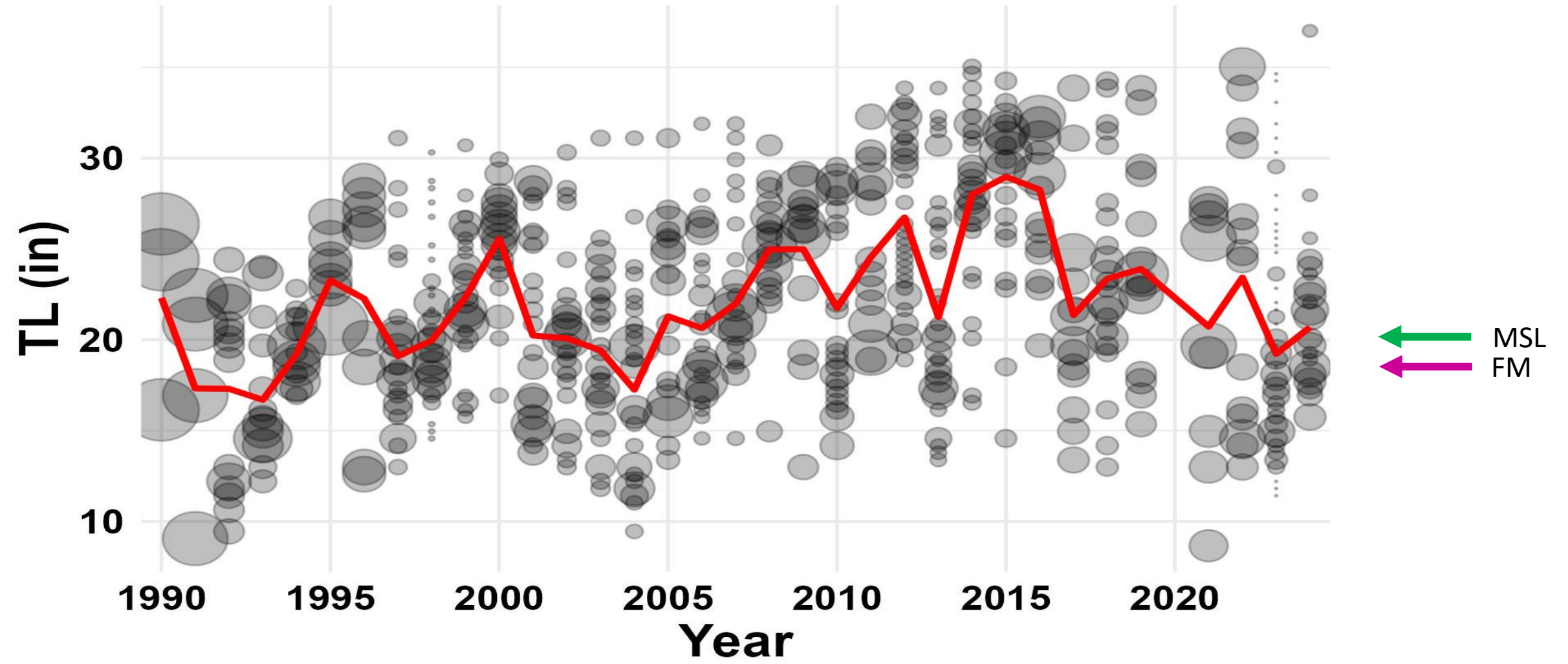

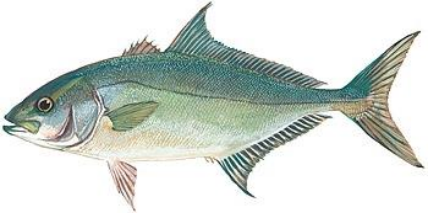

Almaco Jack

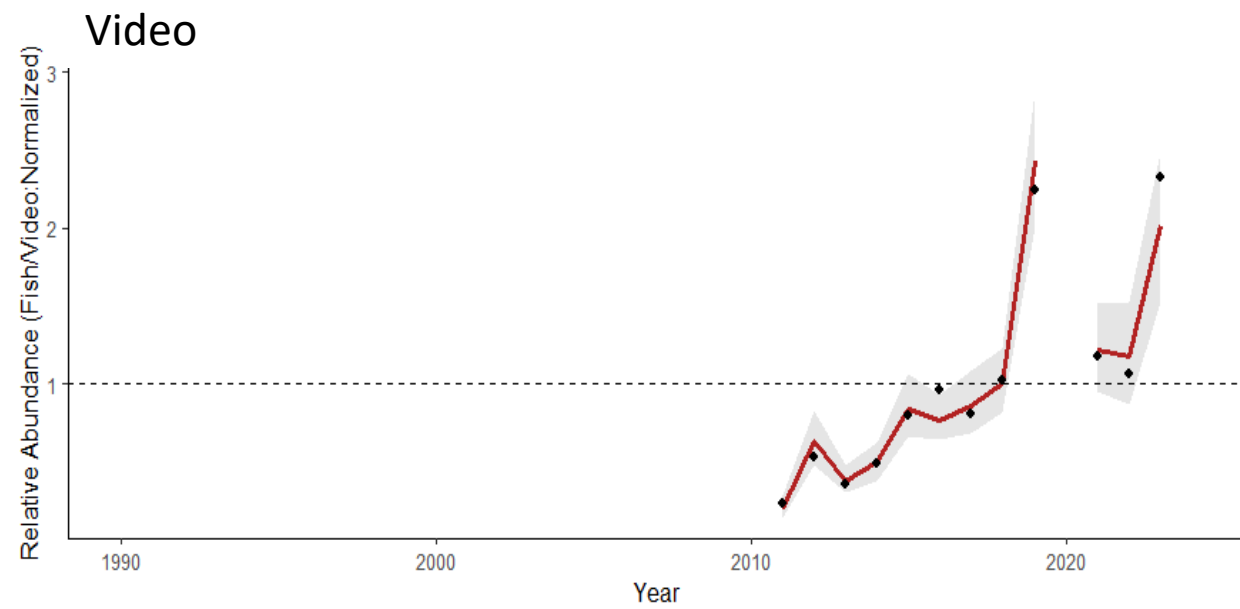
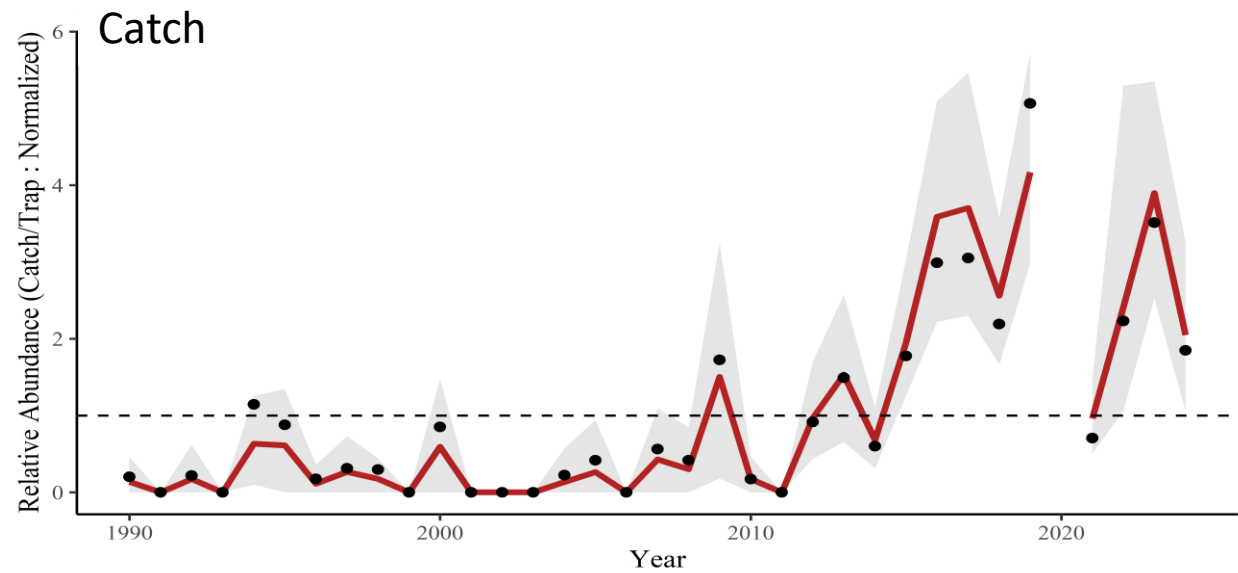
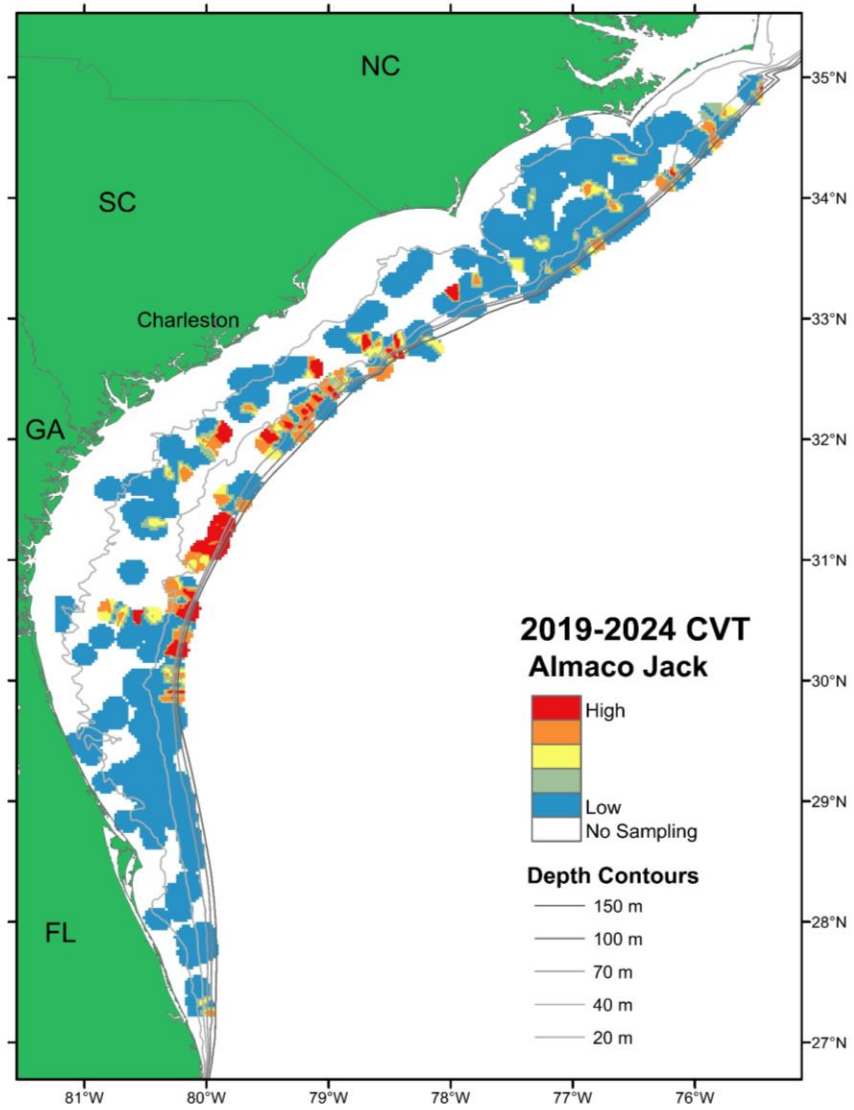

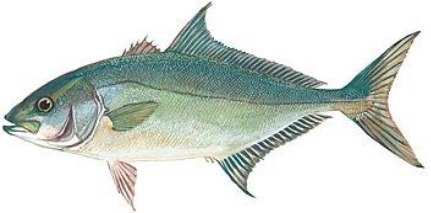

Almaco Jack

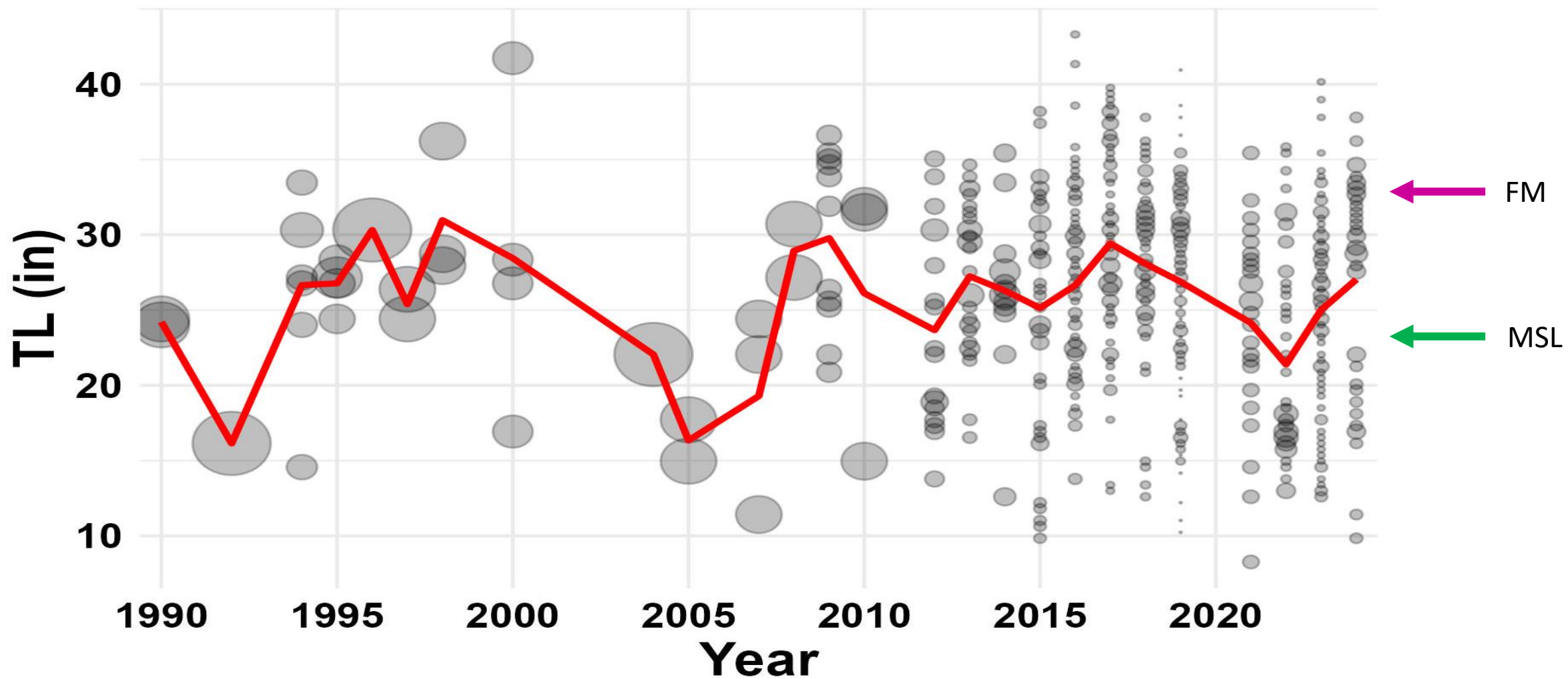

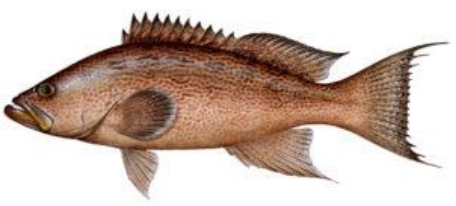

Scamp

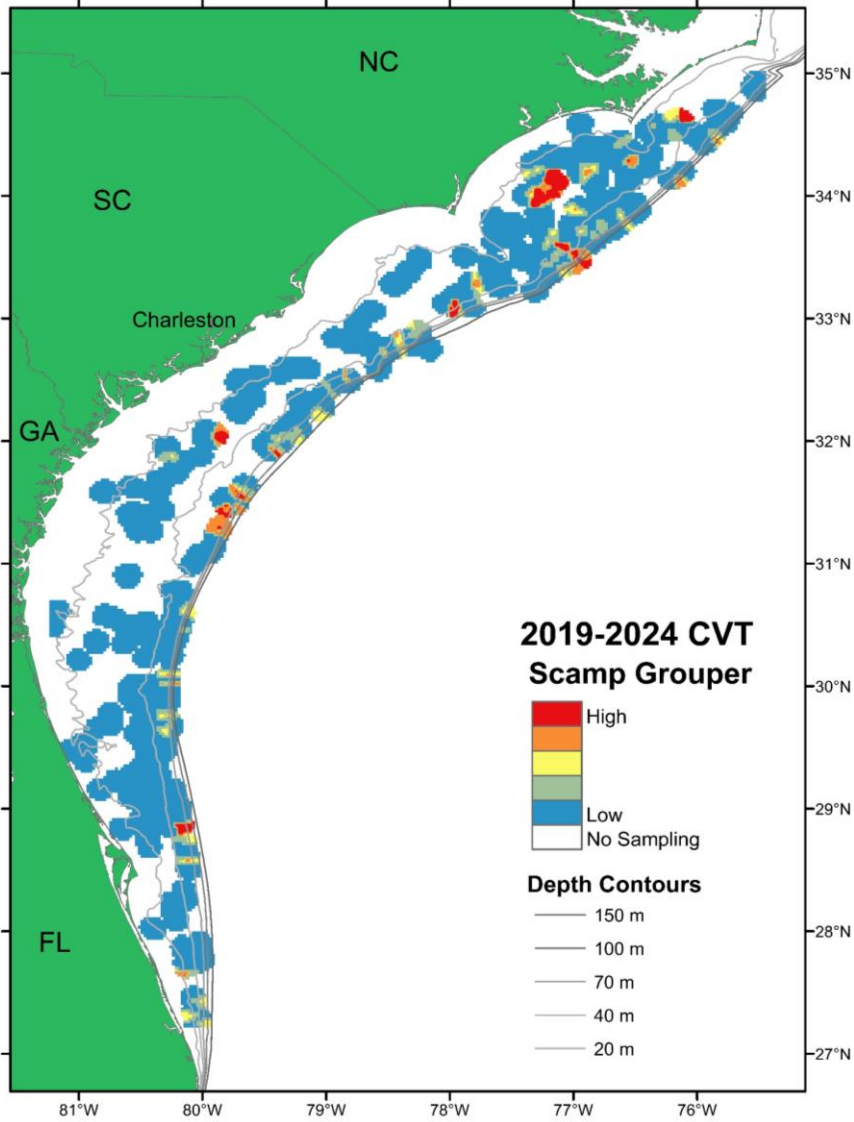

Catch

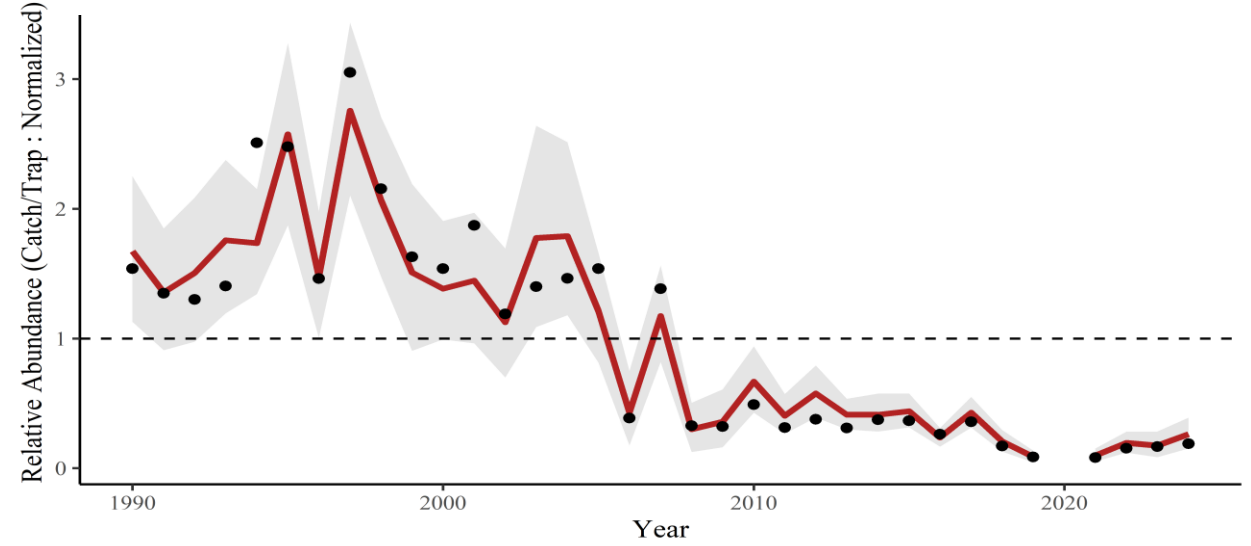

Video

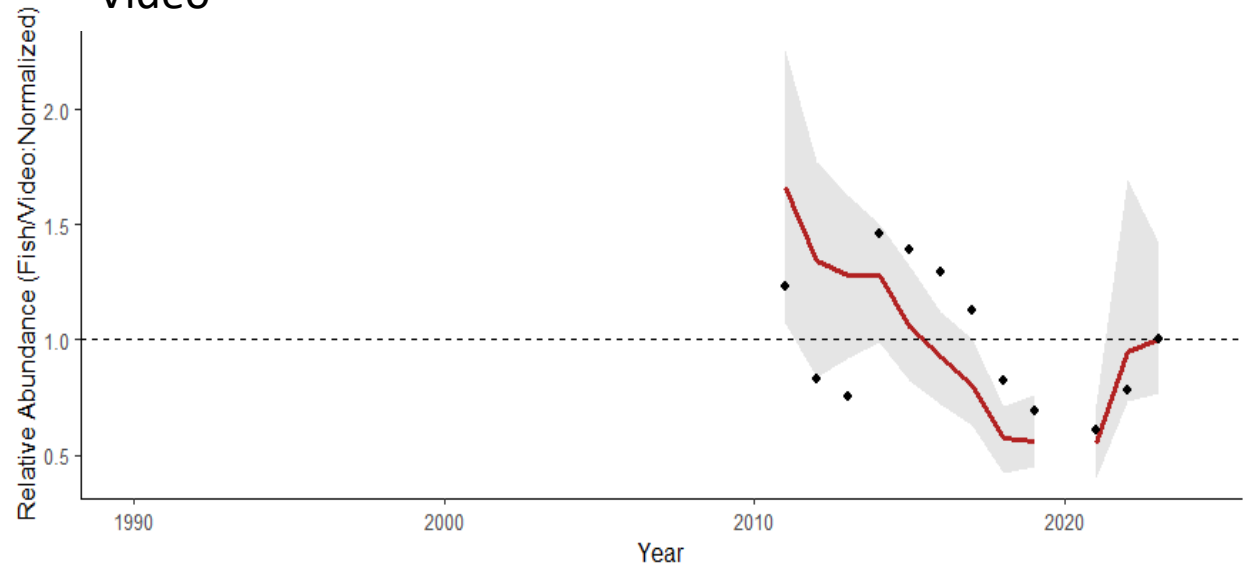

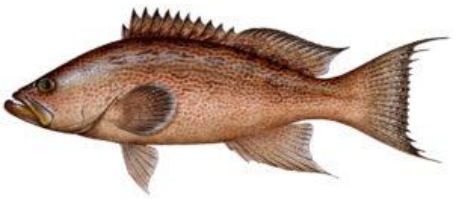

Scamp

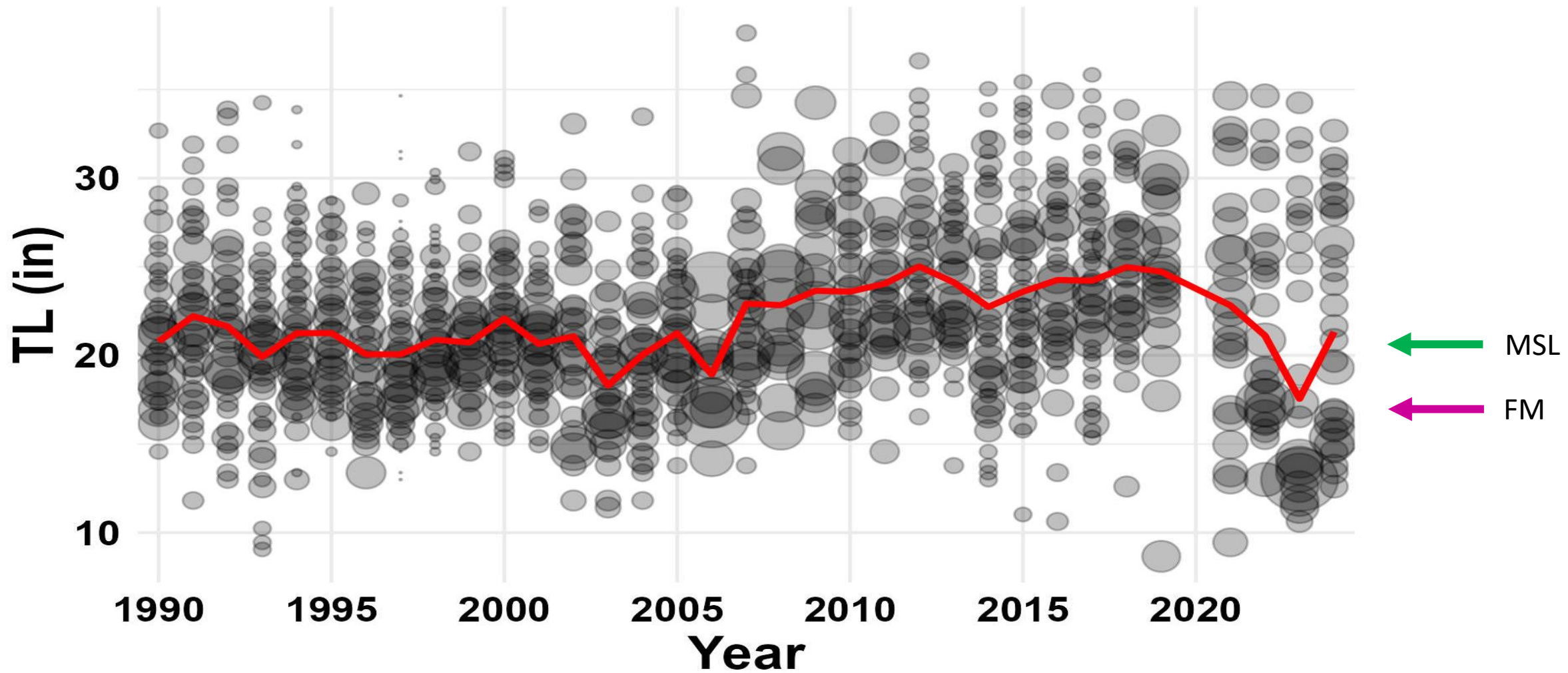

CVT Video Only Selected Species

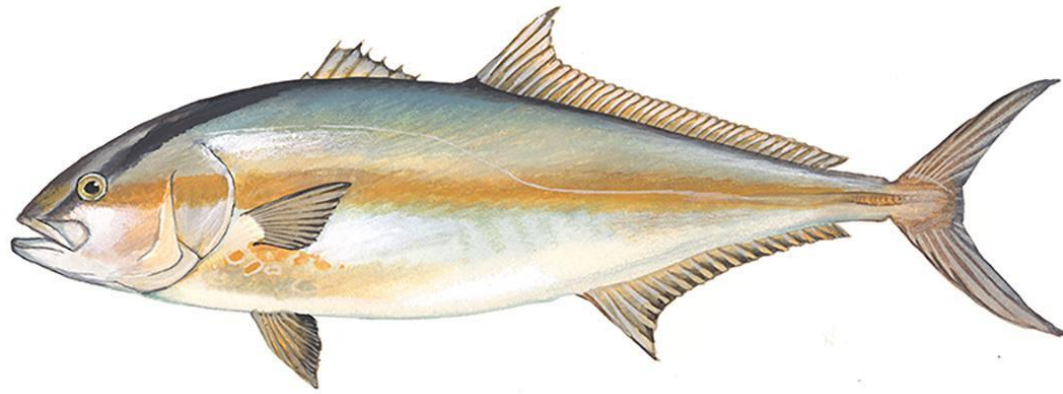

Greater Amberjack

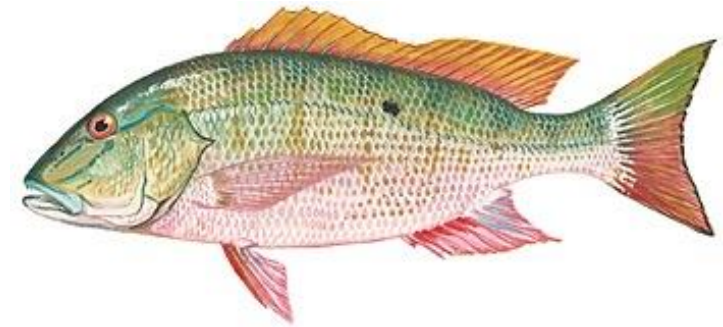

Mutton Snapper

Greater Amberjack

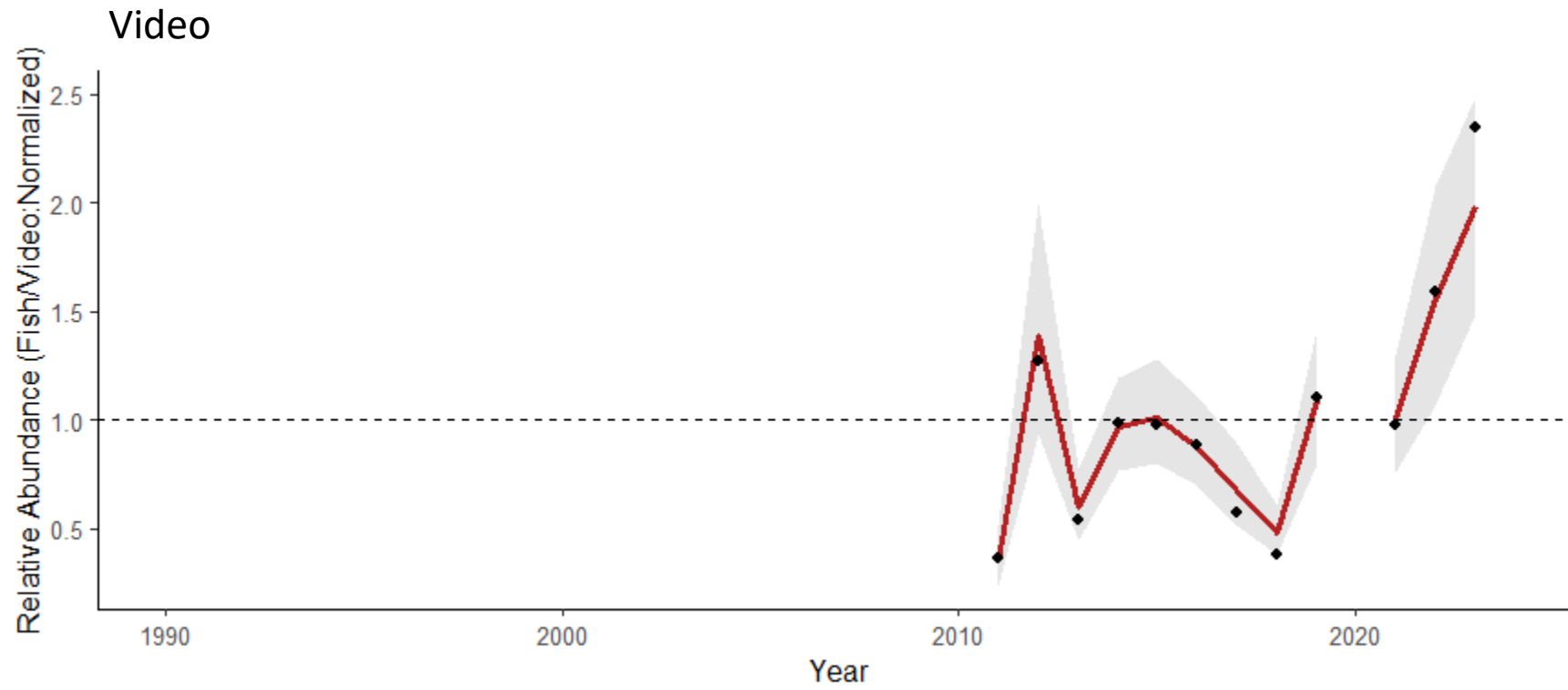
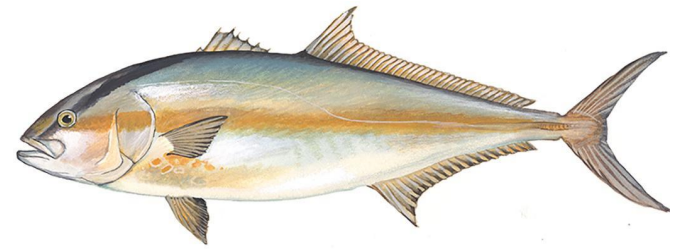

Mutton Snapper

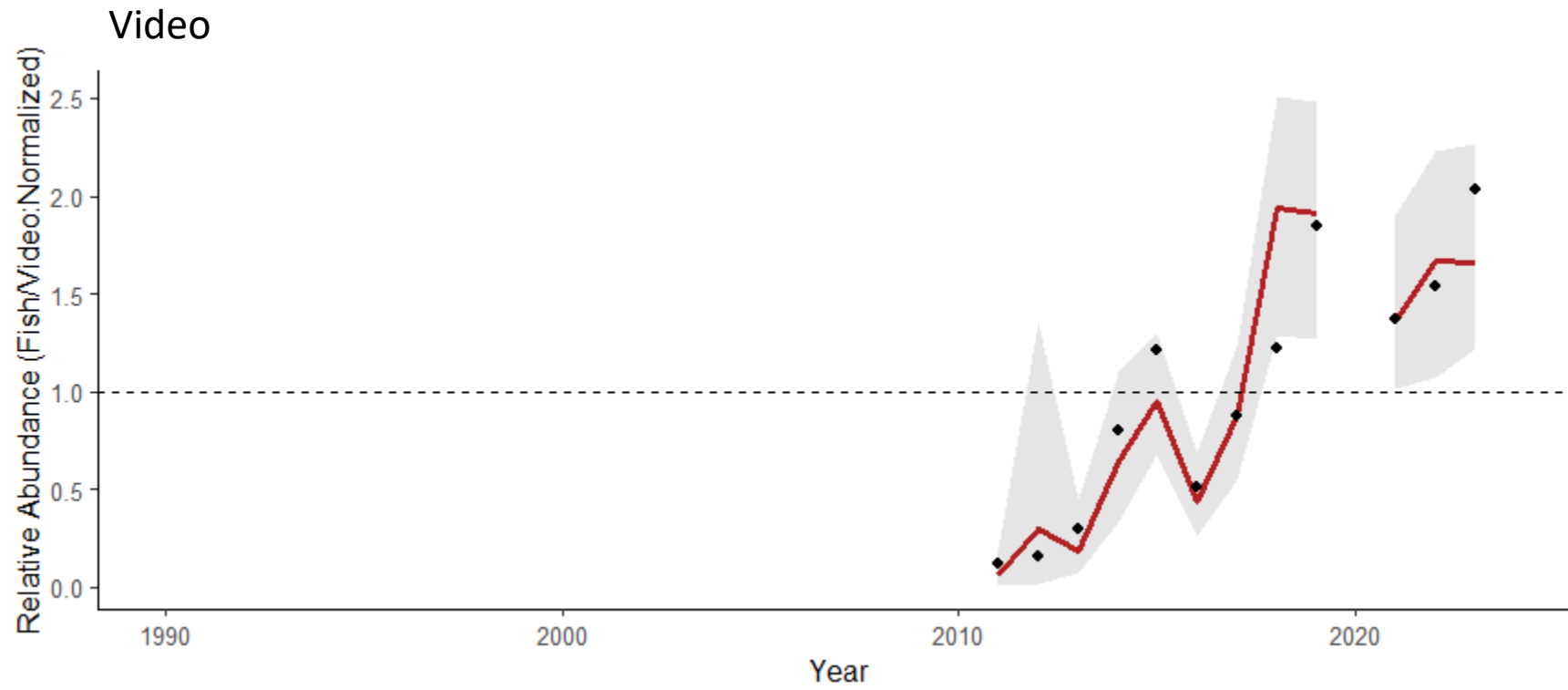

Other Reef Fish Activities (SCDNR)

Black Sea Bass East Coast-wide Genetic Structure
5 Coast-wide Fishery-Independent Surveys
Fin clips for genetic material FL – MA

Historical break at Hatteras?
Southern Stock north-ward movement?
Mixing?

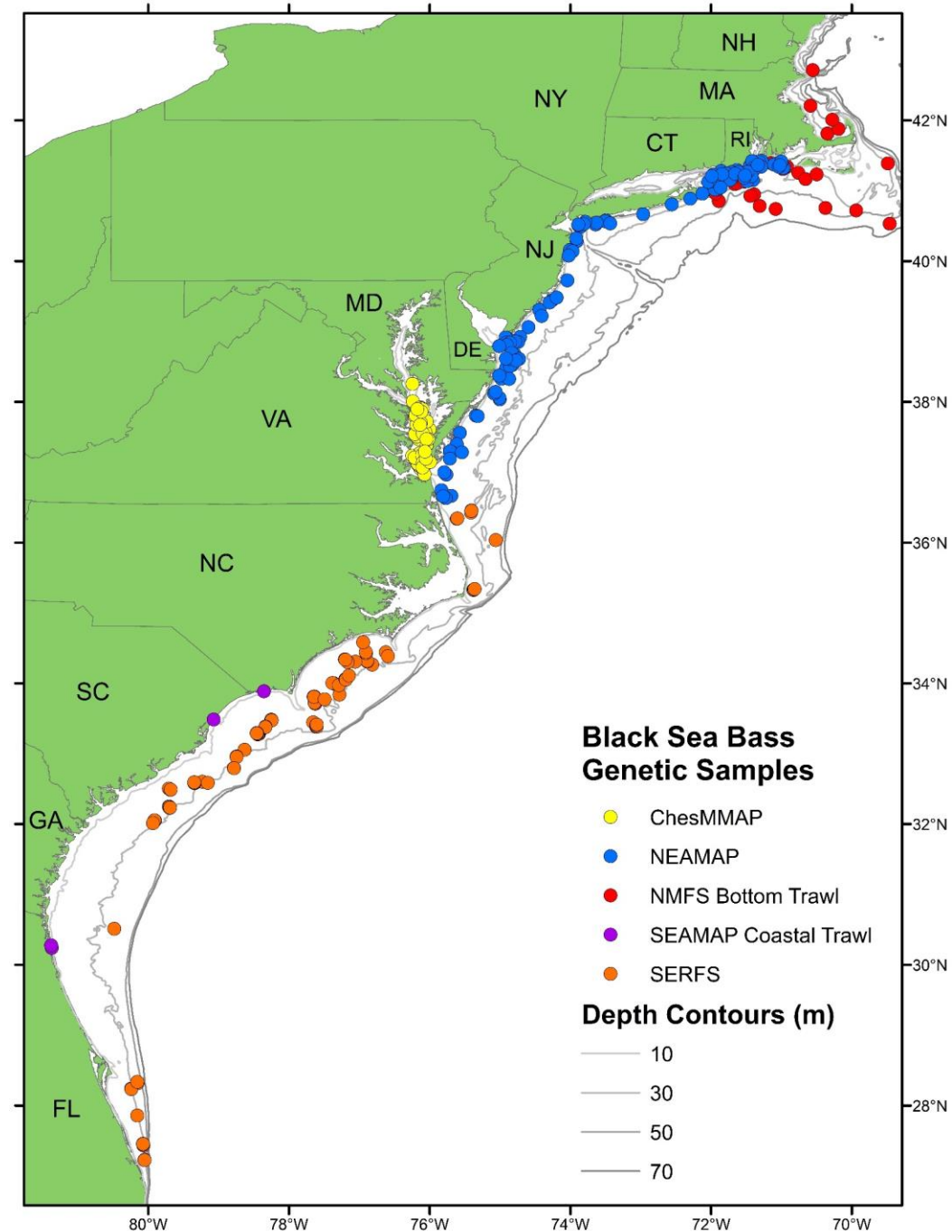

2025 SERFS Plans

R/V *Palmetto*



R/V *Savannah*



NOAA Ship *Pisces*



Sampling Season:

Mid-April → Mid-October

4 vessels- Chevron Video Trap

Southern Expansion (w/ FWRI) camera pods

R/V *Lillian*

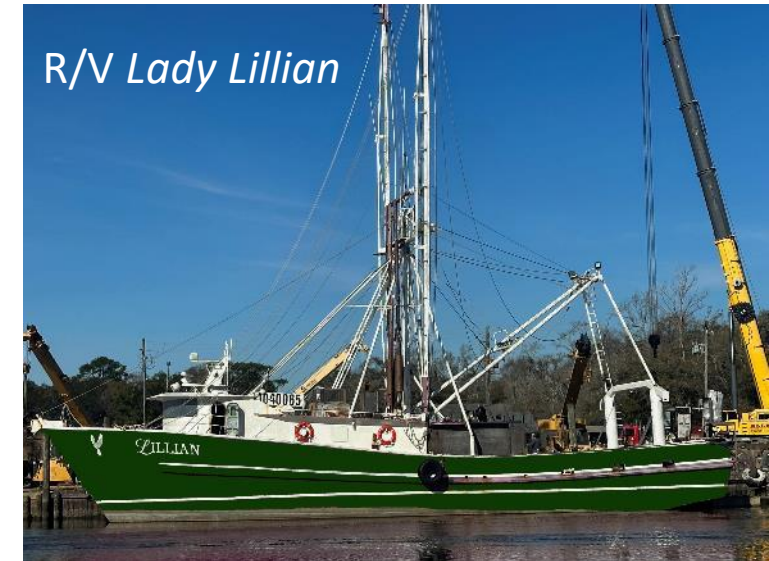

Coastal Trawl Survey

- Funded through SEAMAP-SA
- Stratified, random sampling design
 - 24 latitude-based strata
 - Fixed stations, annual random selection
 - Target stations 102 per season
- 2021: one net processed
- 2023: Spring, Summer, Fall to Spring, Fall
- 2024: Vessel and Gear Changes

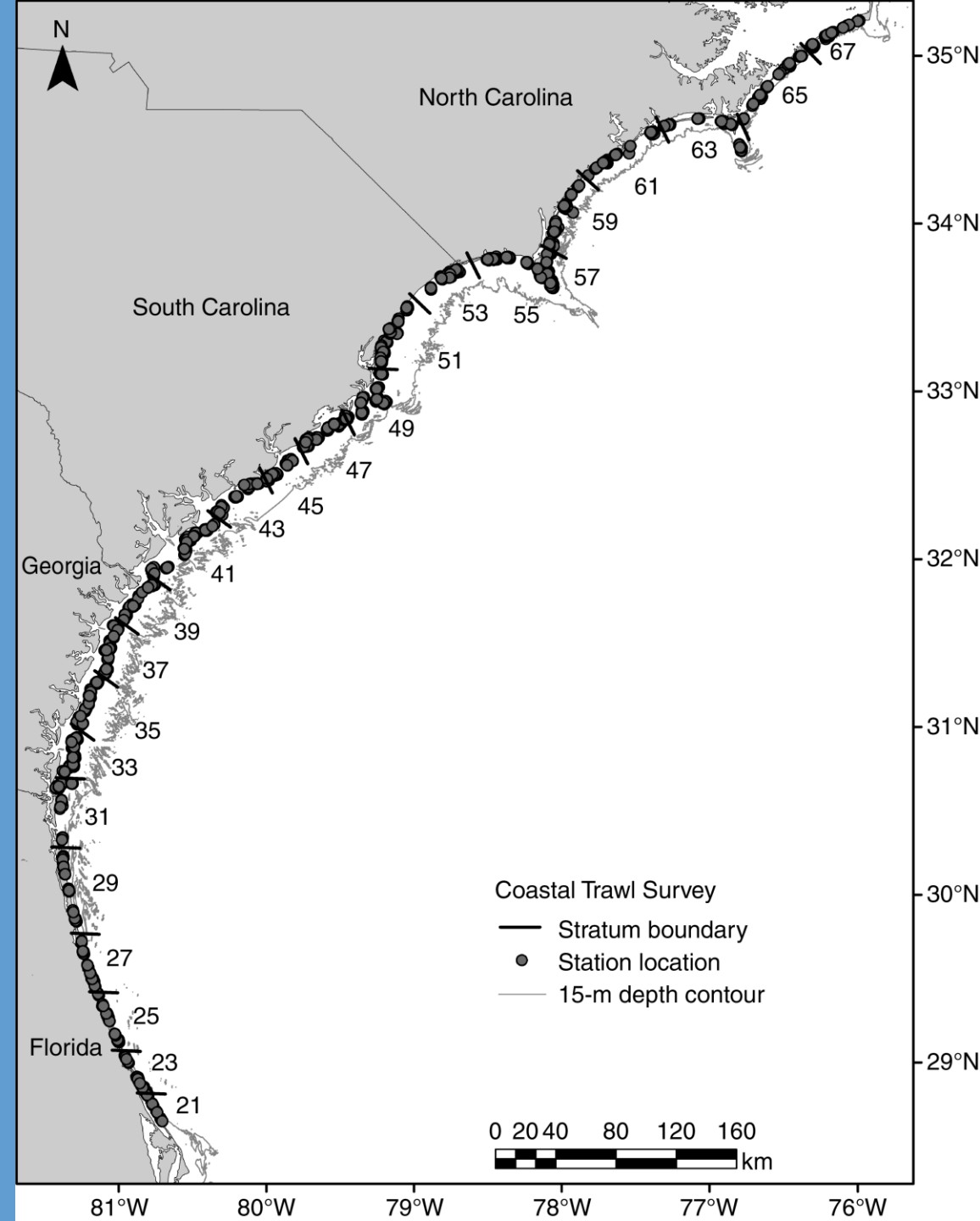

Coastal Trawl Survey

- 2024 Vessel and Gear Changes
- R/V Lady Lillian, stern trawler
- 60' Webster Trawl (high rise, flat net)
- Same mesh sizes
- Net Geometry to correct effort
- DOY, not Season, for Index Calculations
- ZINB standardization

R/V *Lady Lillian*



Coastal Trawl Sampling Effort 2024

46 of 102 stations sampled in “Spring”

101 of 102 stations sampled in “Fall”

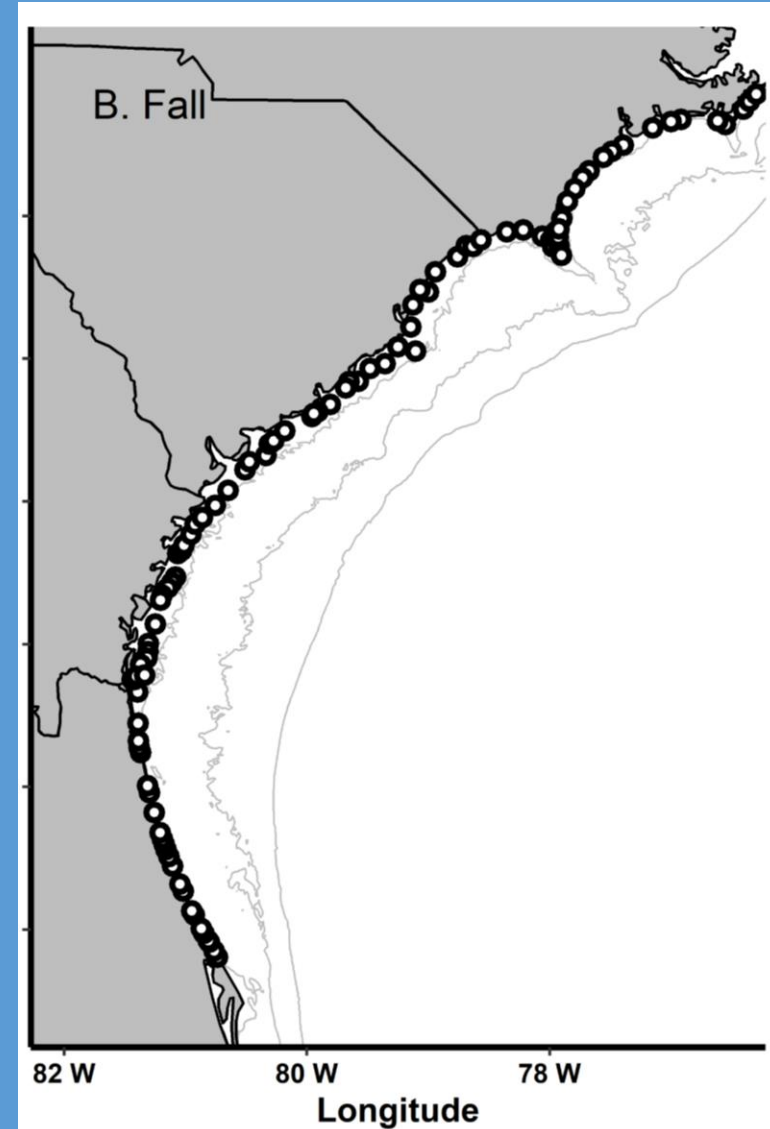
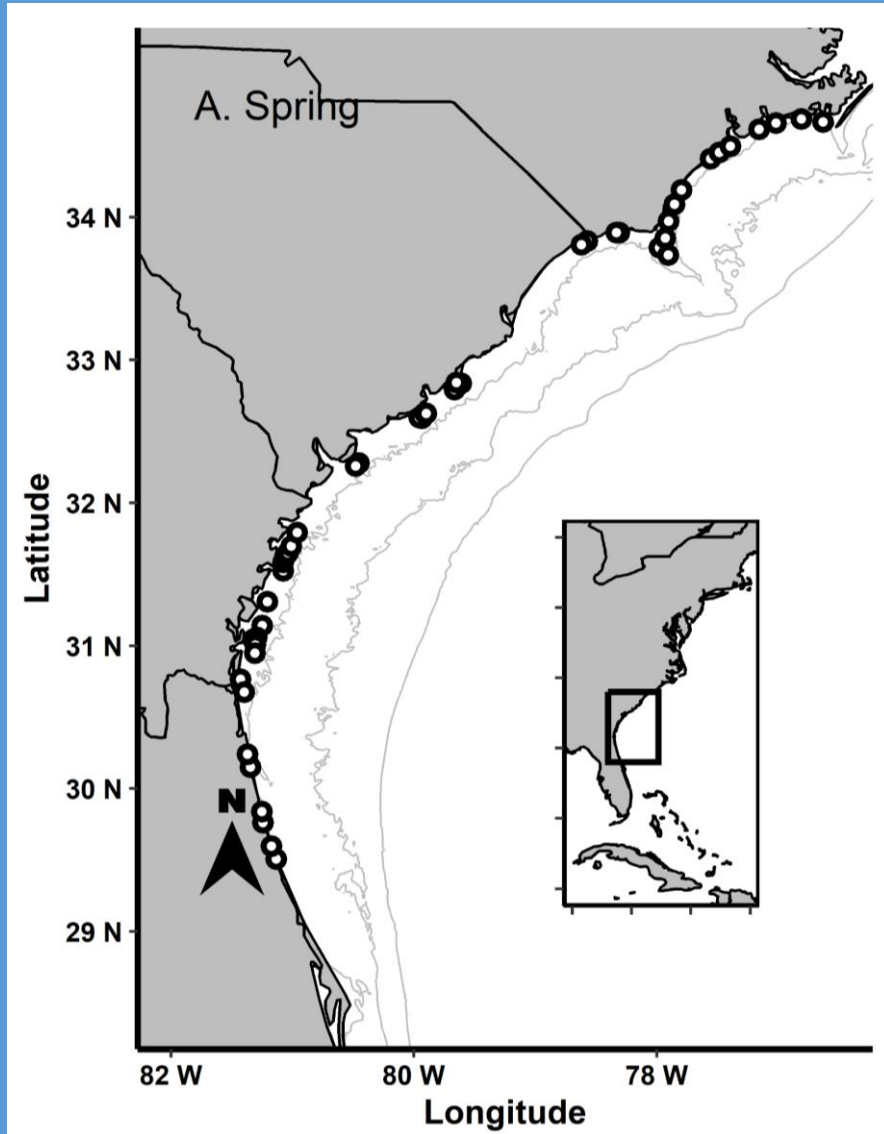

King Mackerel (Age-0 +)

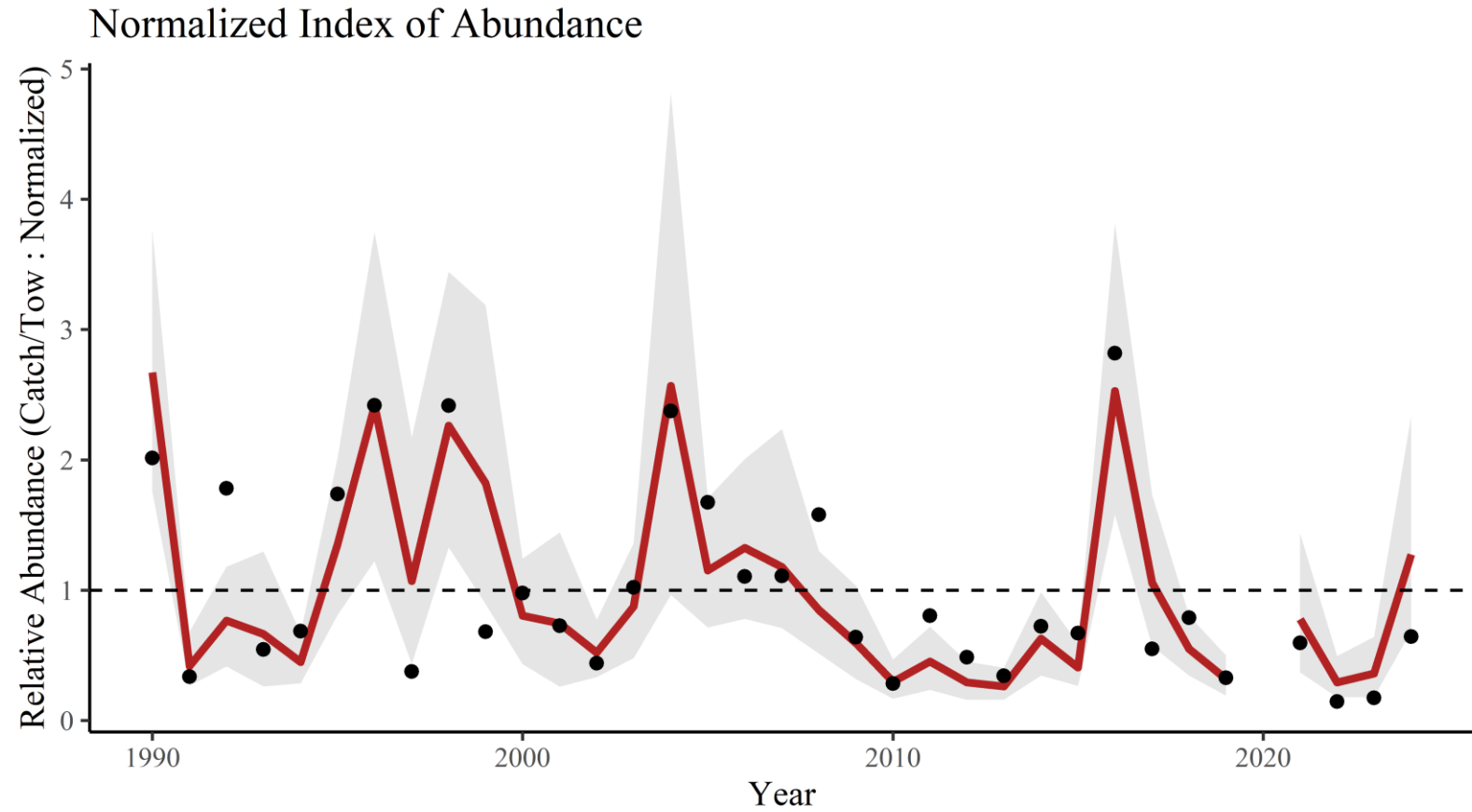
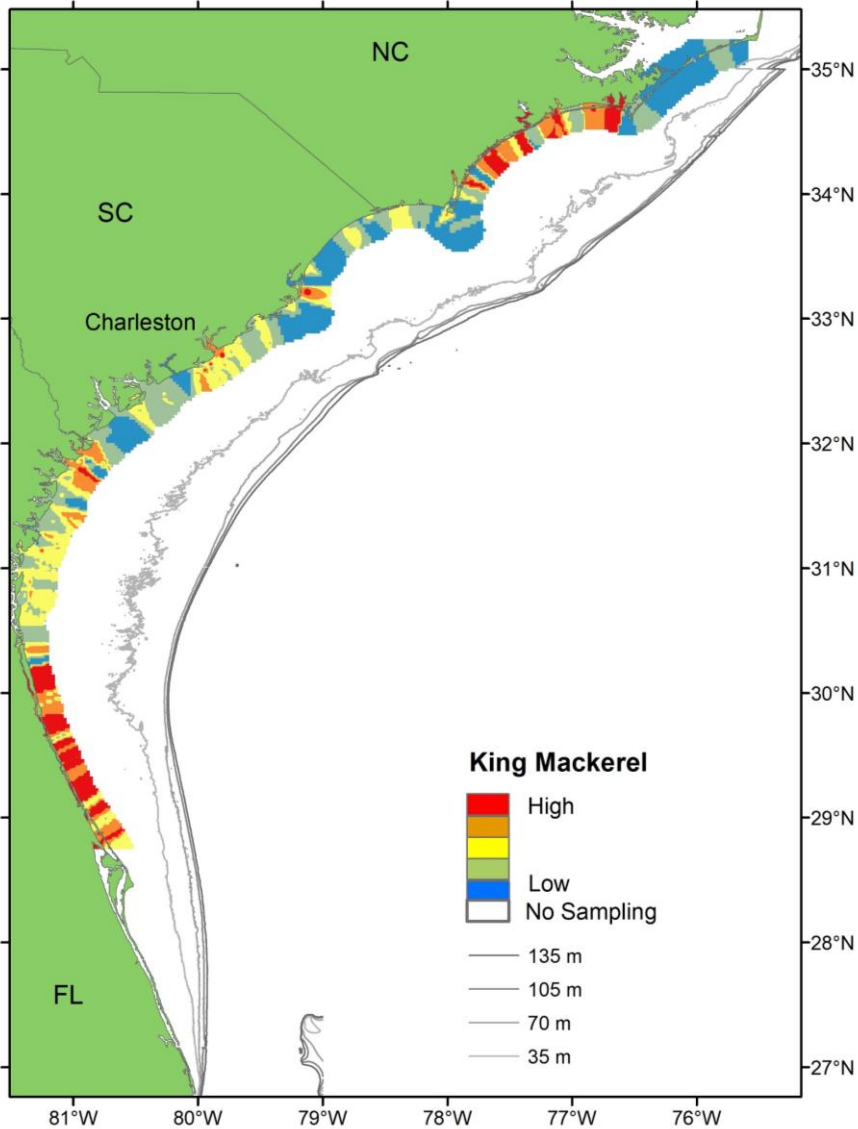

Spanish Mackerel (Age-0 +)

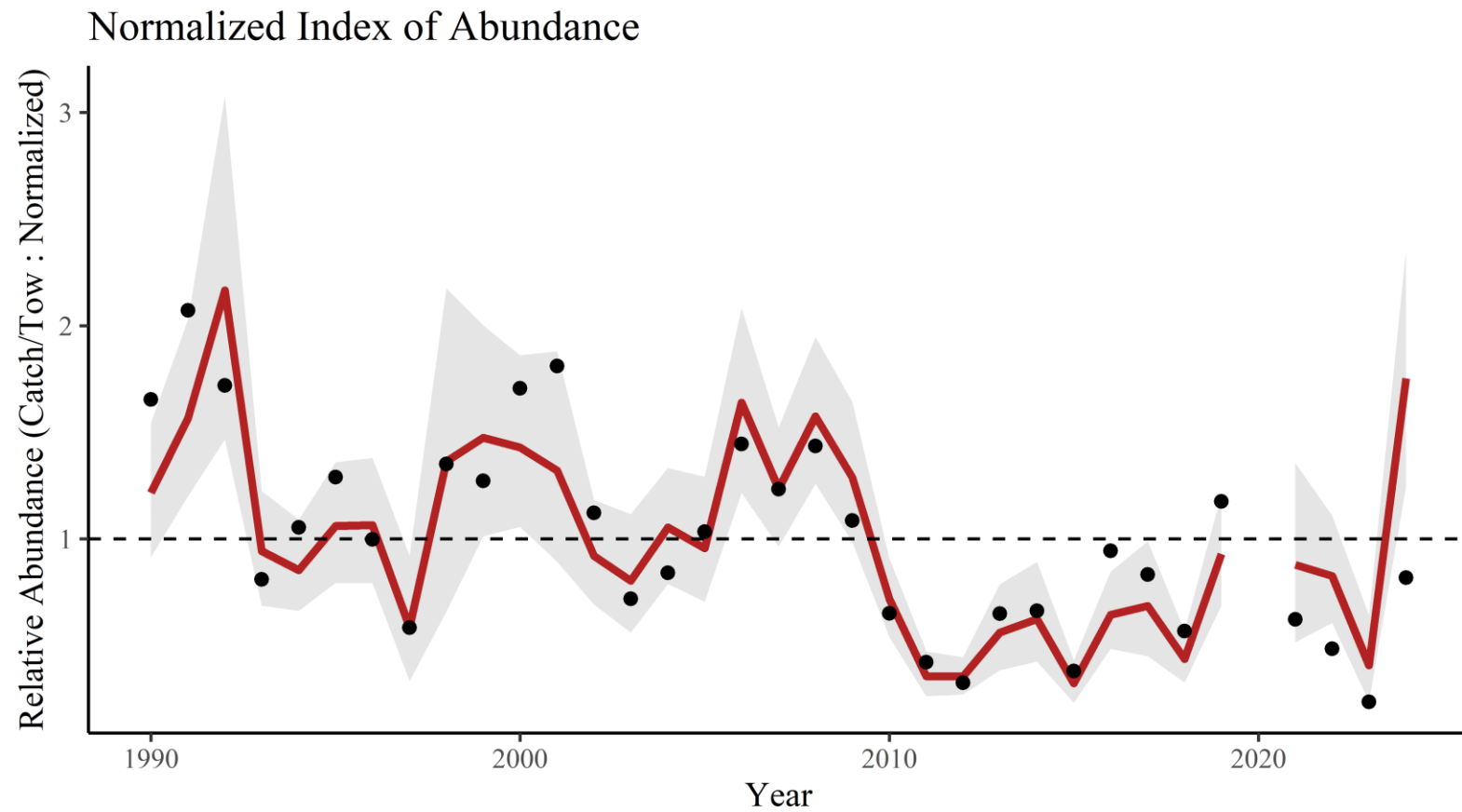
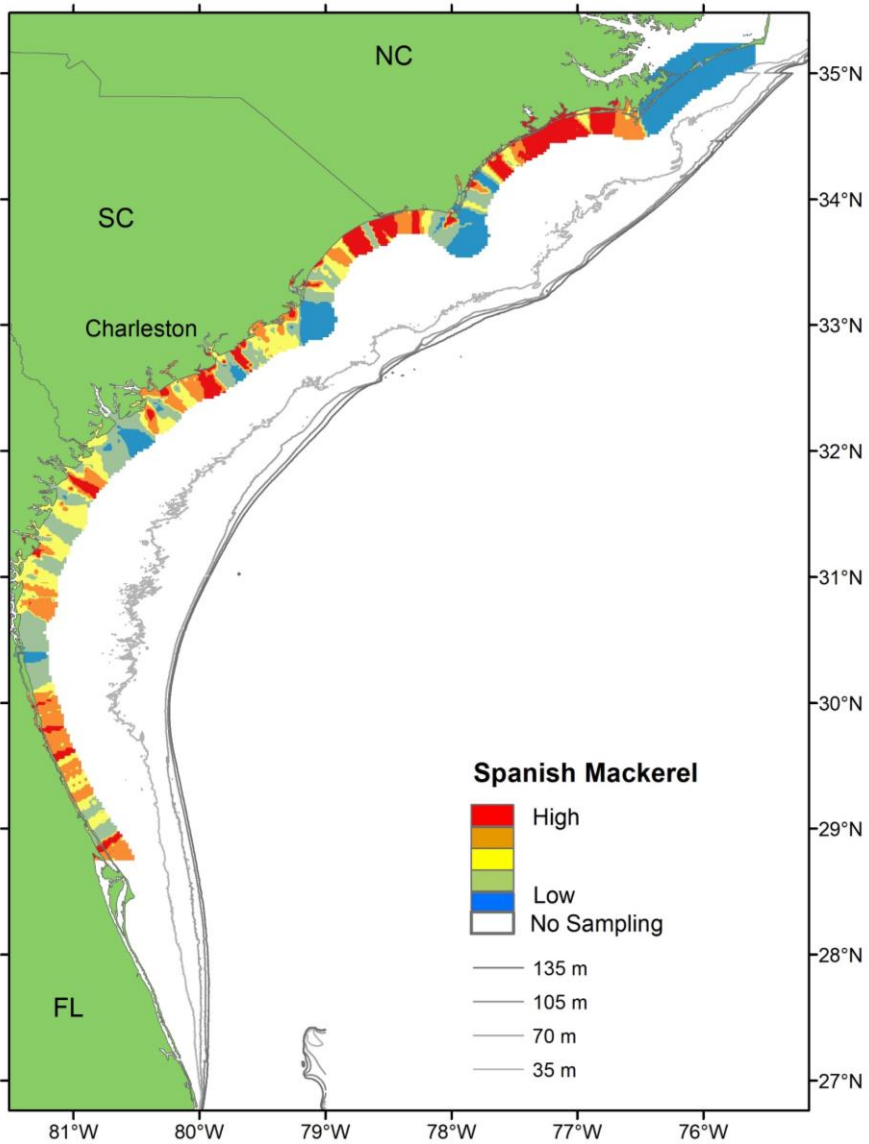

White Penaeid Shrimp

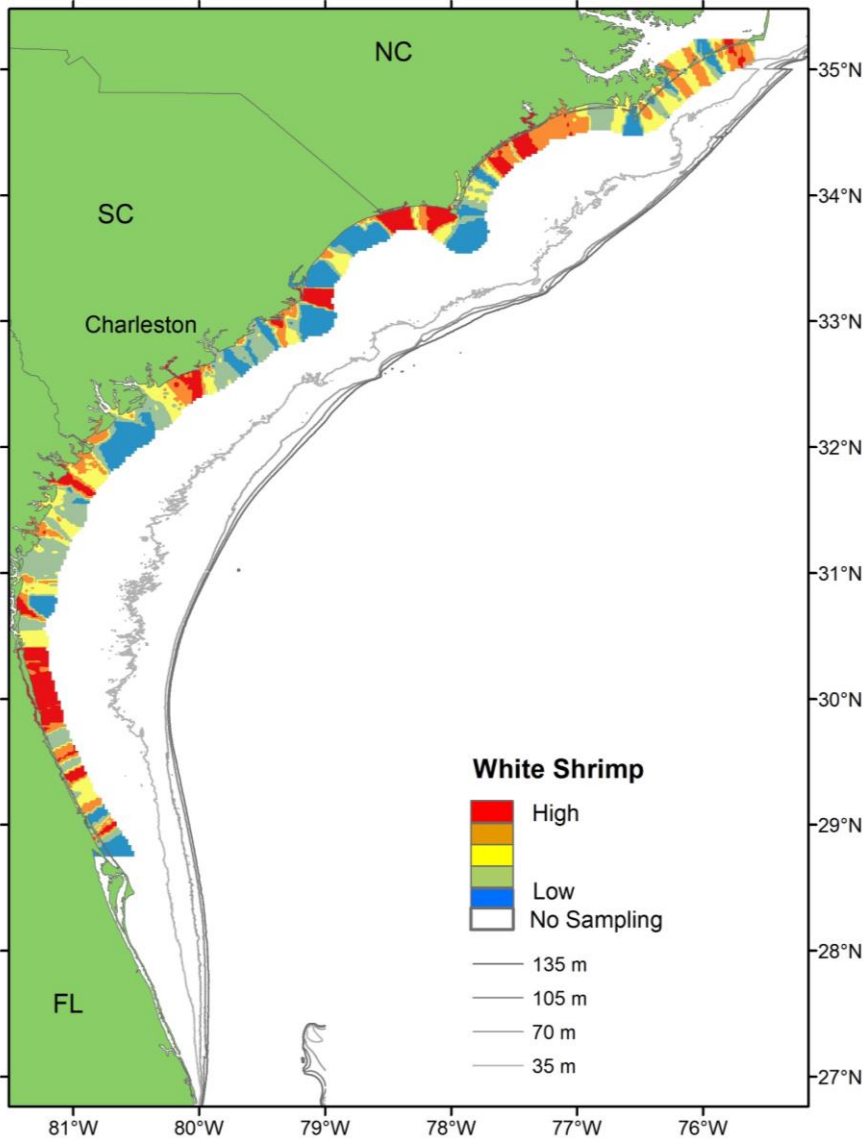

Normalized Index of Abundance

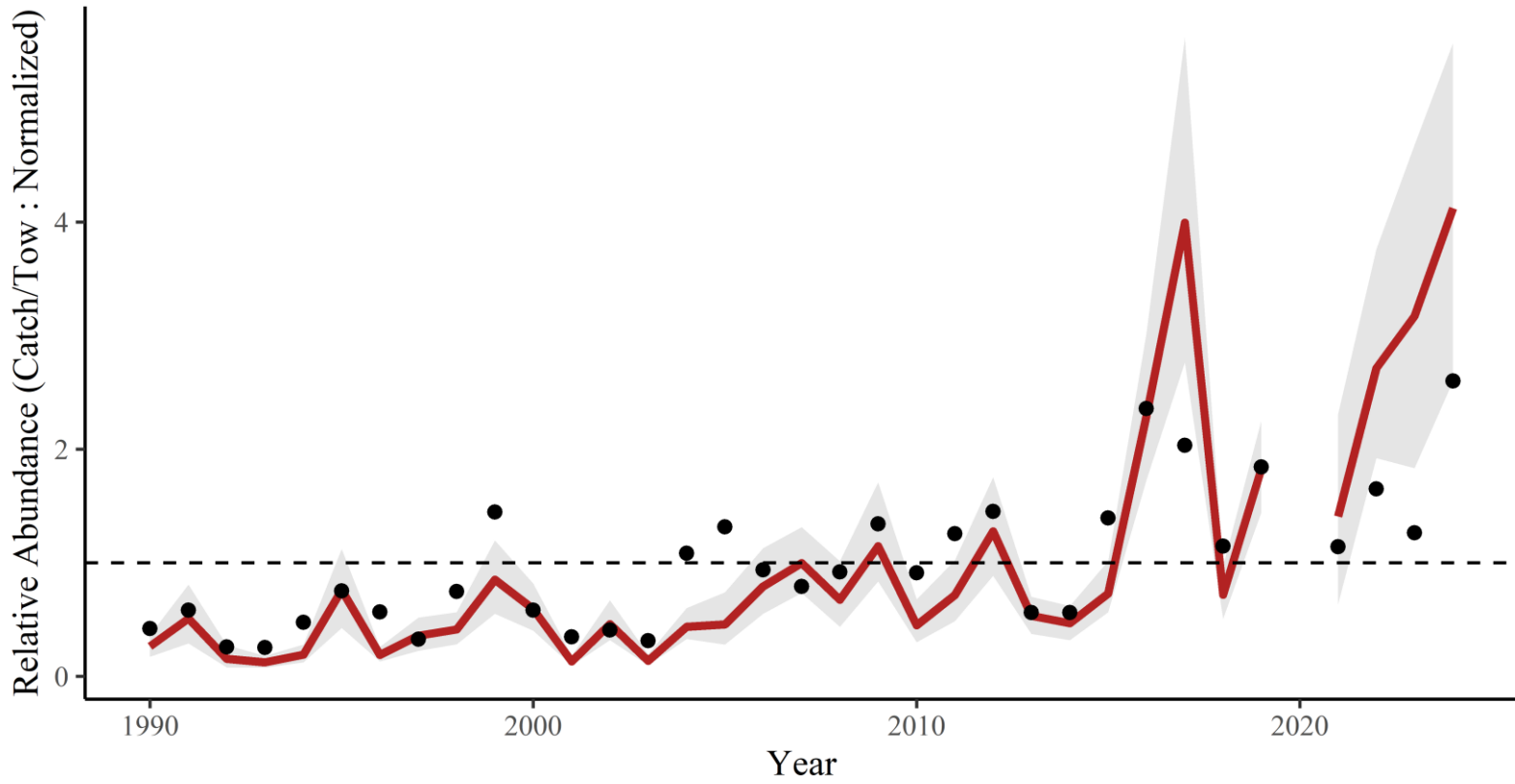

Brown Penaeid Shrimp

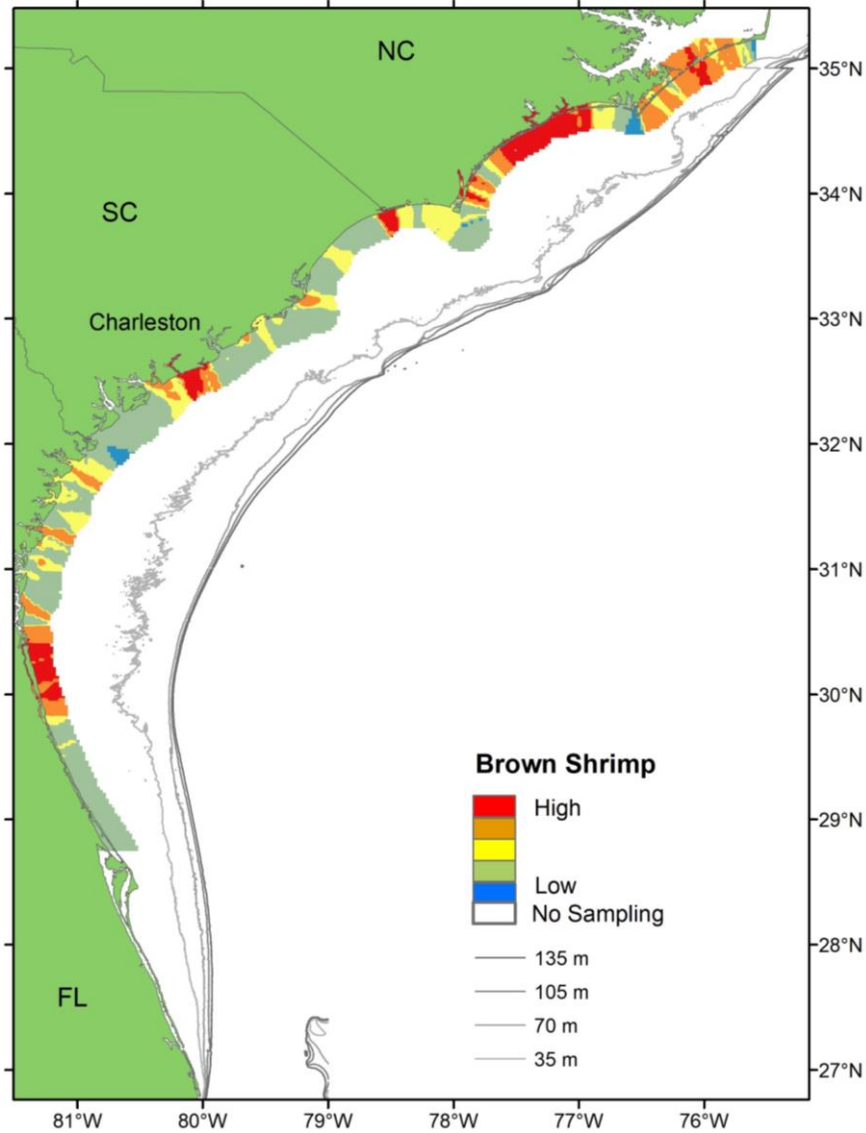

Normalized Index of Abundance

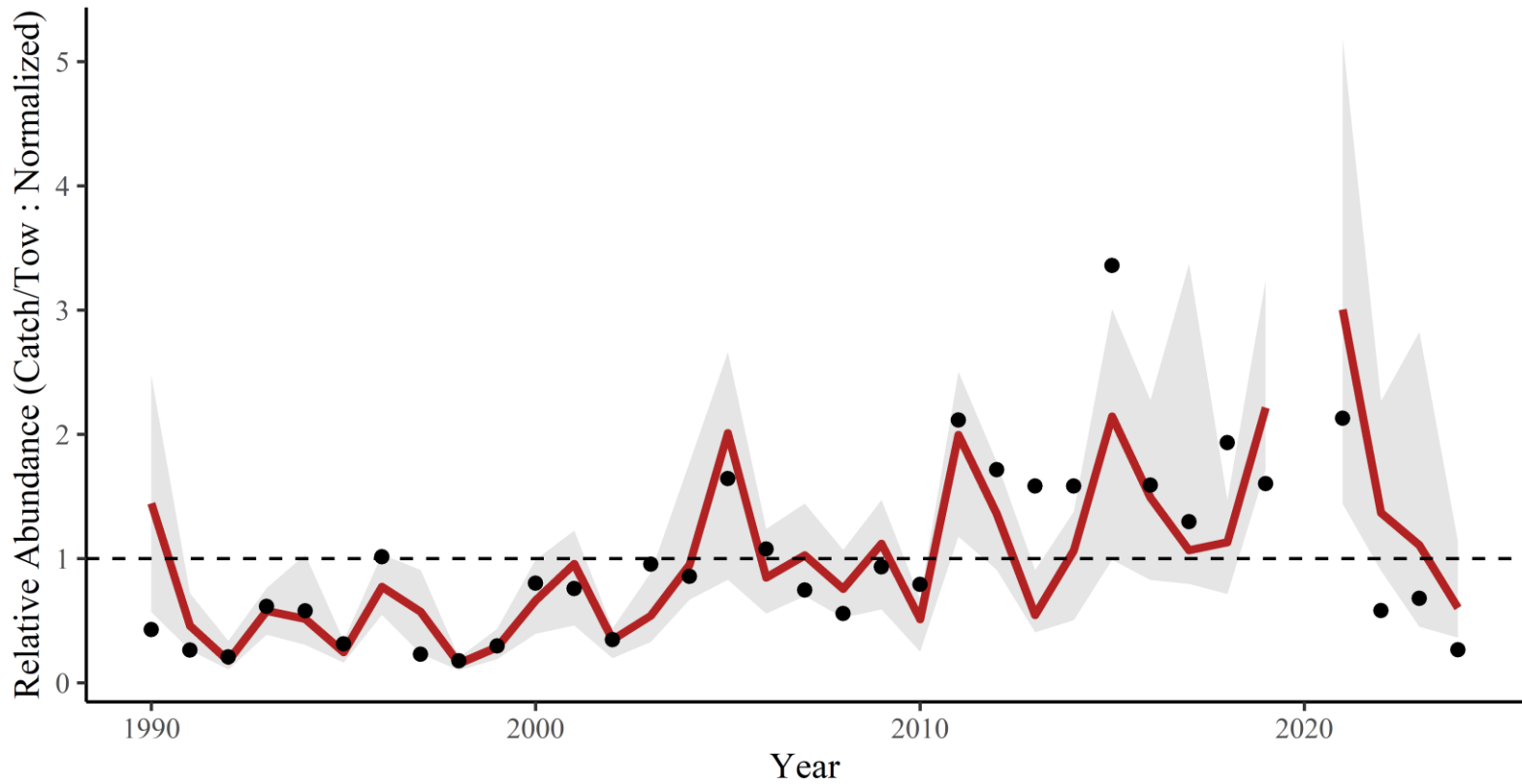

Pink Penaeid Shrimp

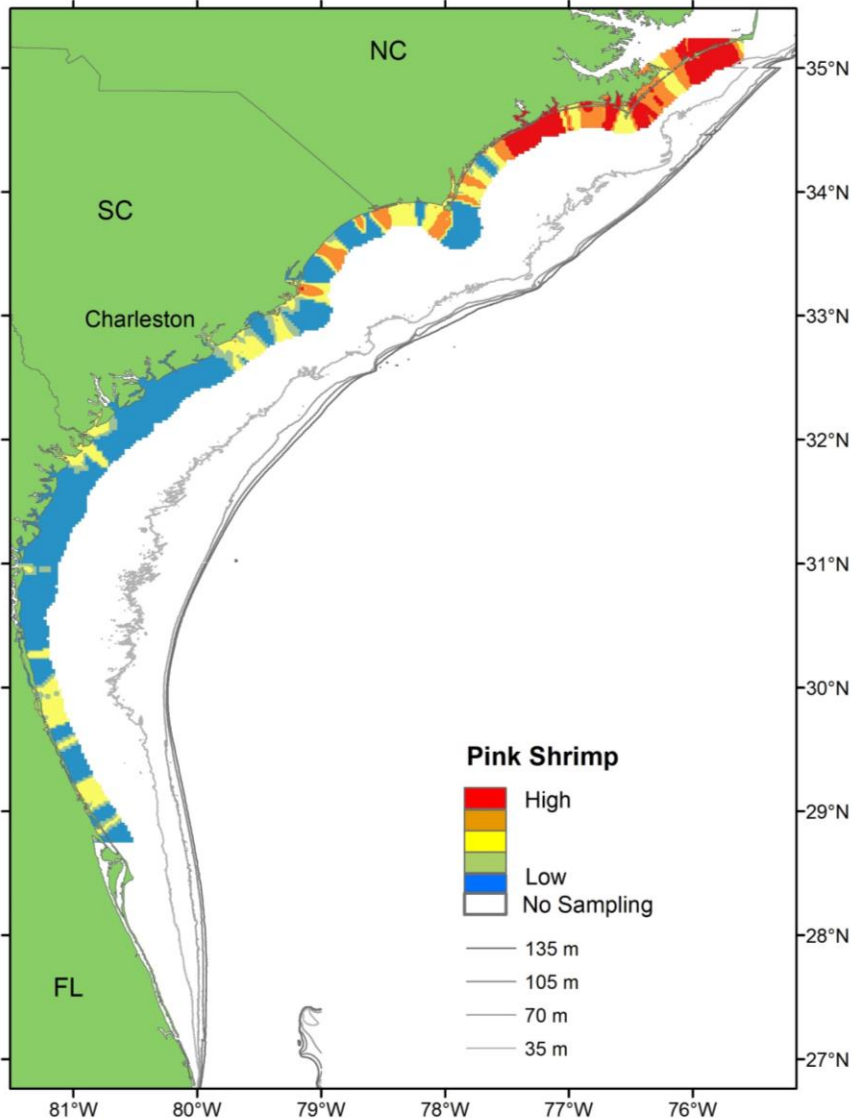

Normalized Index of Abundance

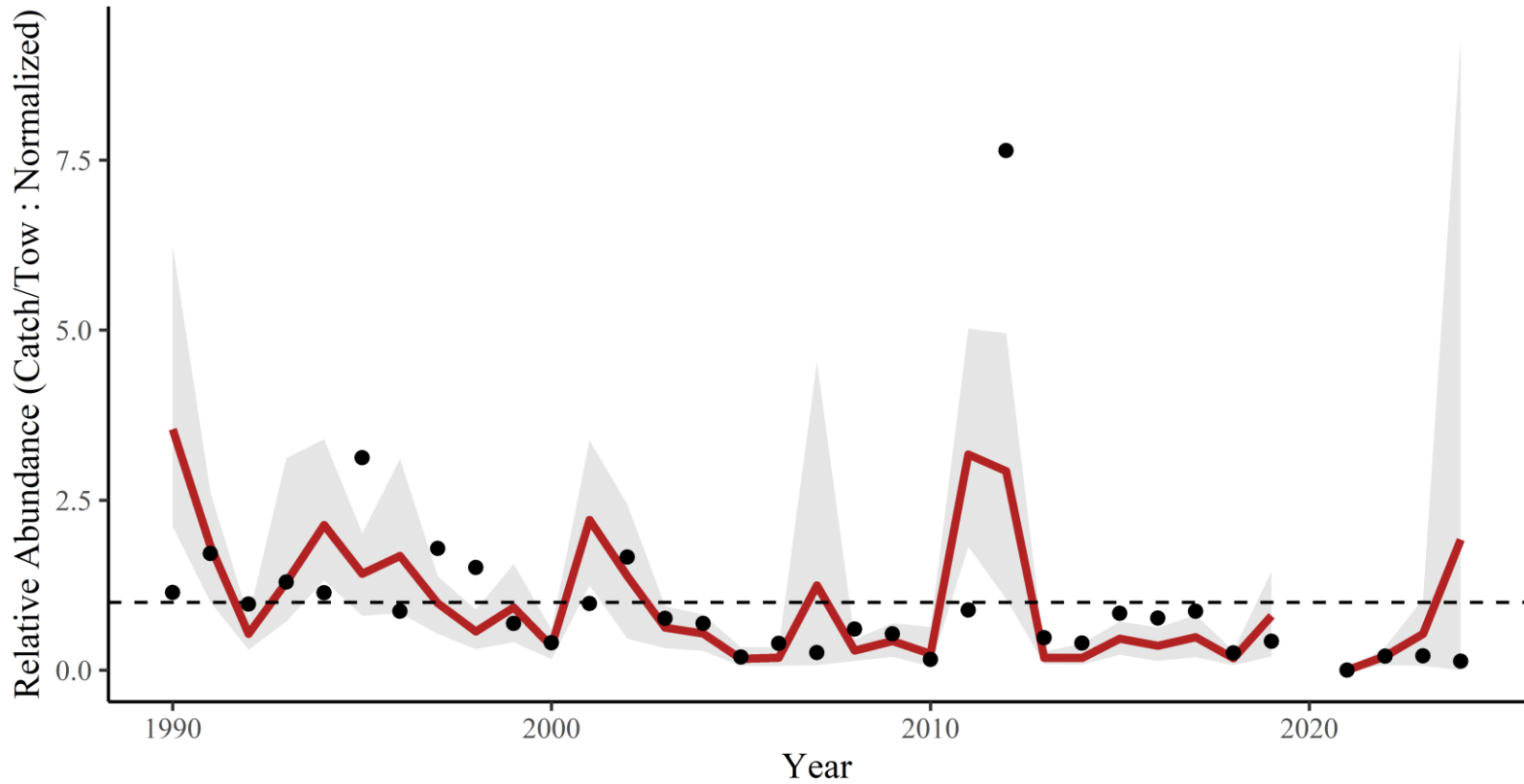

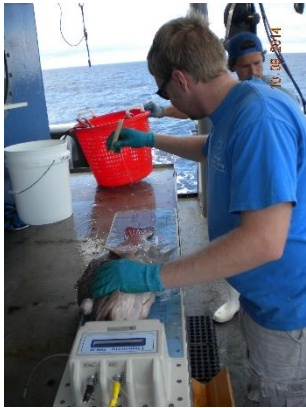

Acknowledgements:

MARMAP/SEAMAP-SA/SEFIS
Staff & Students
Research Vessel Crews
Past and Present

NOAA funding
SCDNR support
Illustrations: SAFMC



Questions?