



**NOAA**  
**FISHERIES**

Southeast  
Fisheries Science  
Center

# Model Diagnostics for Revised stock assessments of Black Sea Bass, Blueline Tilefish, Red Grouper, and Vermilion Snapper in the U.S. South Atlantic region

SAFMC SSC review

January 25, 2018

# Background

- MRIP estimates were updated in July 2018, after:
  - Three-year comparison study alongside previous methodology
  - Review of MRIP conducted by the National Academy of Sciences in 2017 (report freely available online)
- SAFMC asked that recent assessments be revised using the new MRIP estimates (everything else remained the same)
- These revised assessments were reviewed by the SSC at the Oct 2018 meeting
- The SSC requested additional diagnostics of revised assessments ...

# Outline

1. Black Sea Bass (SEDAR-56)
2. Blueline Tilefish (SEDAR-50)
3. Red Grouper (SEDAR-53)
4. Vermilion Snapper (SEDAR-55)

## Note:

Diagnostic plots in subsequent slides approximately follow the order presented in the original assessment reports.

On each slide, previous SEDAR plots on the left, MRIP revision on the right

# Black Sea Bass (BSB)

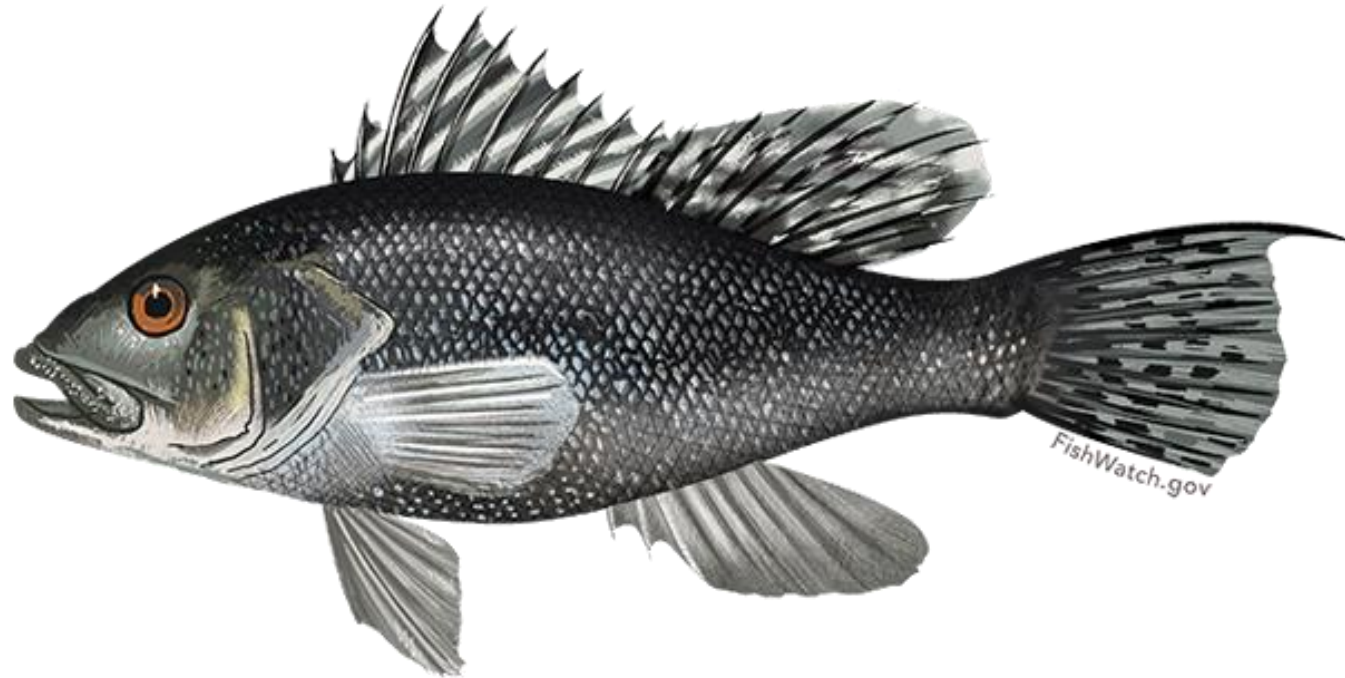



# BSB size and age comps

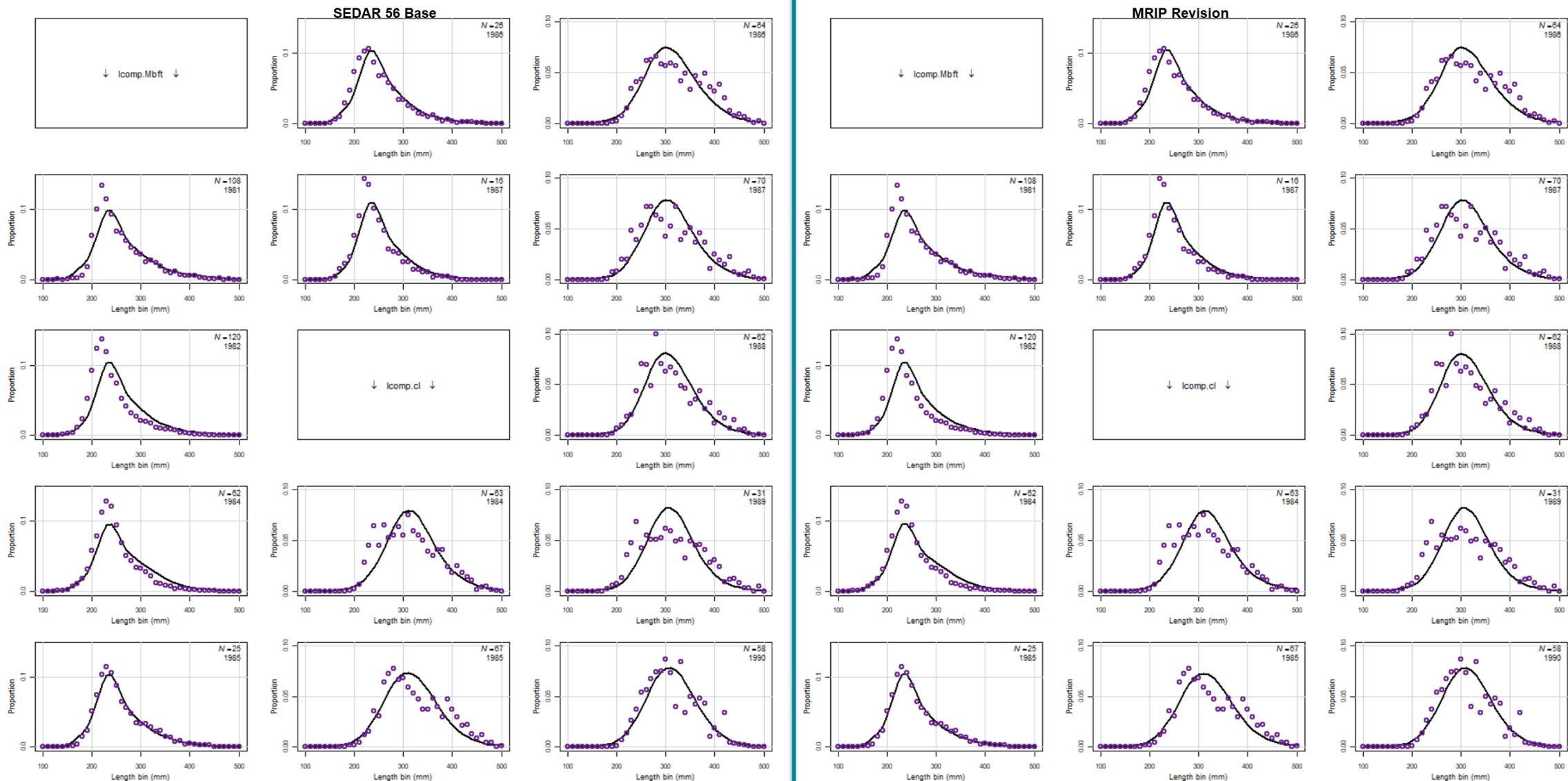

# BSB size and age comps

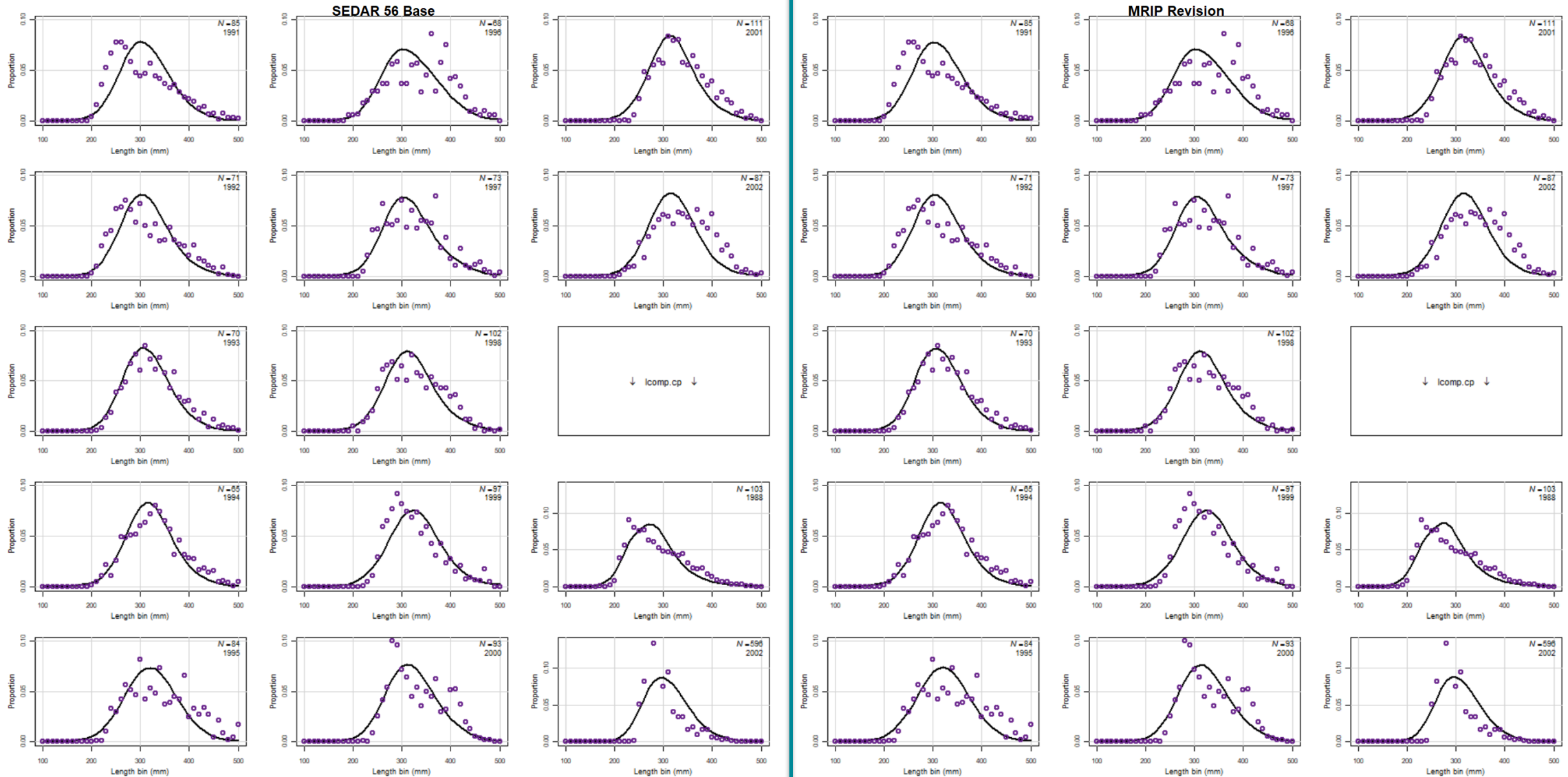

# BSB size and age comps

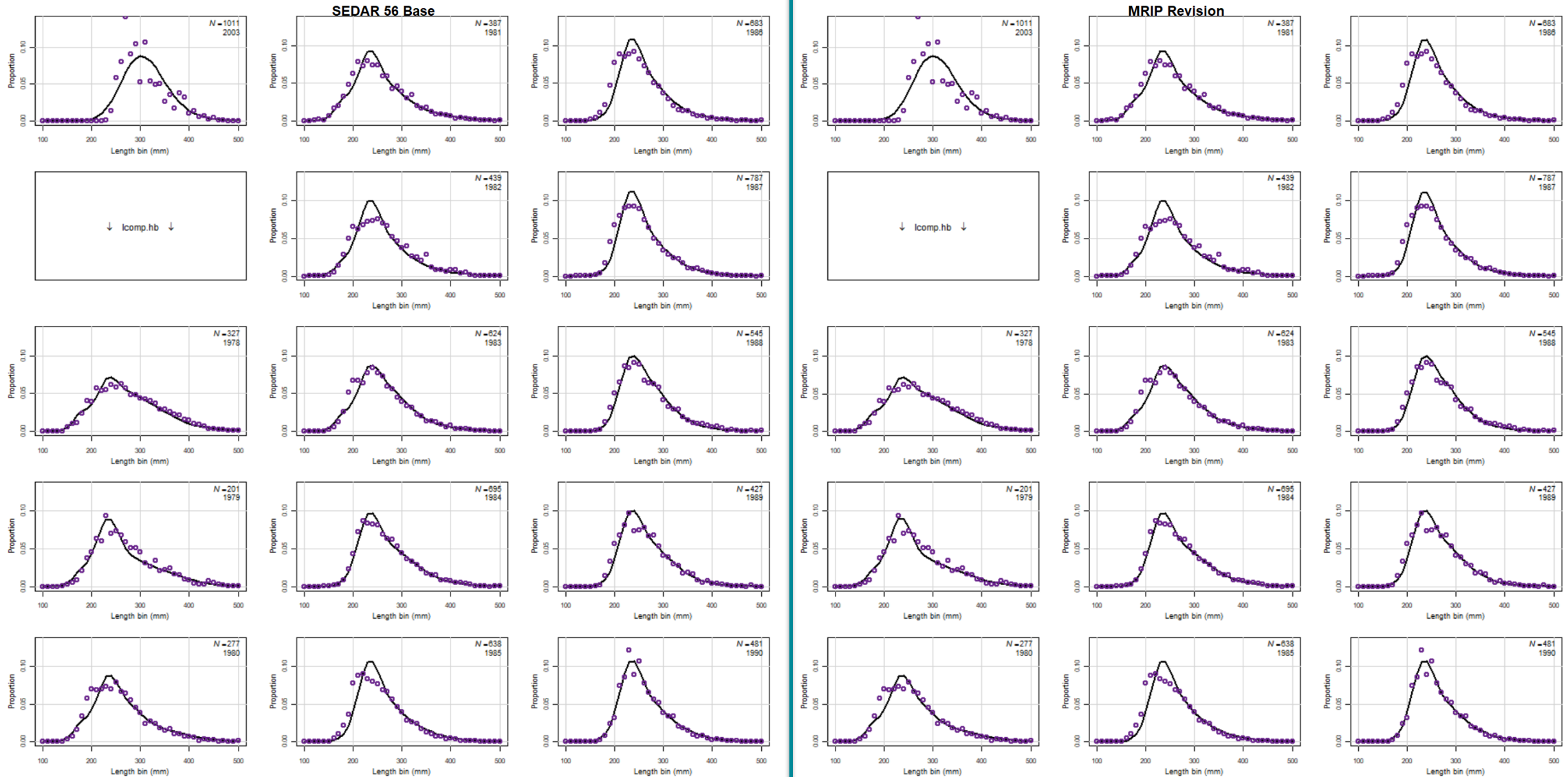

# BSB size and age comps

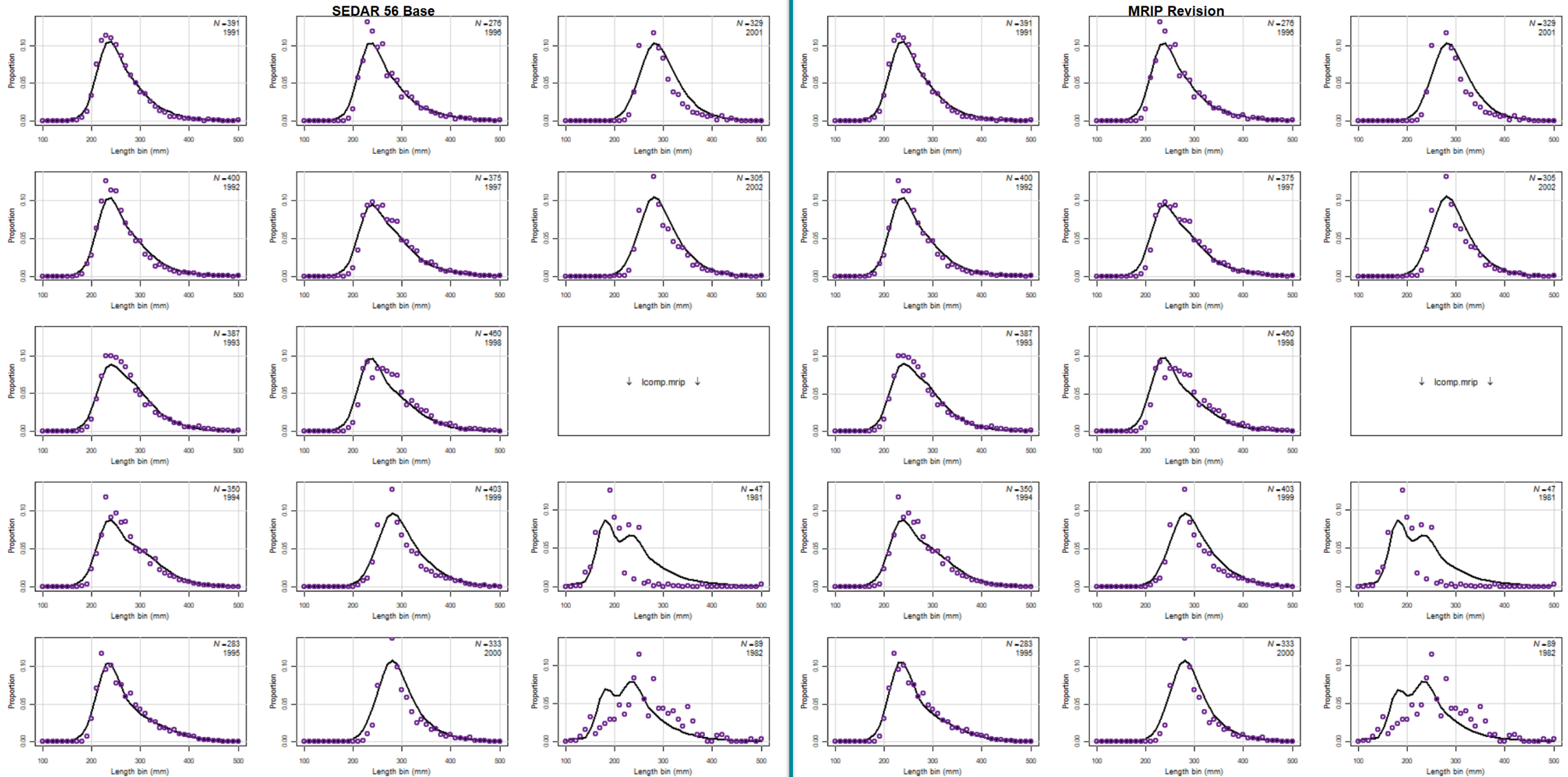

# BSB size and age comps

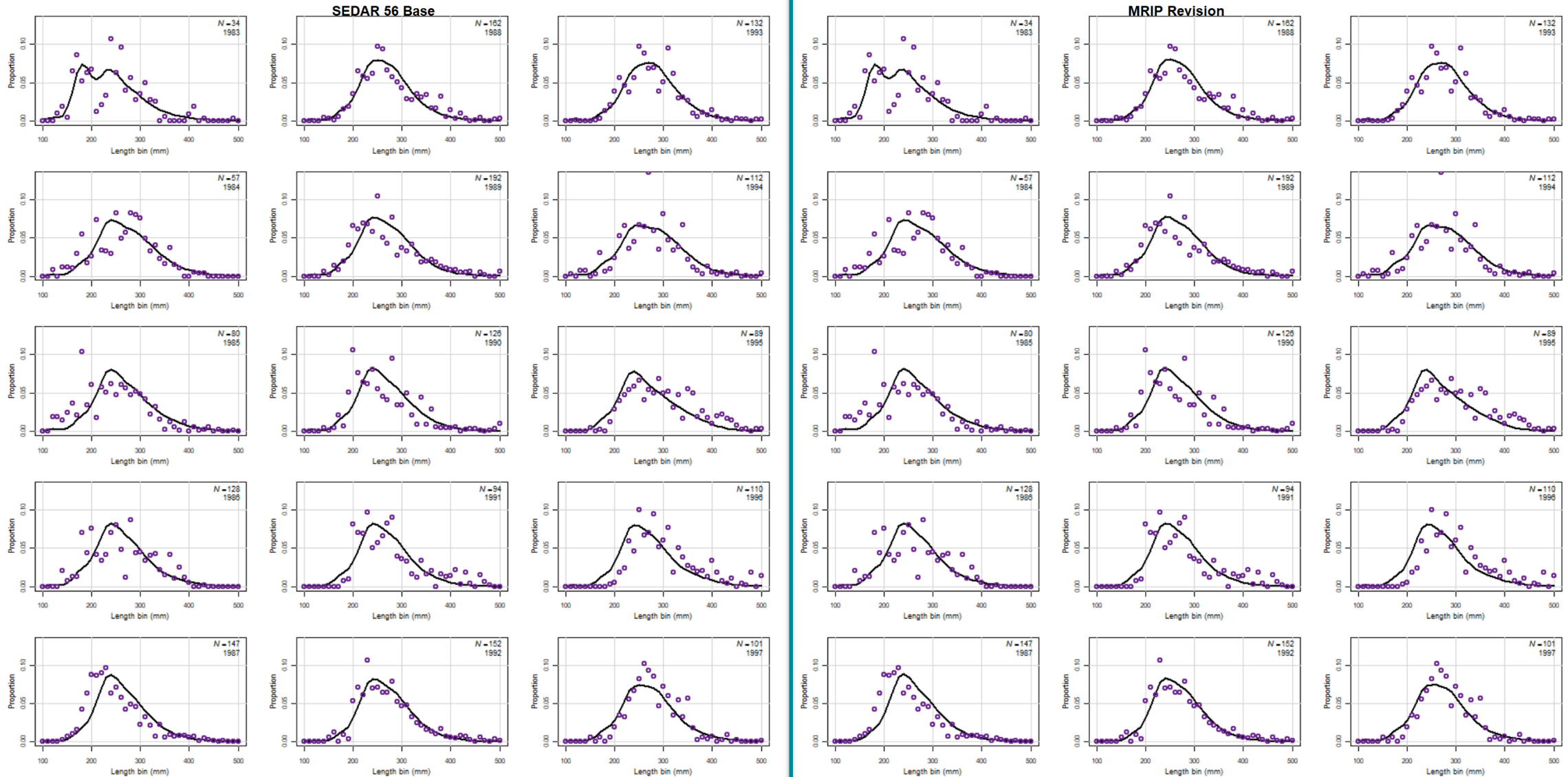



# BSB size and age comps

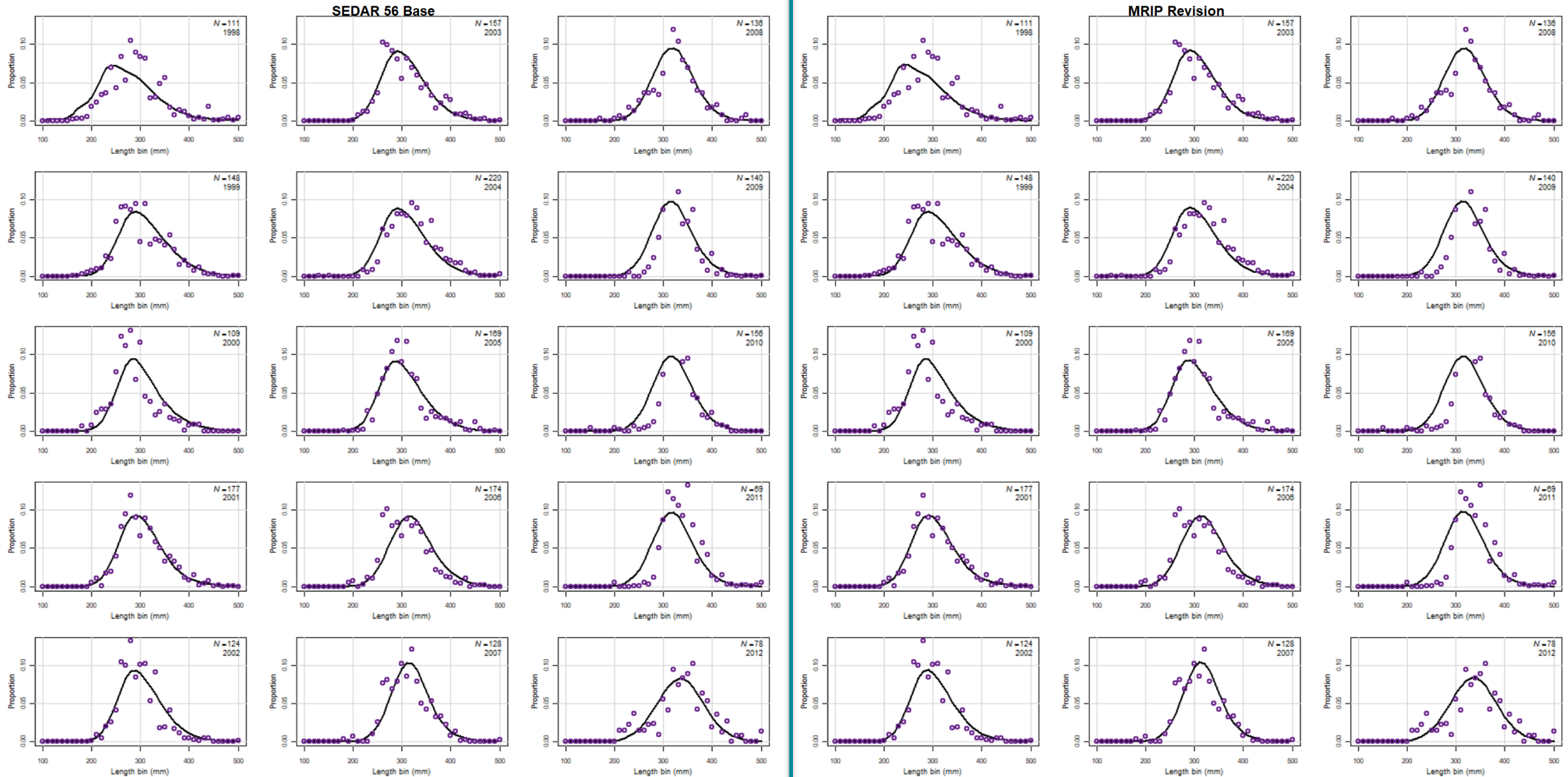

# BSB size and age comps

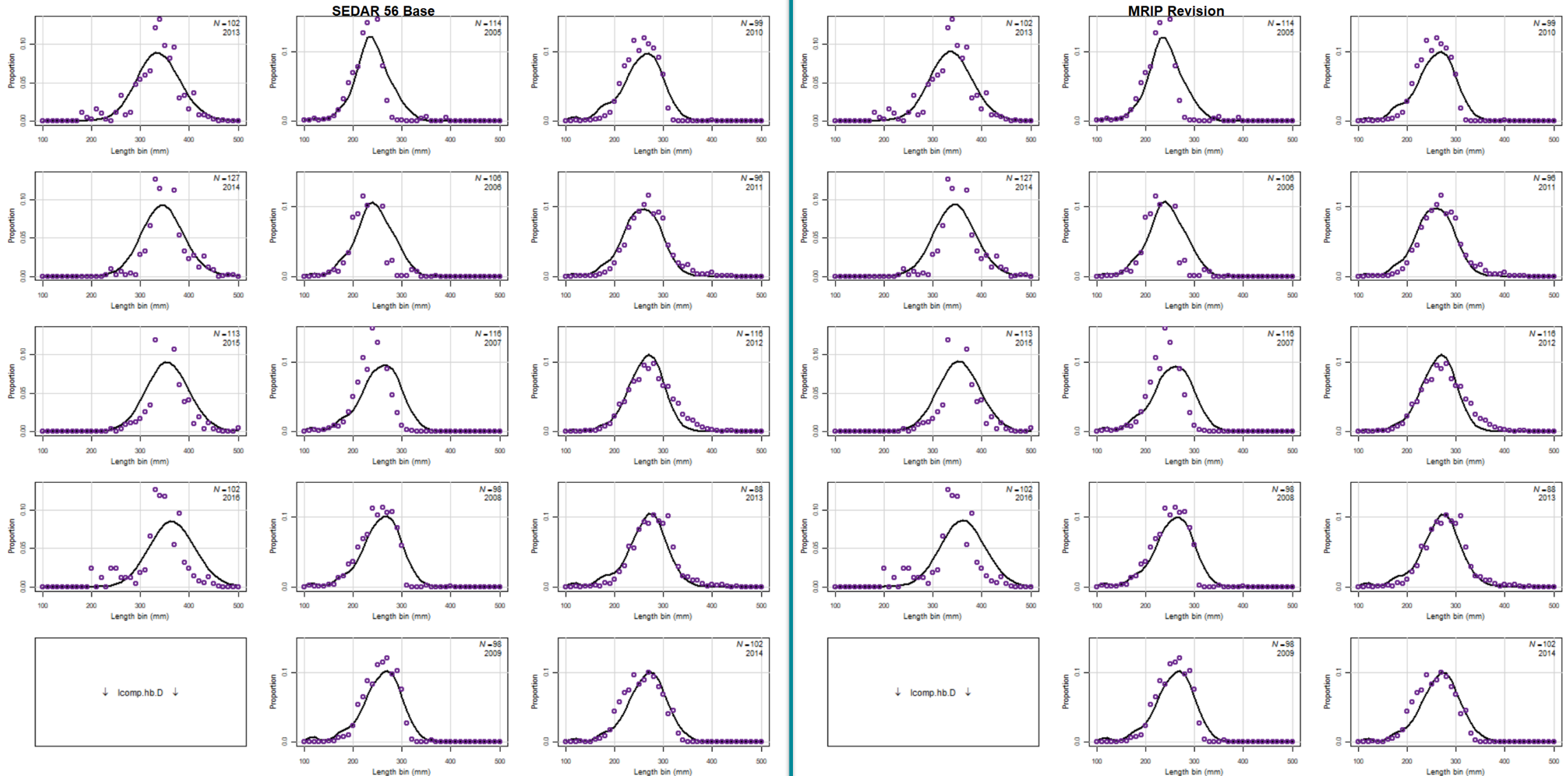

# BSB size and age comps

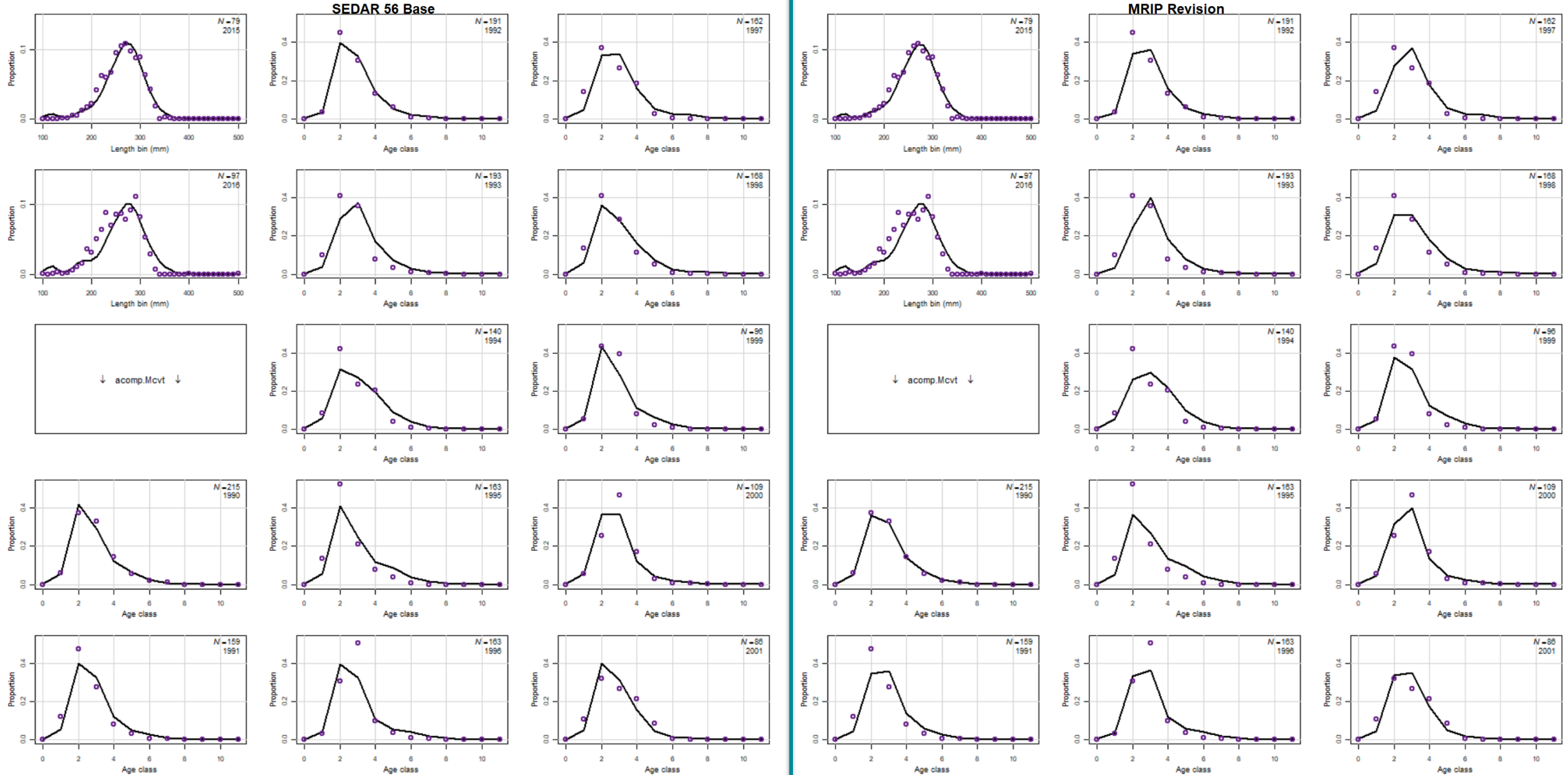



# BSB size and age comps

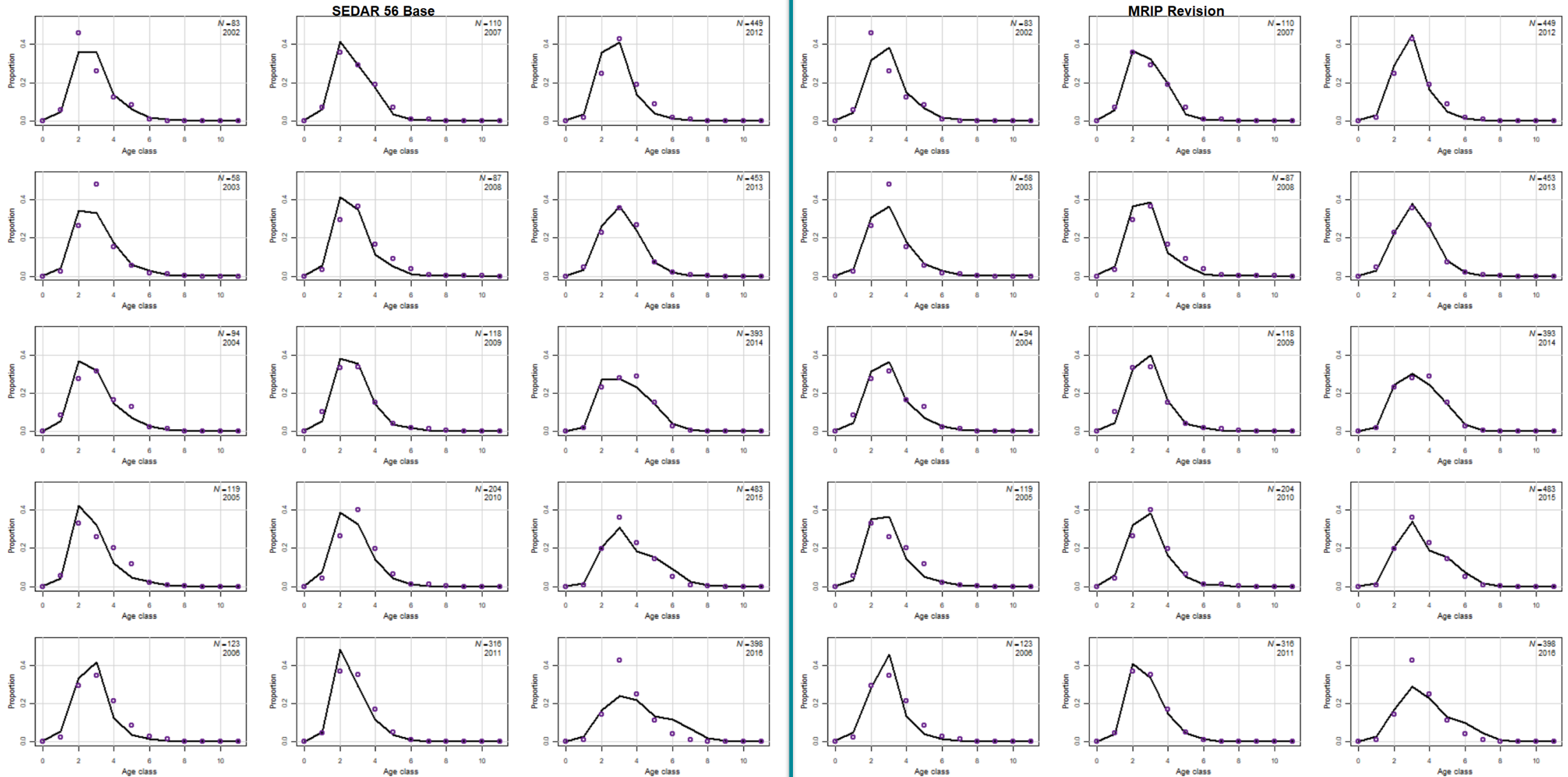

# BSB size and age comps

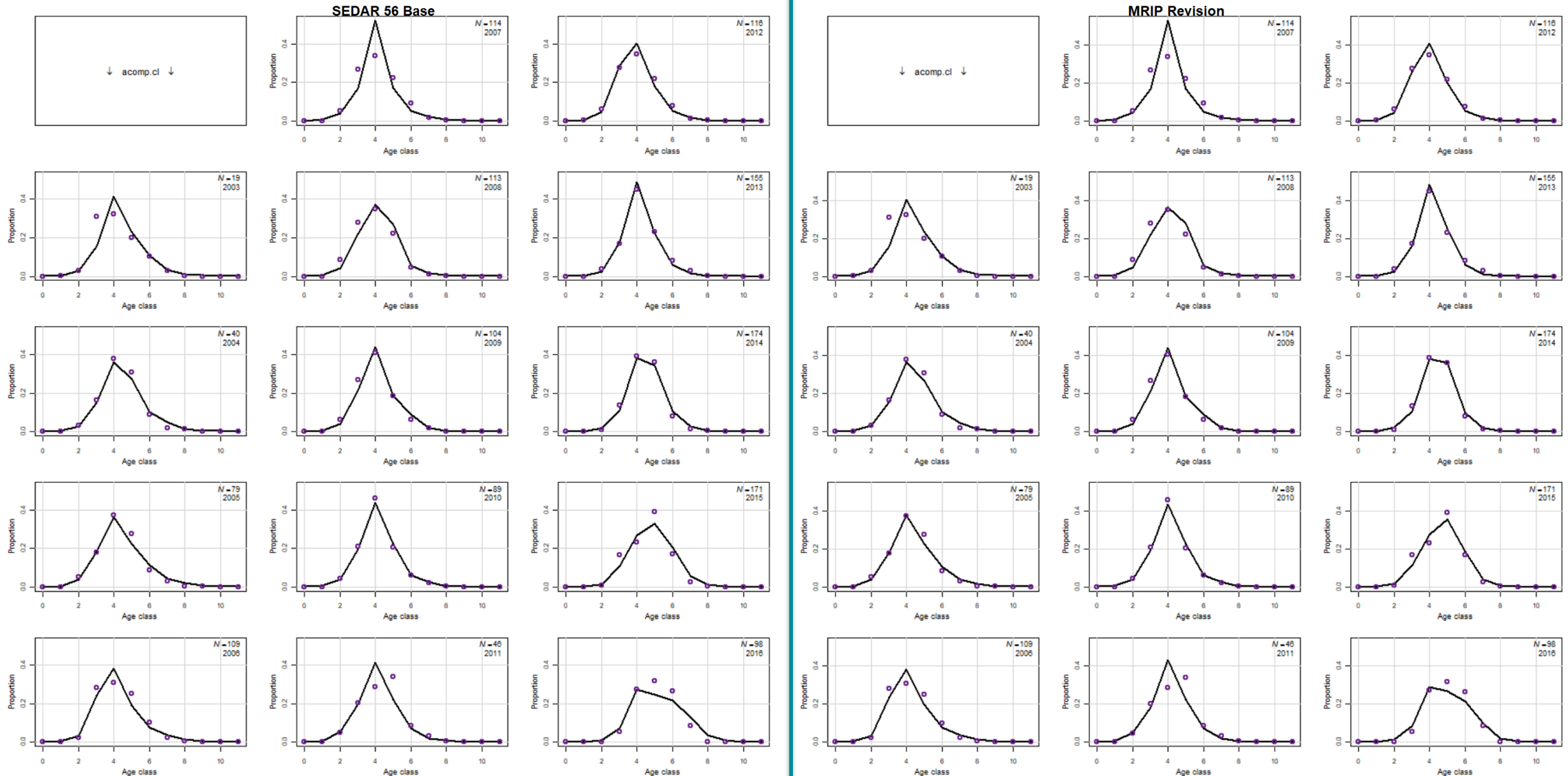

# BSB size and age comps

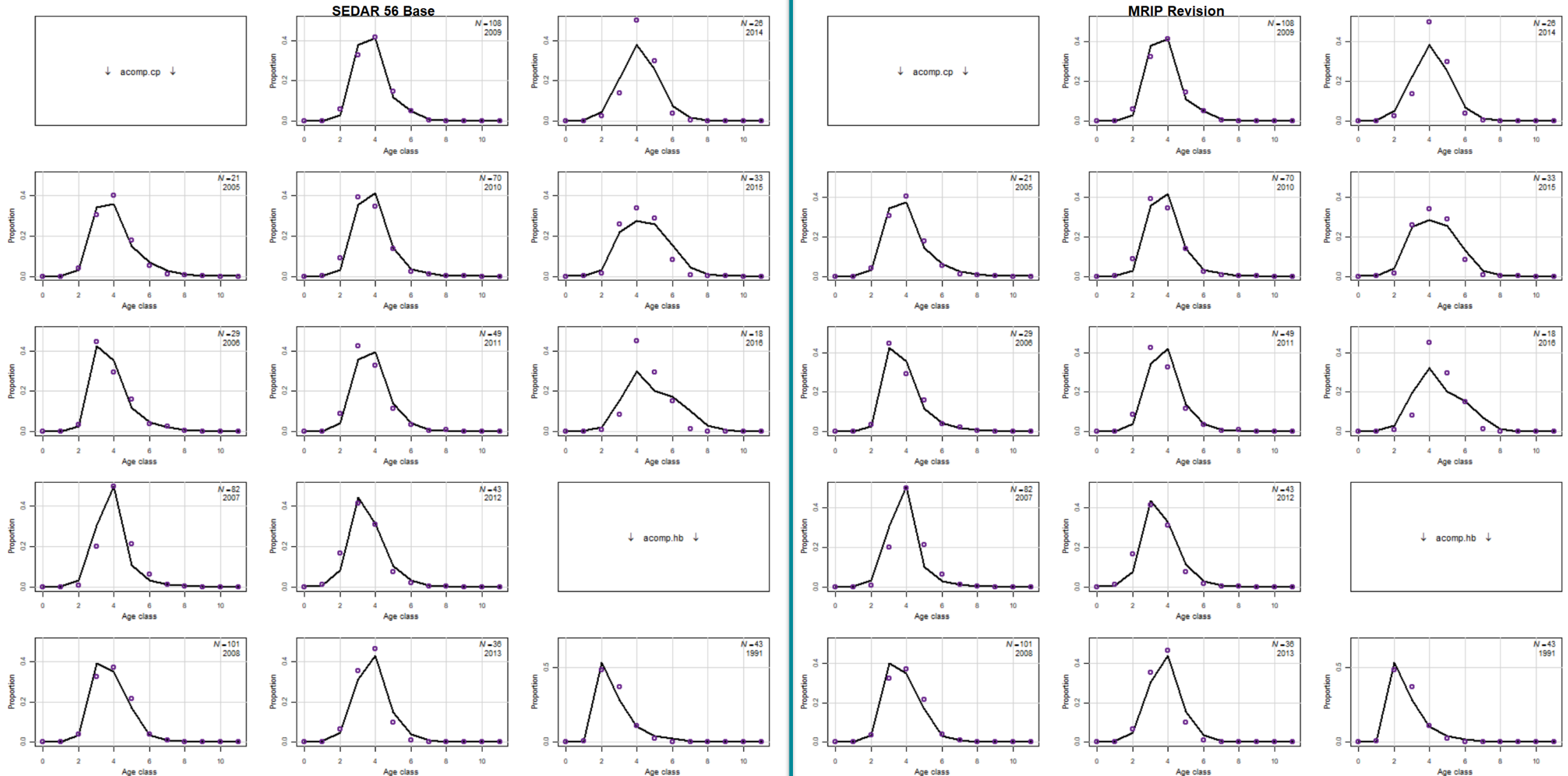

# BSB size and age comps

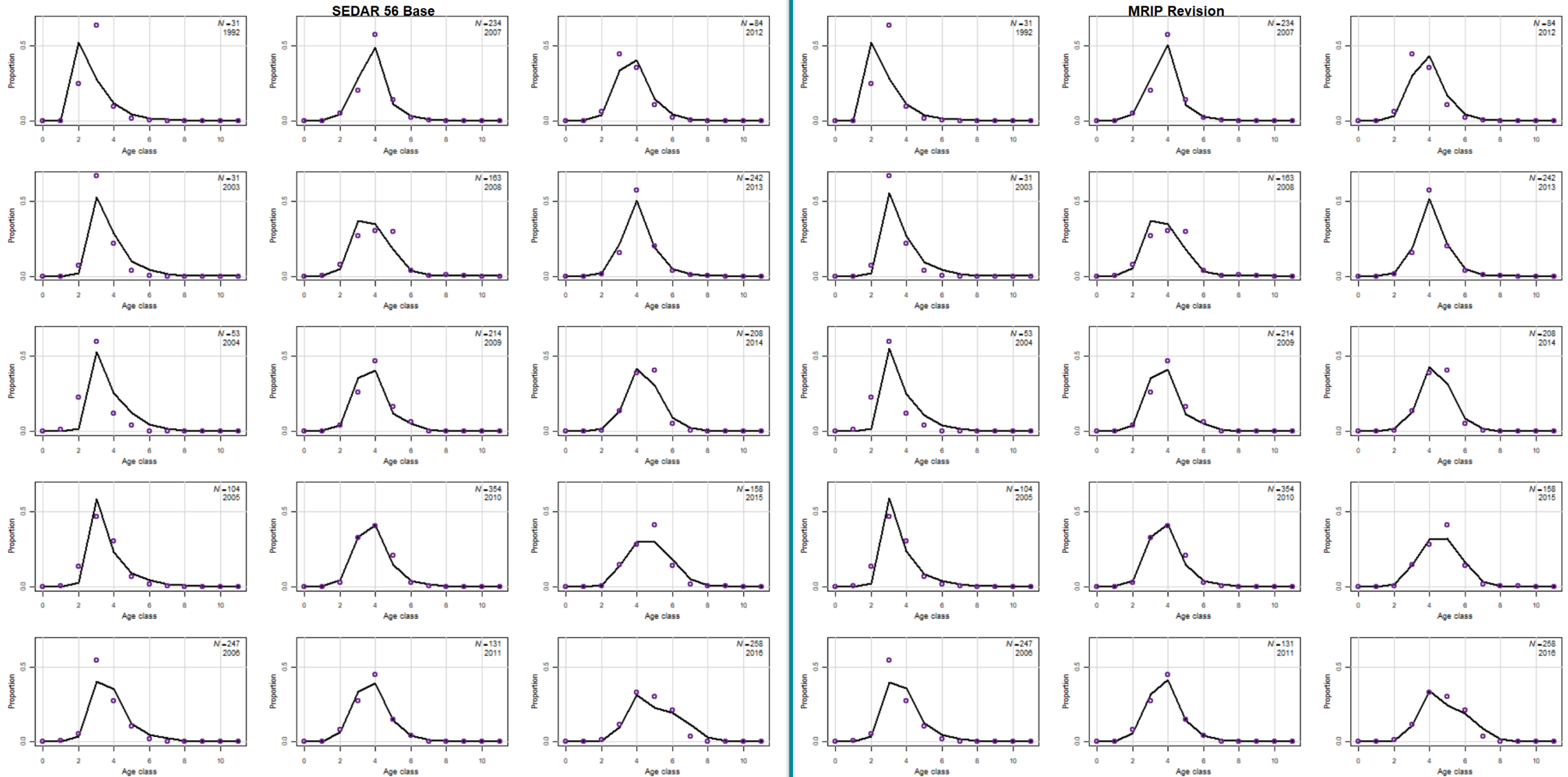

# BSB comm lines landings

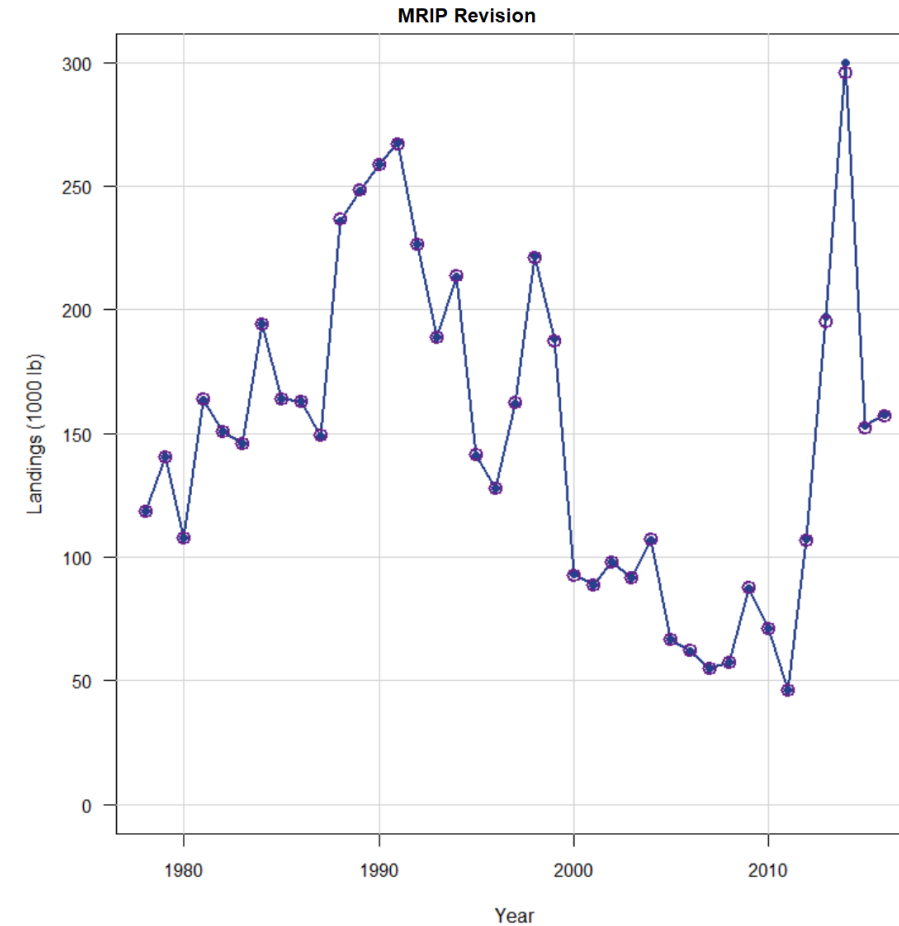
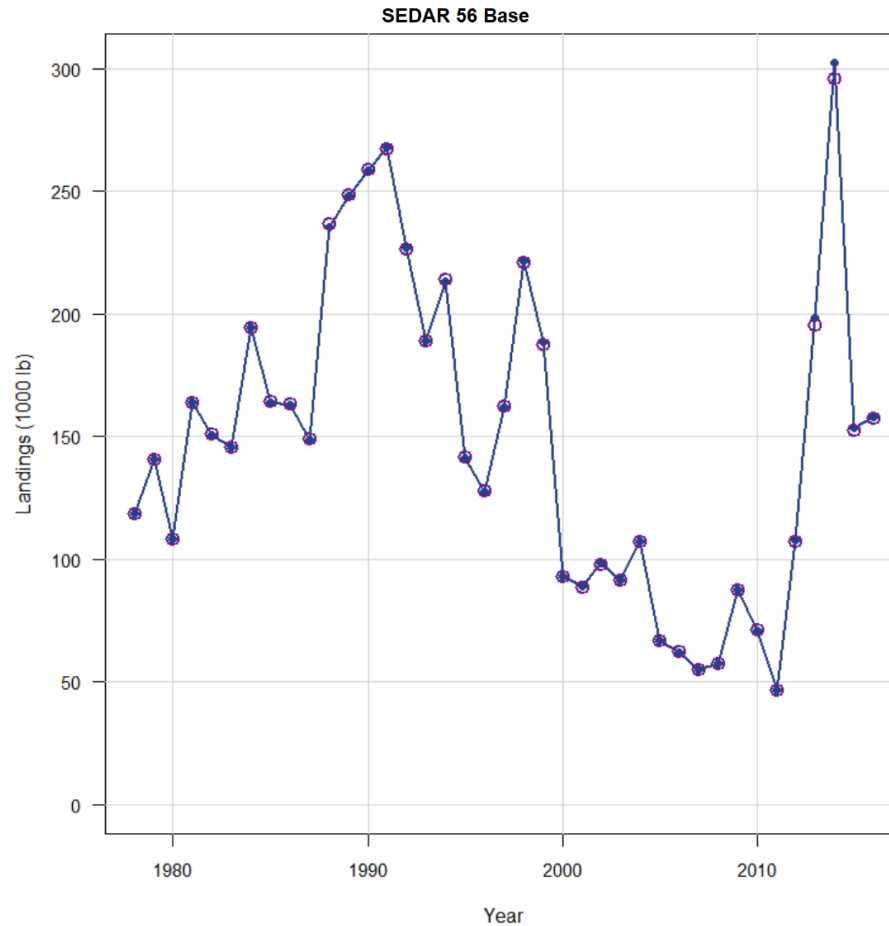

# BSB comm pots landings

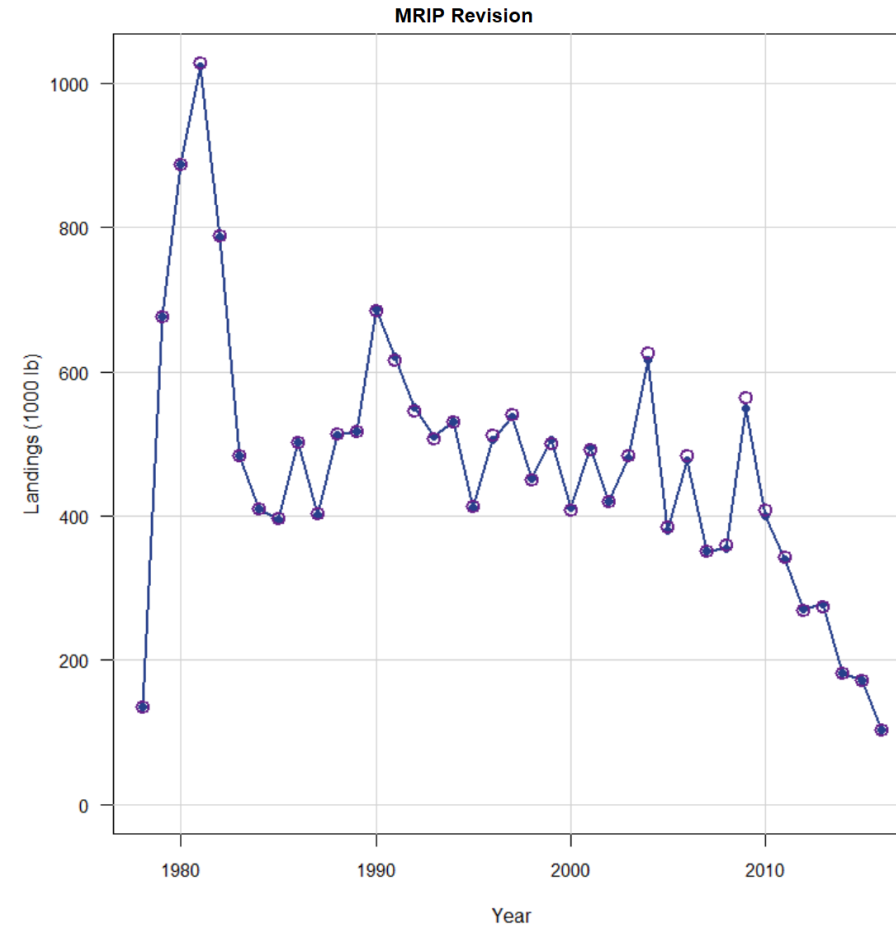
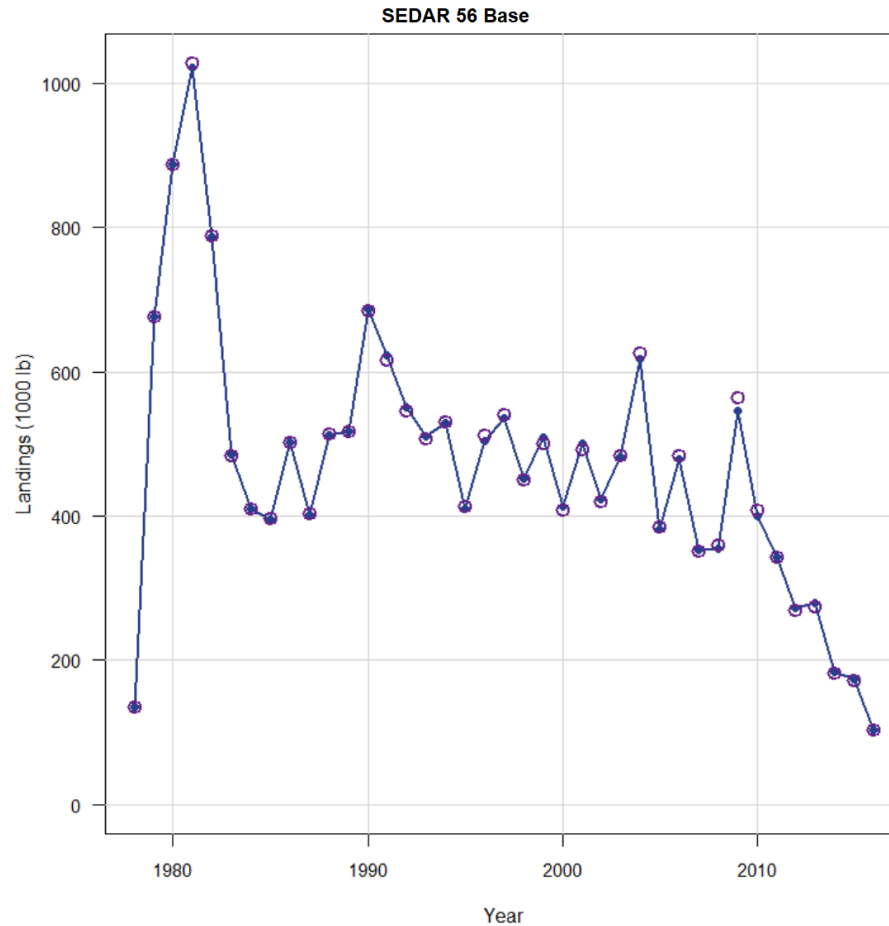

# BSB comm trawl landings

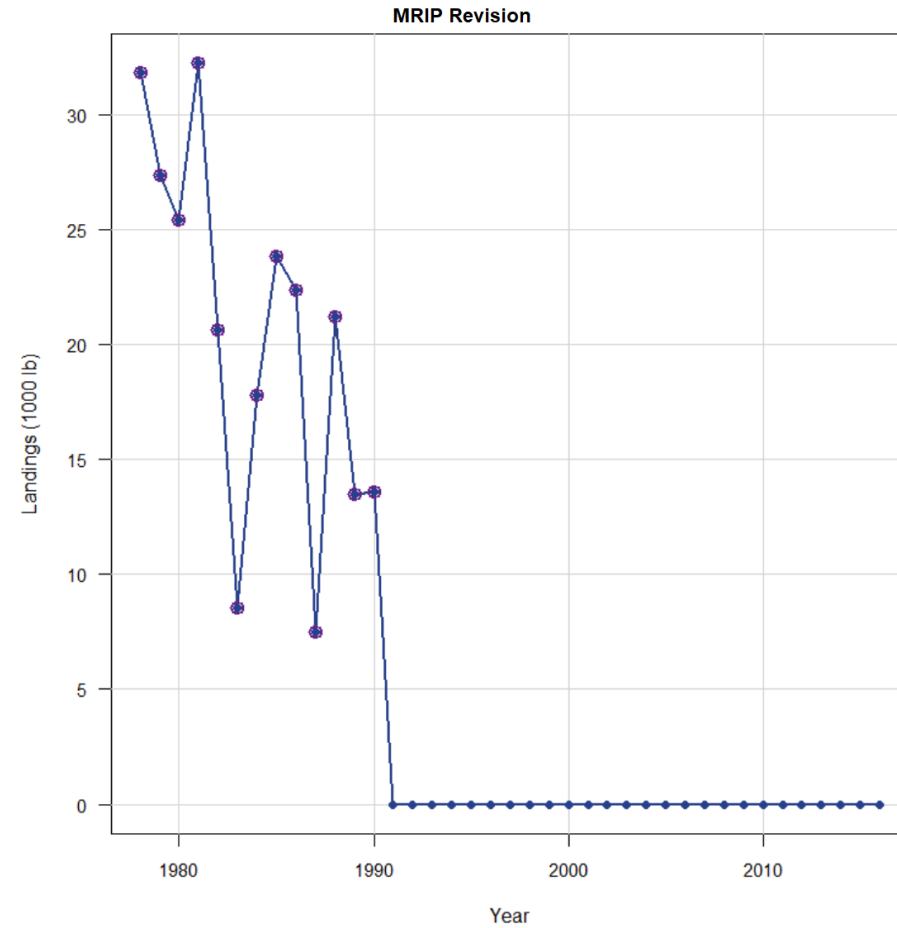
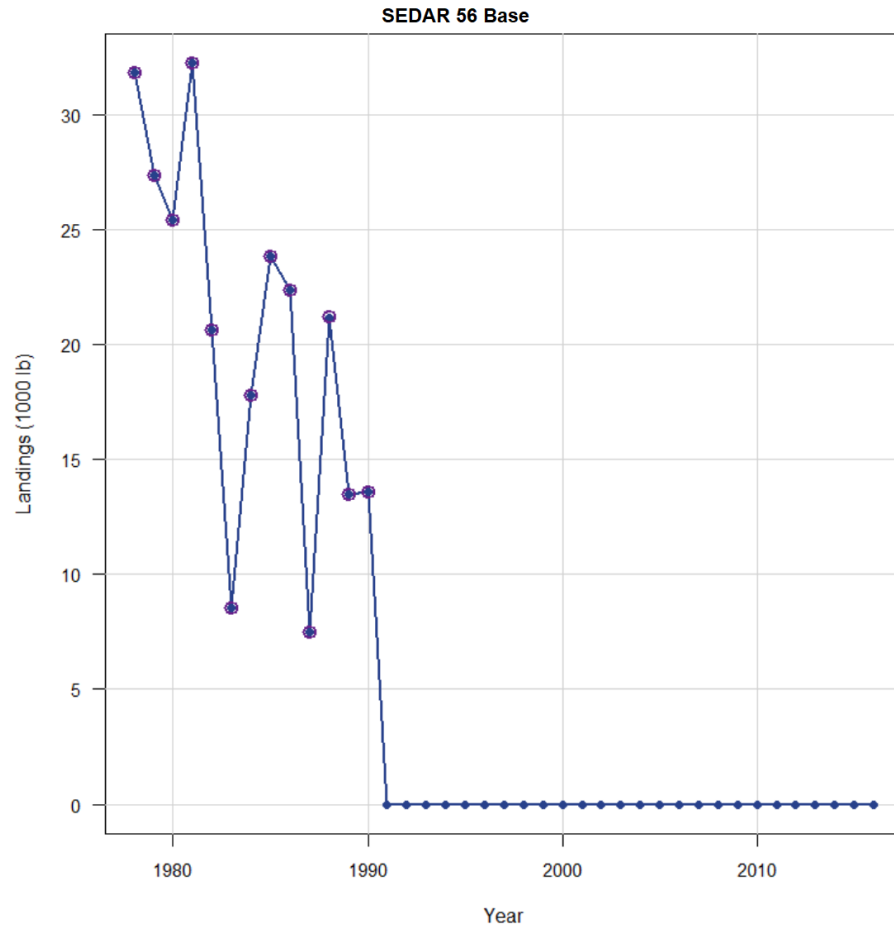

# BSB headboat landings

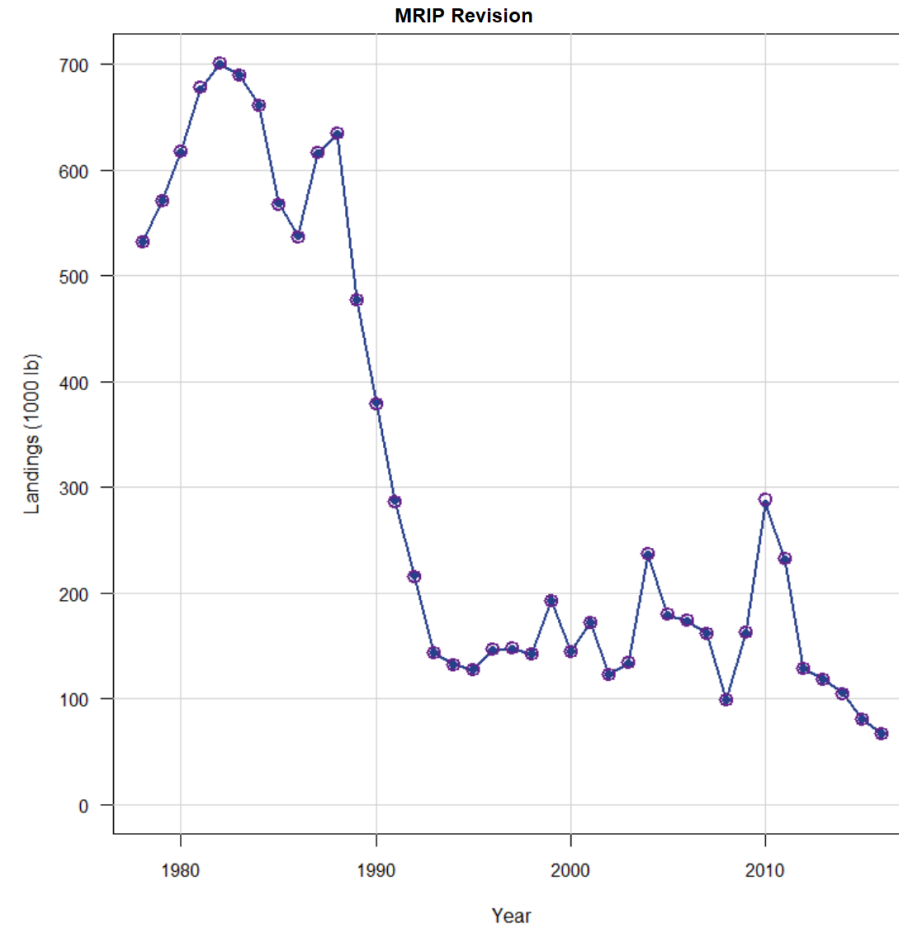
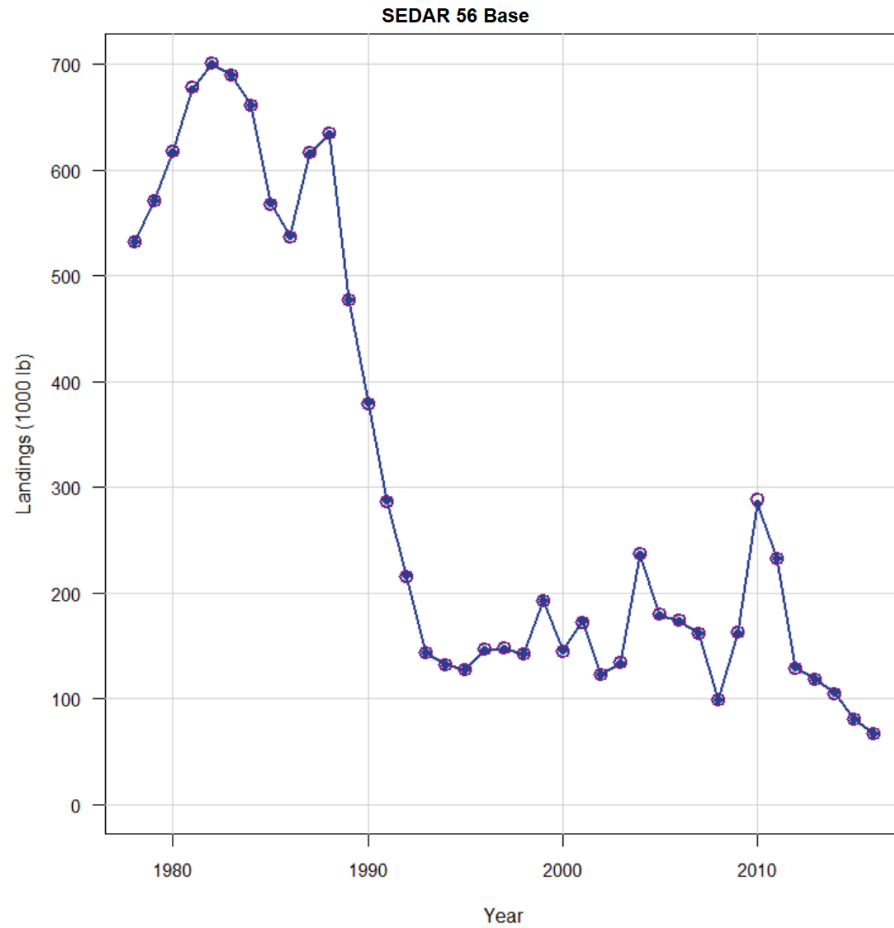



# BSB general recreational landings

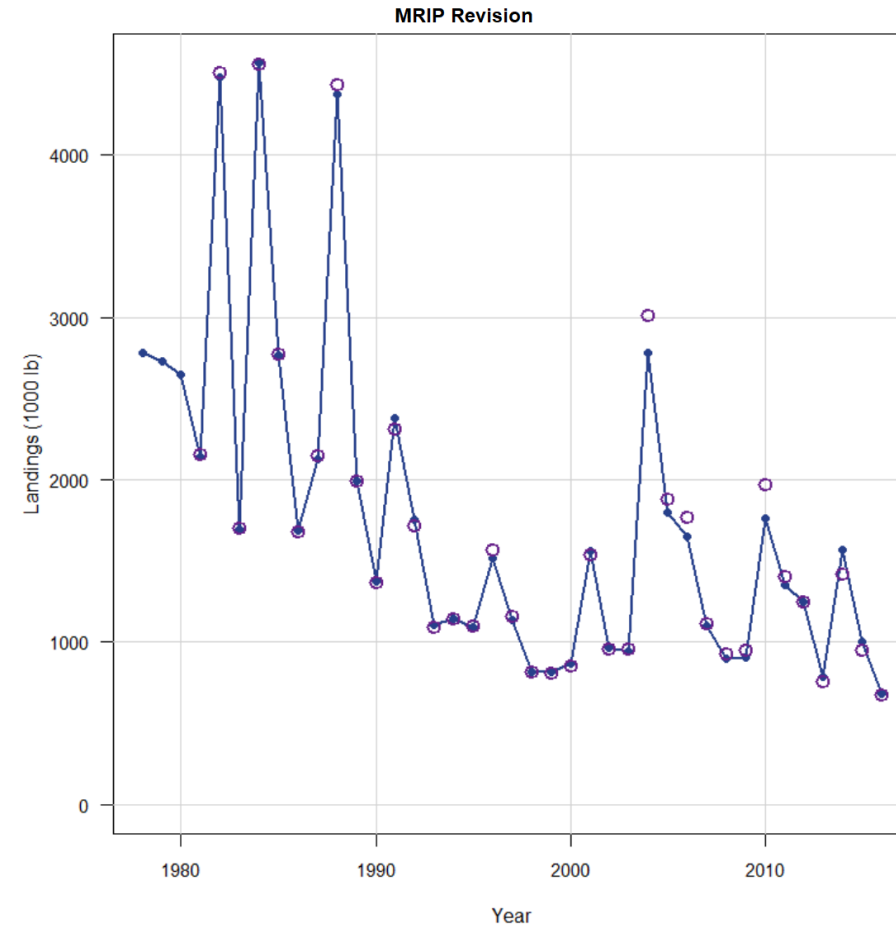
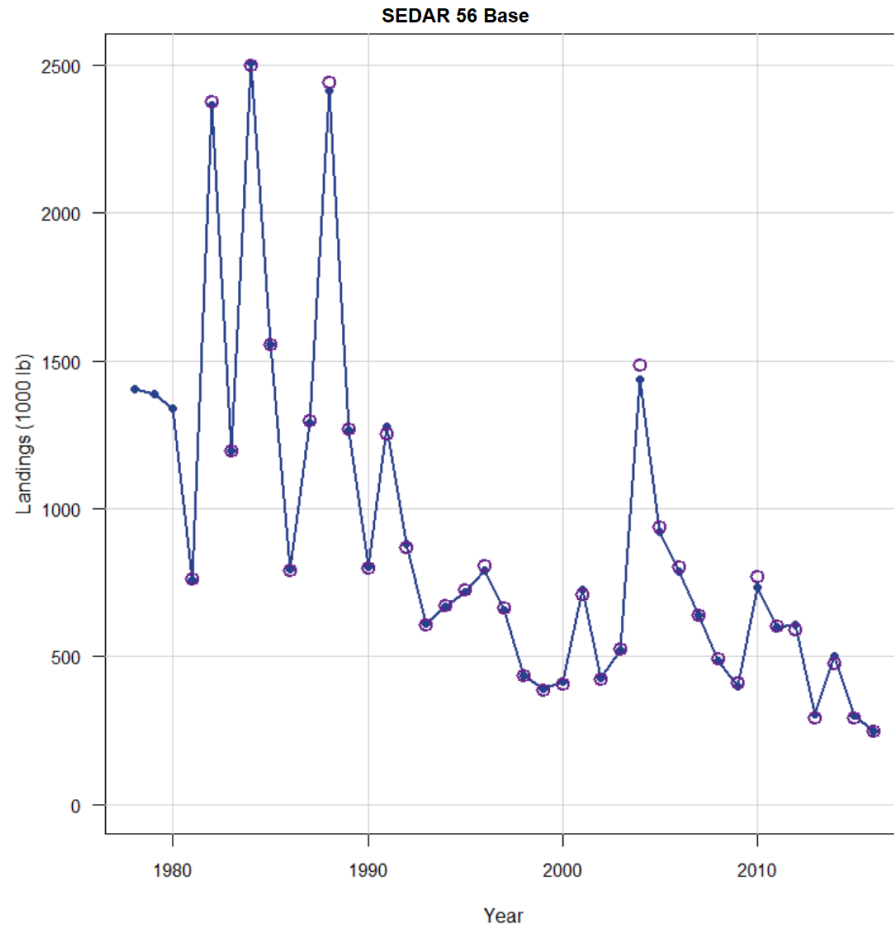

# BSB comm (lines+ pots) discard mortality

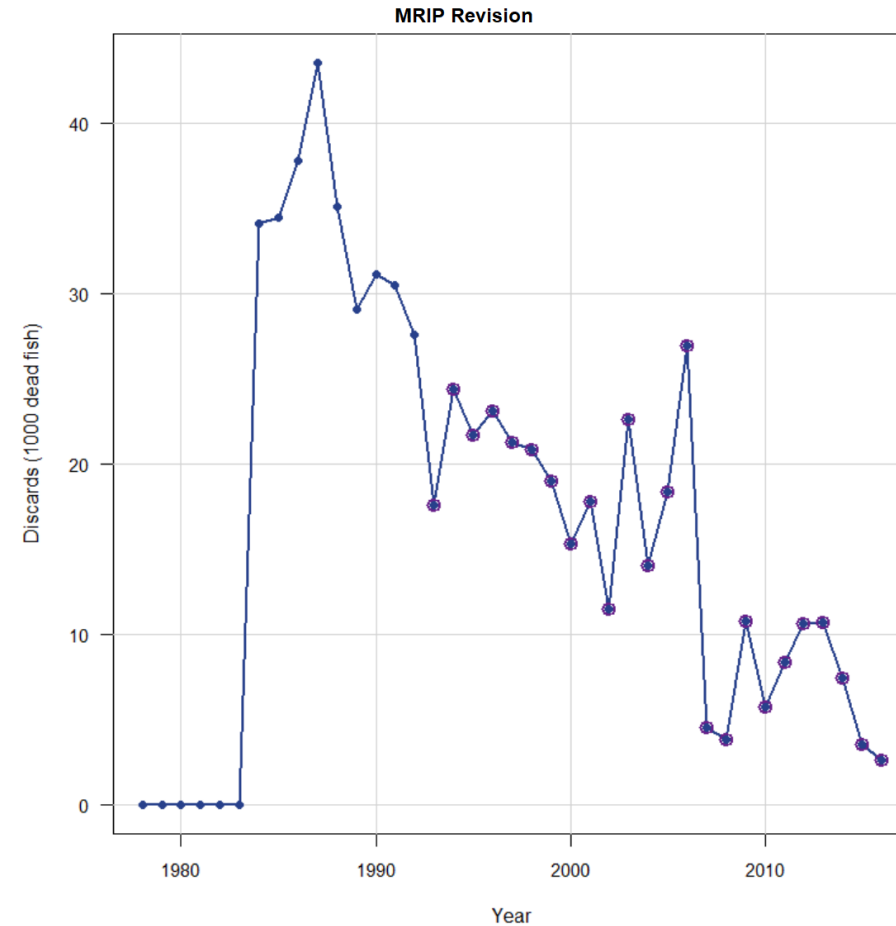
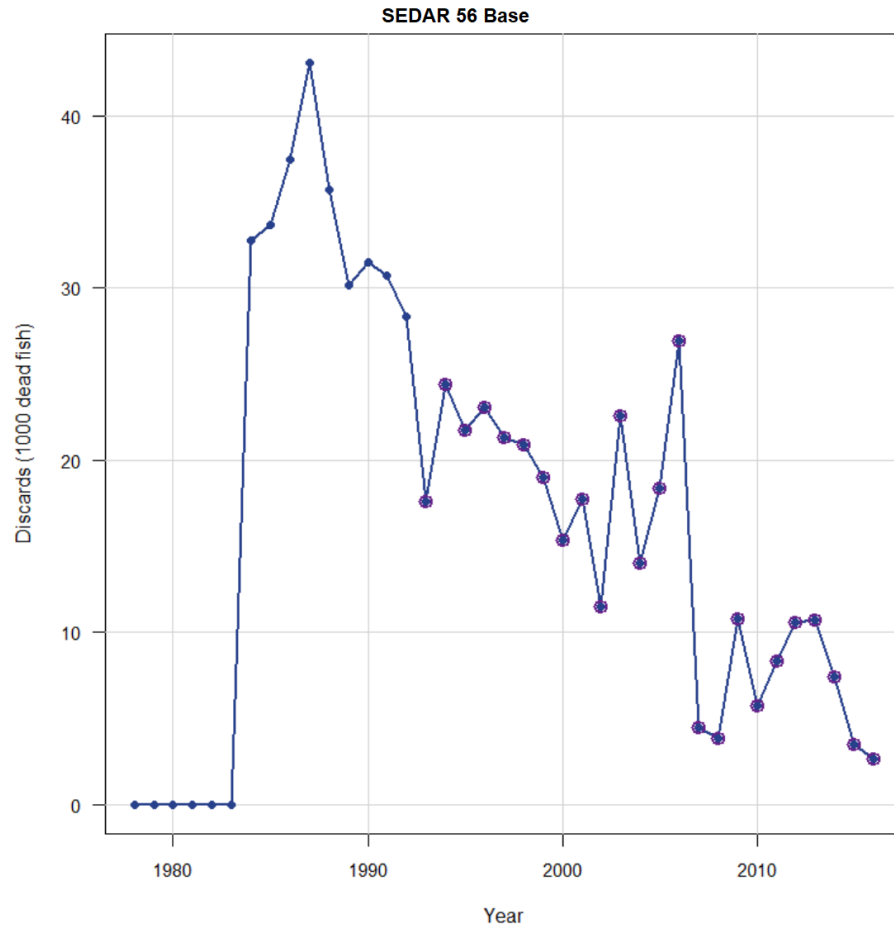

# BSB headboat discard mortality

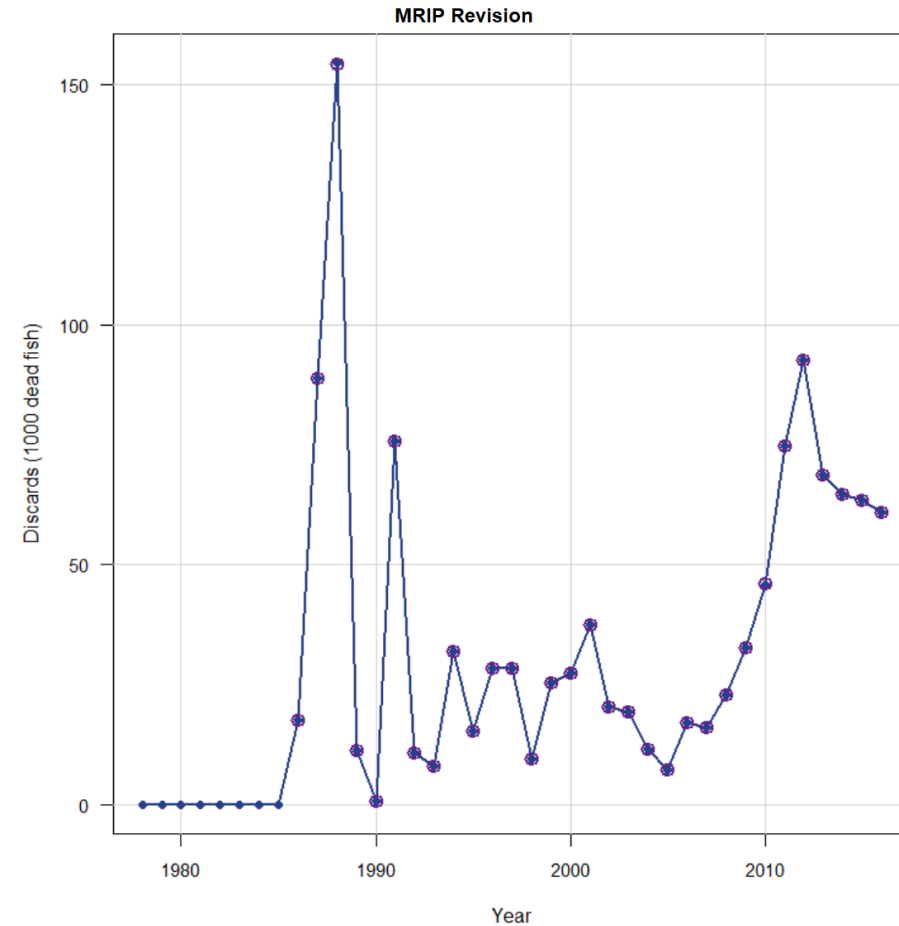
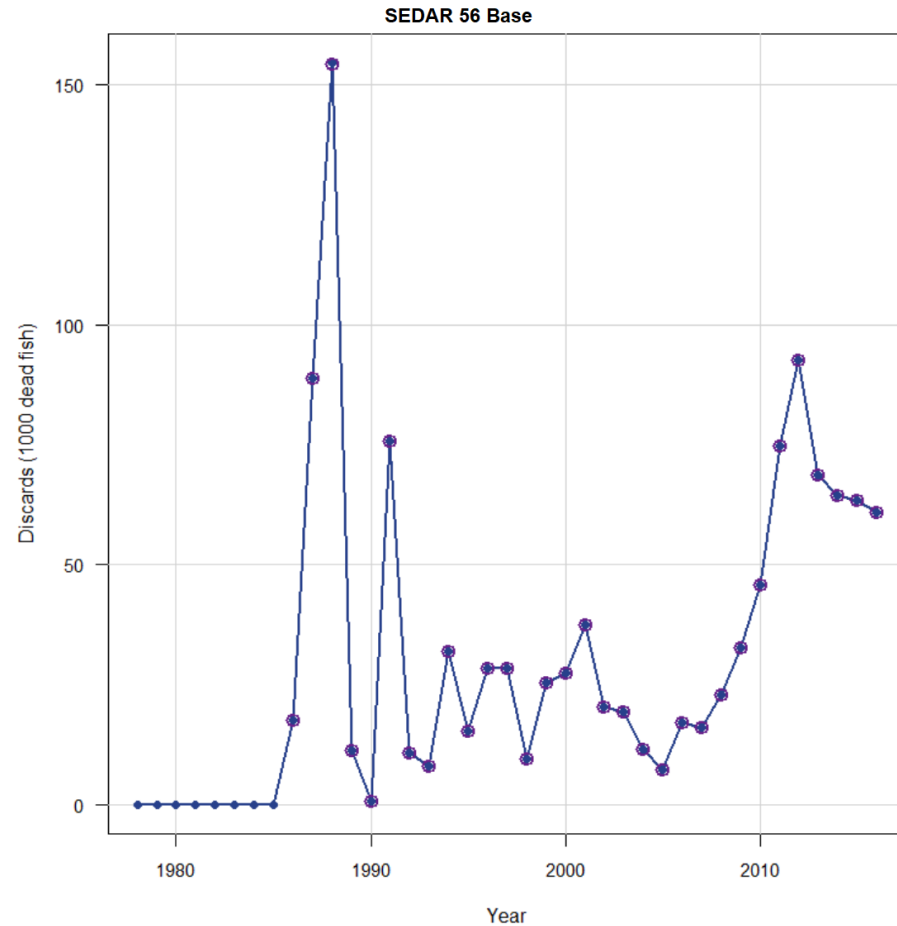

# BSB general recreational discard mortality

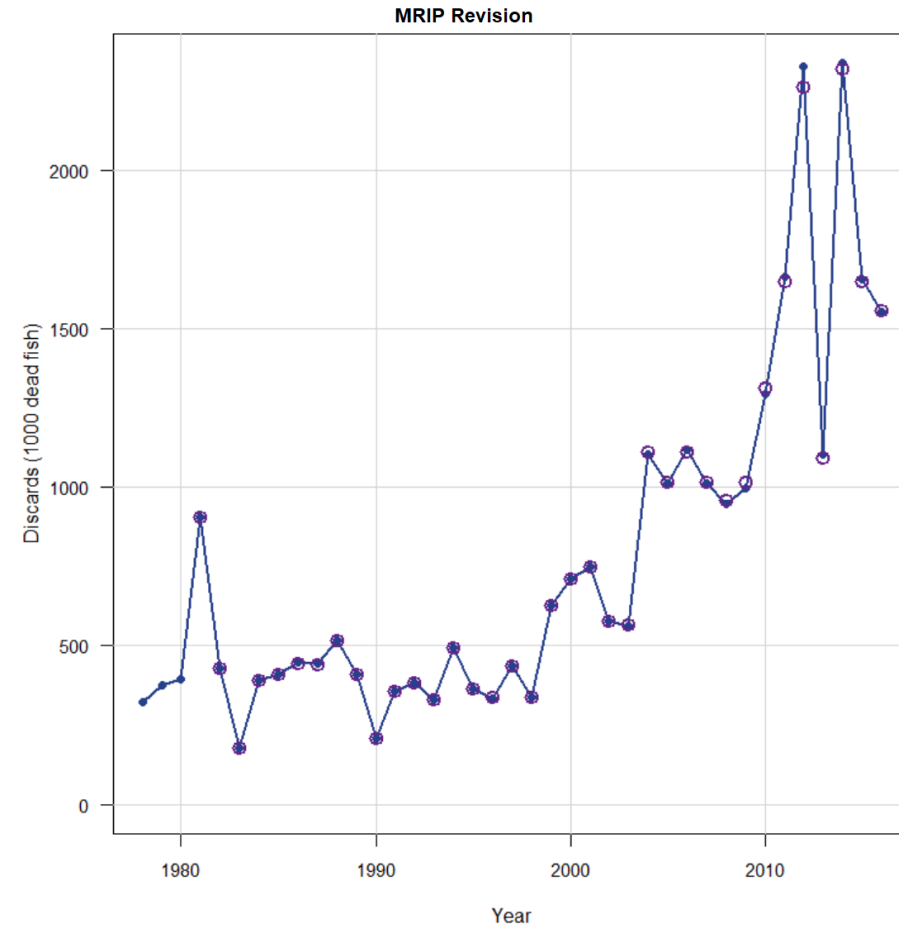
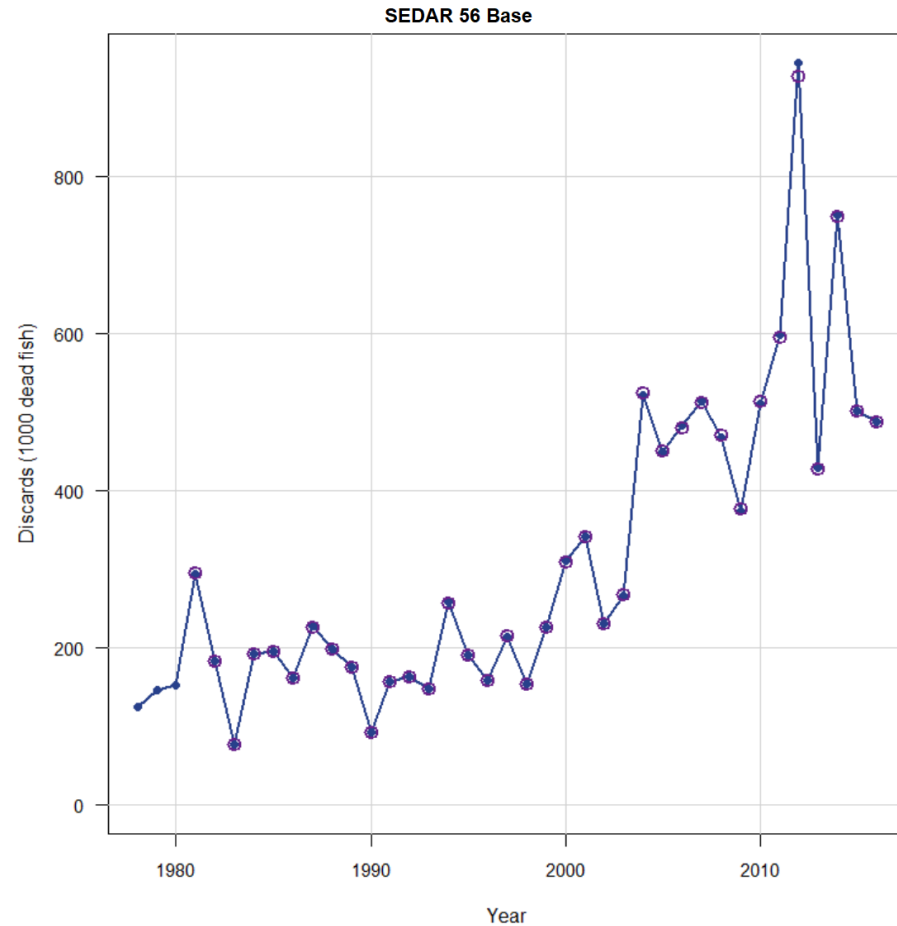

# BSB MARMAP blackfish trap index

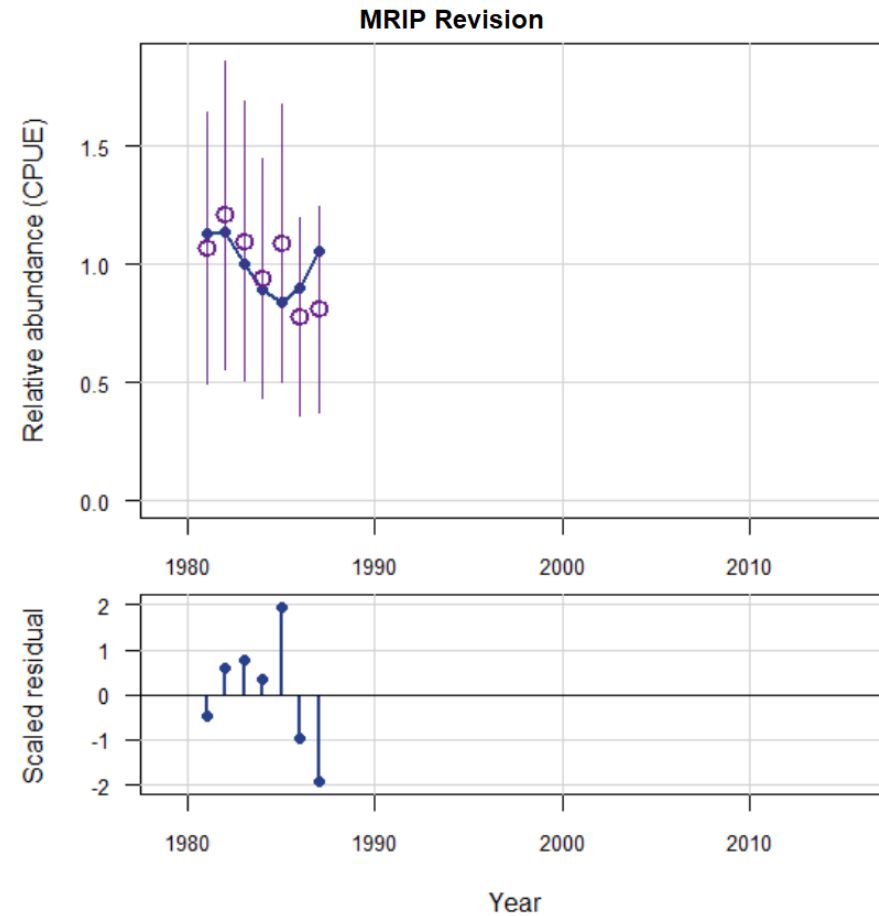
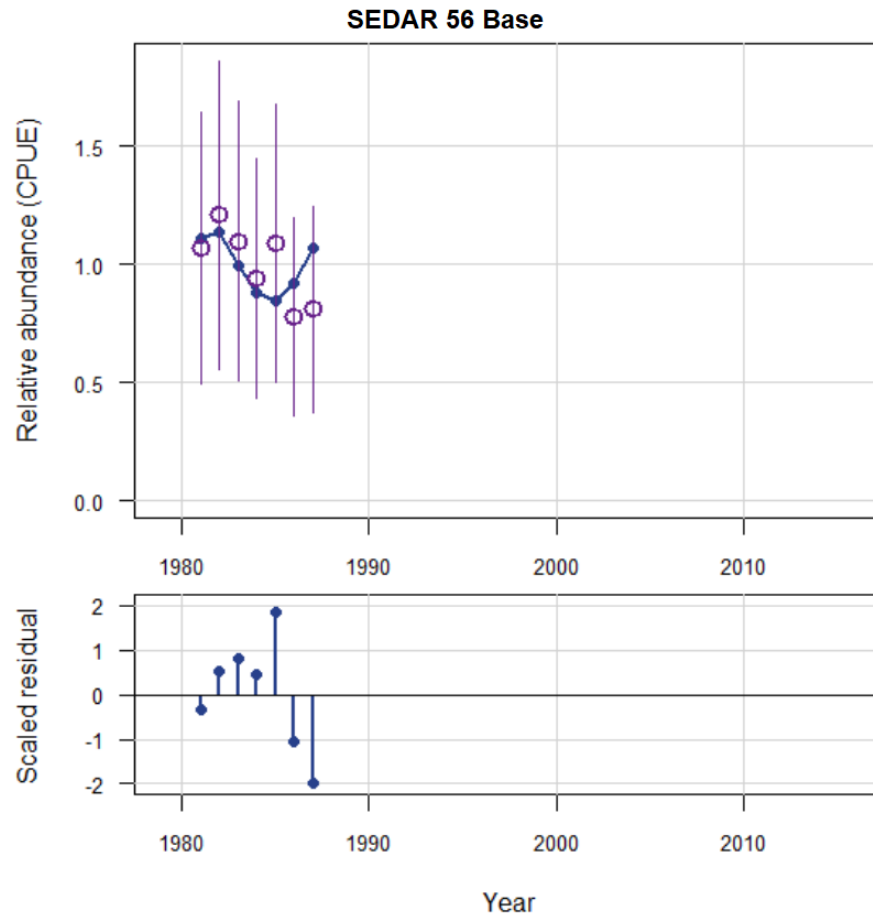

# BSB SERFS chevron trap/video index

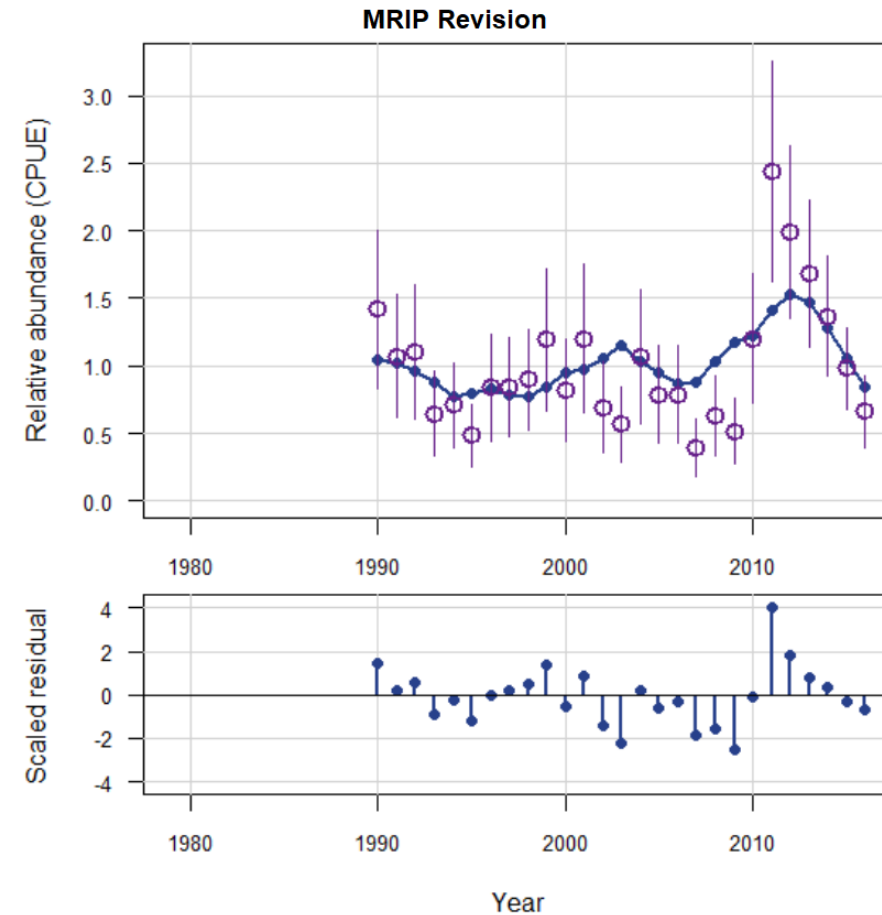
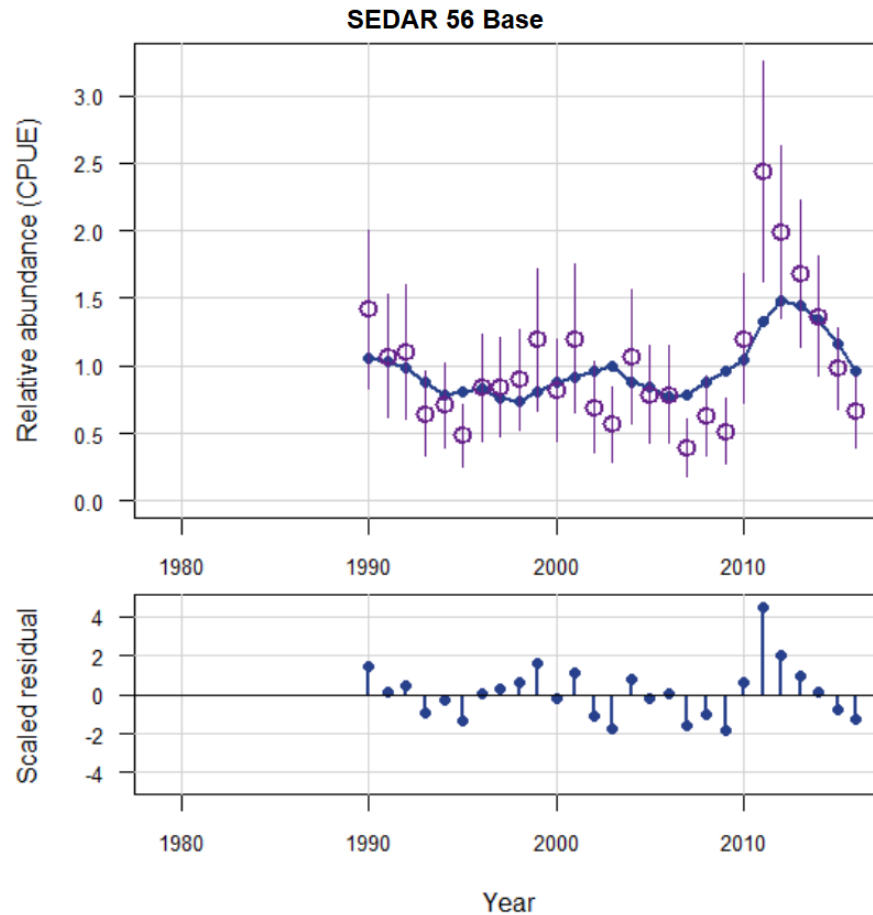

# BSB comm lines index

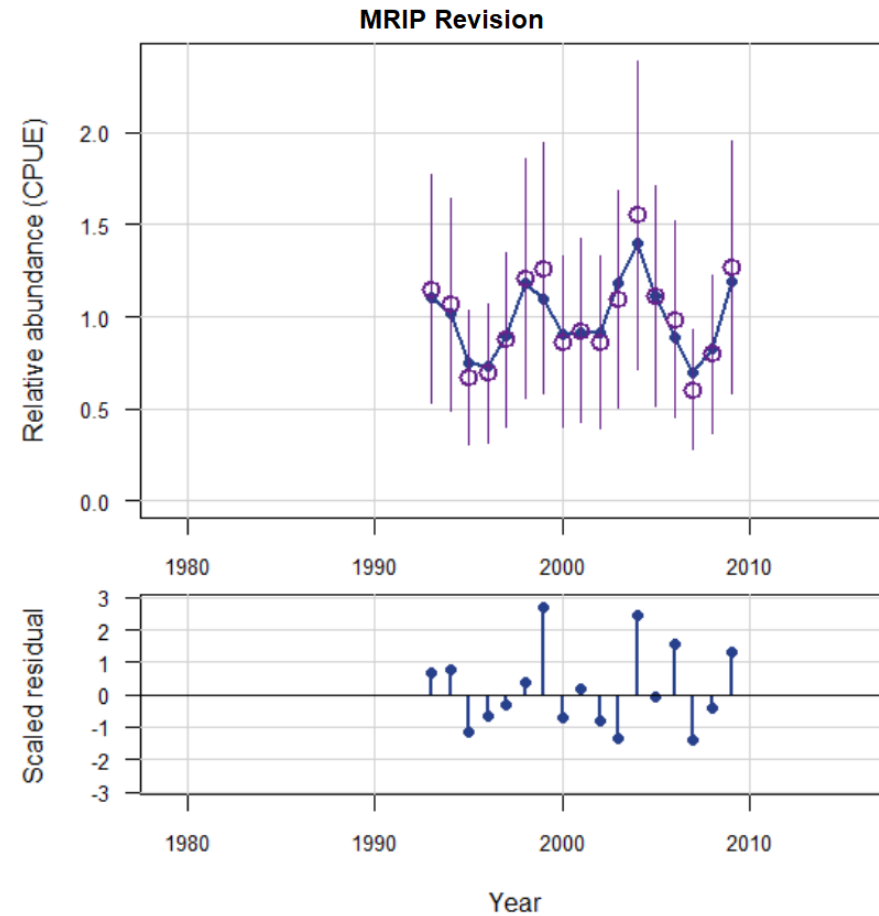
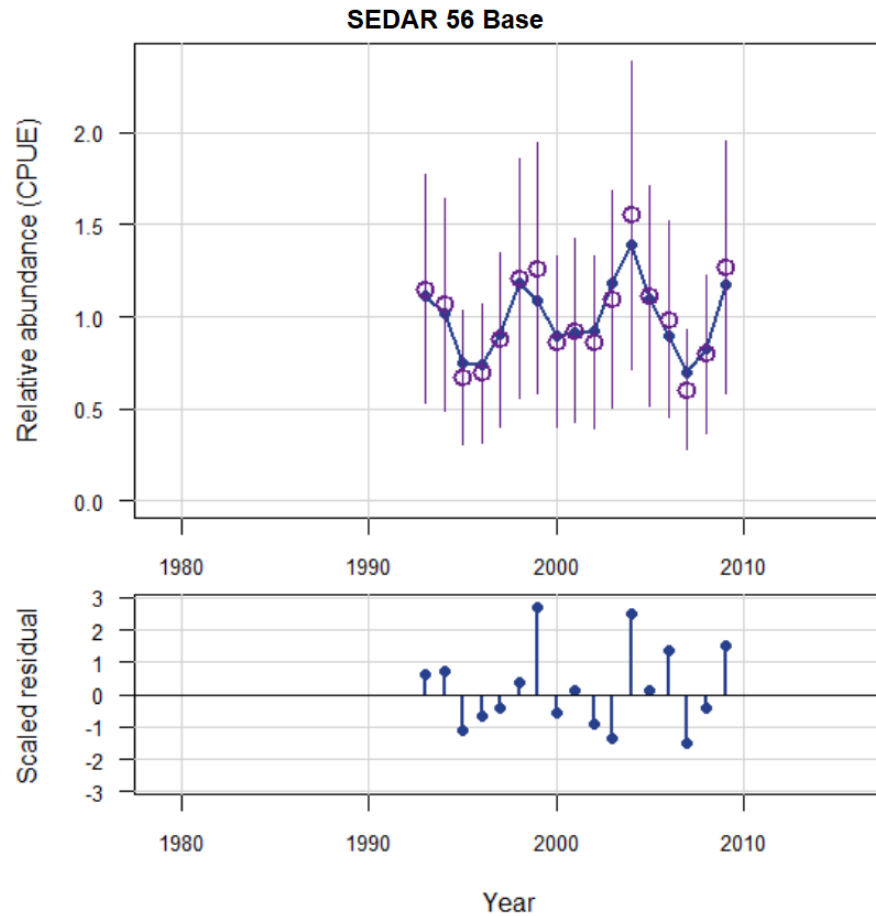

# BSB headboat index

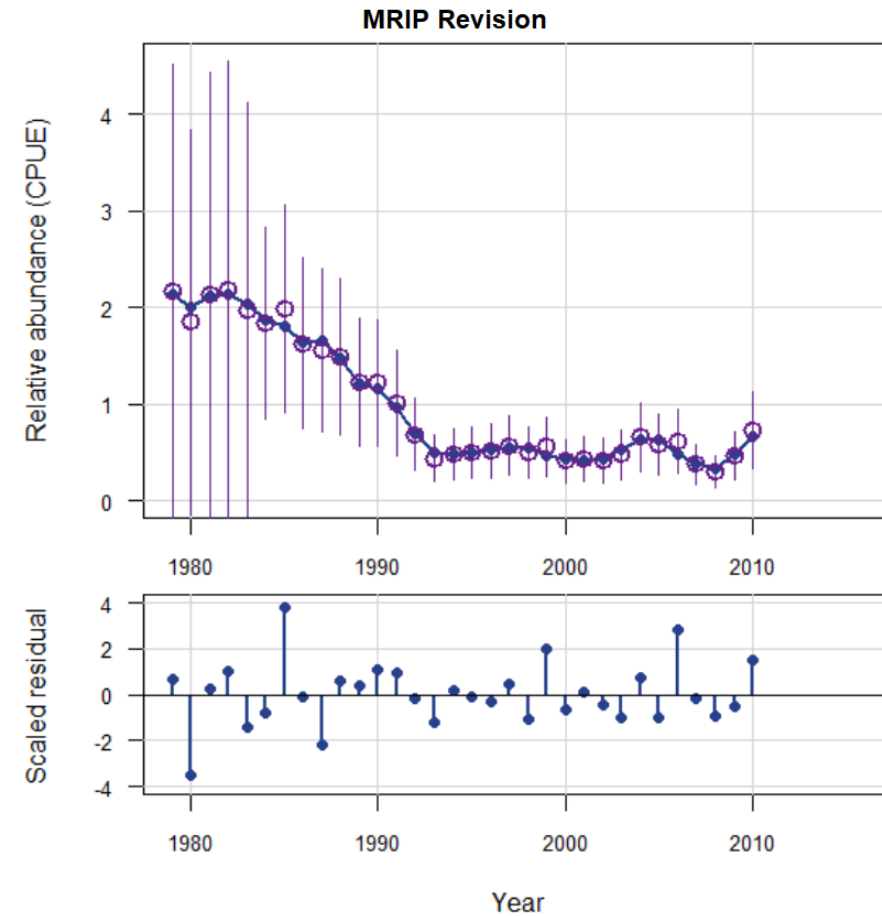
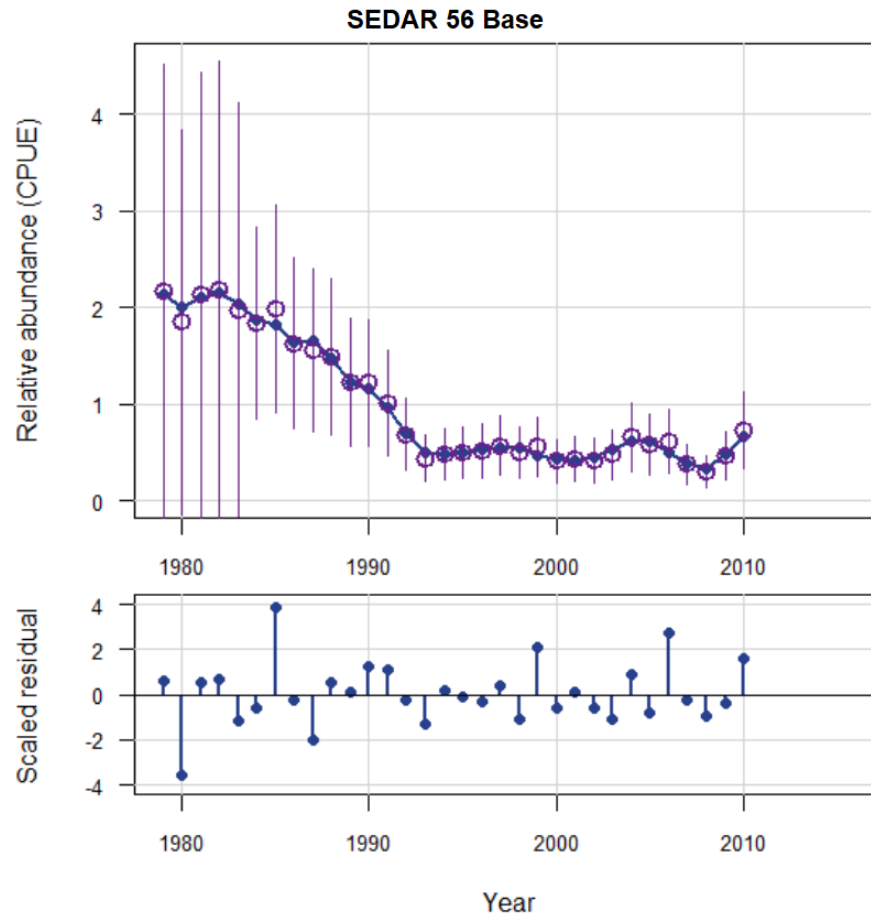



# BSB SERFS selectivity

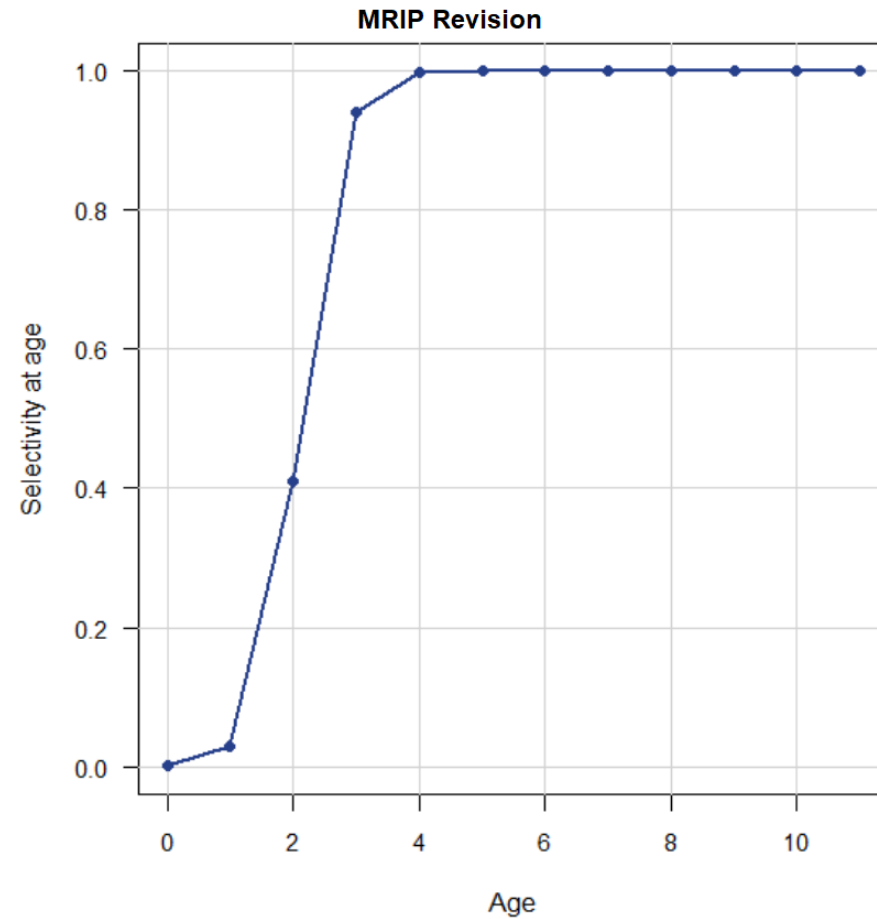
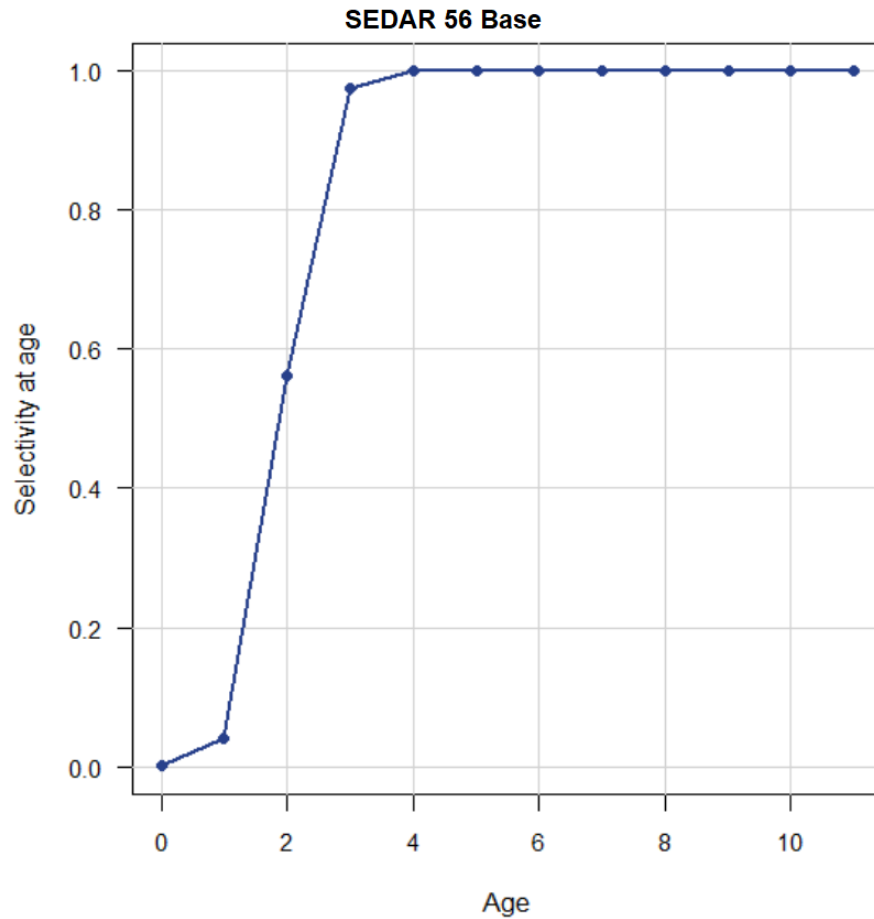

# BSB MARMAP blackfish trap selectivity

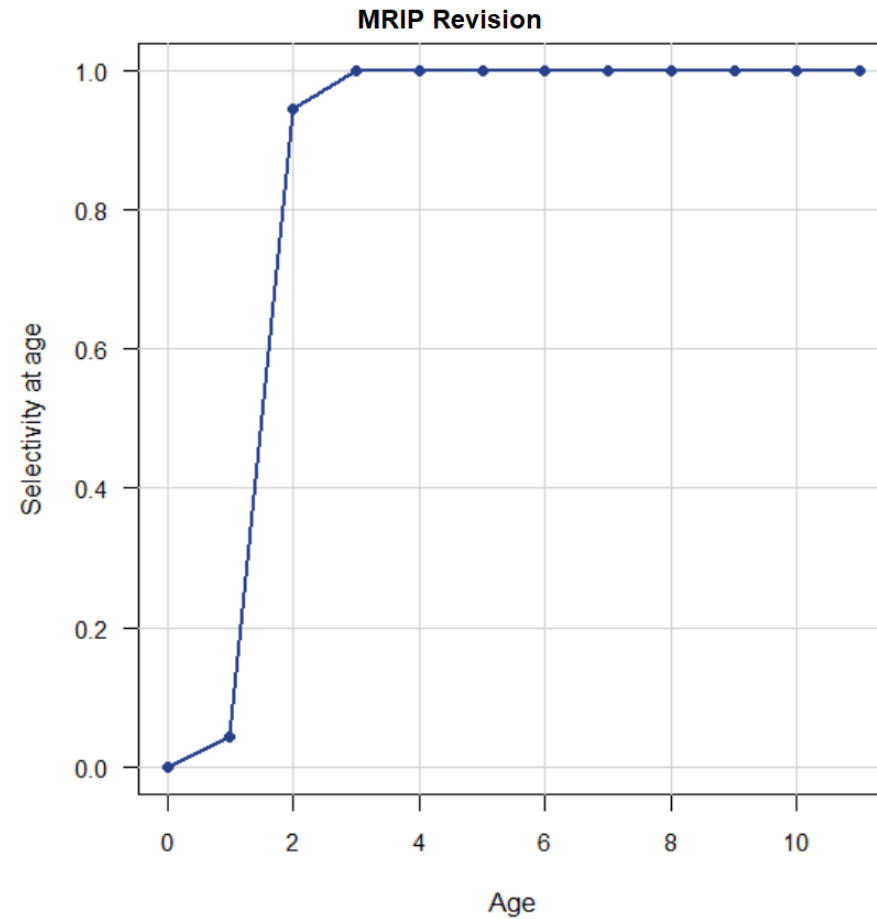
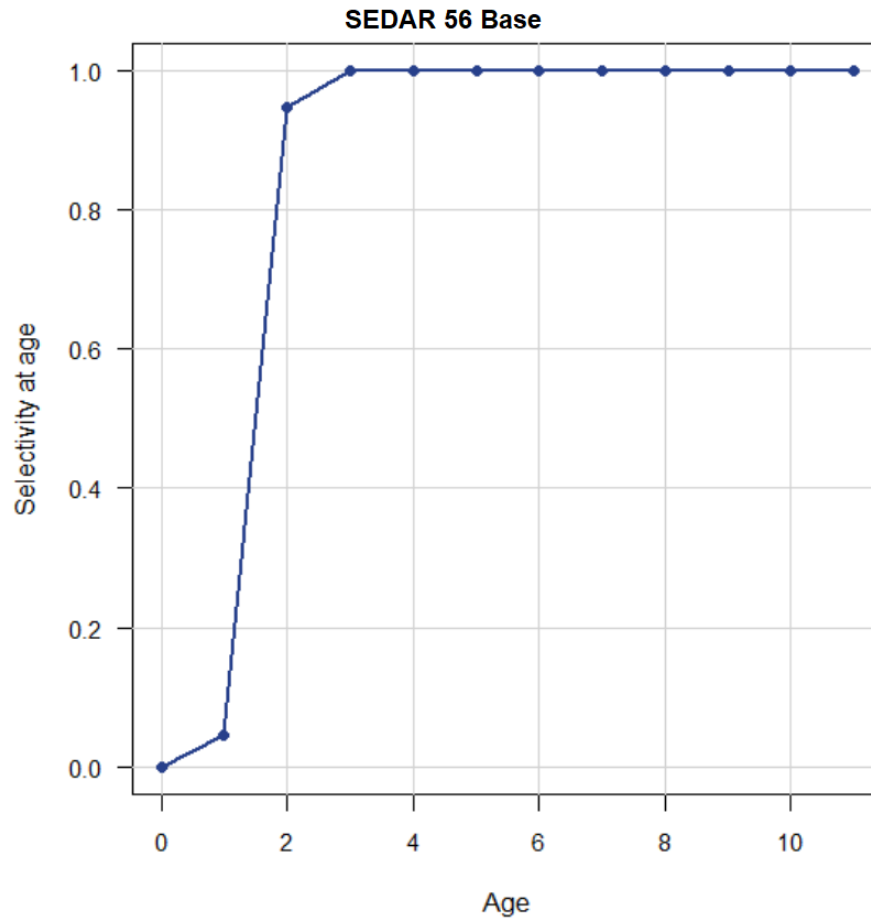

# BSB comm lines selectivity

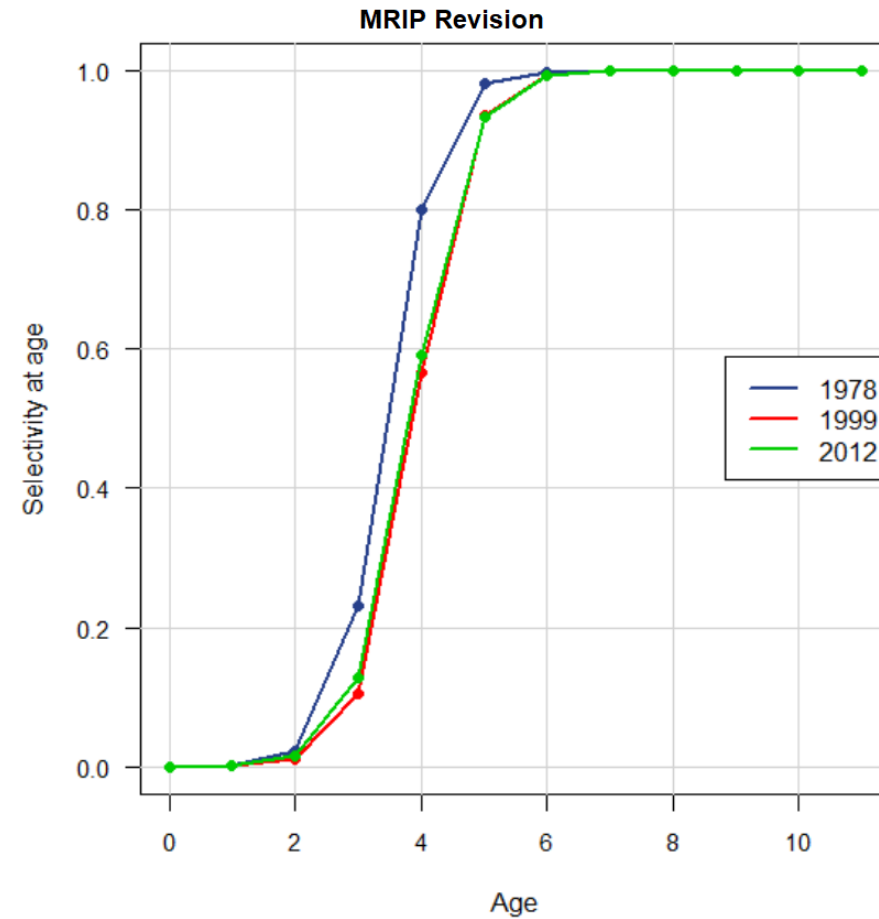
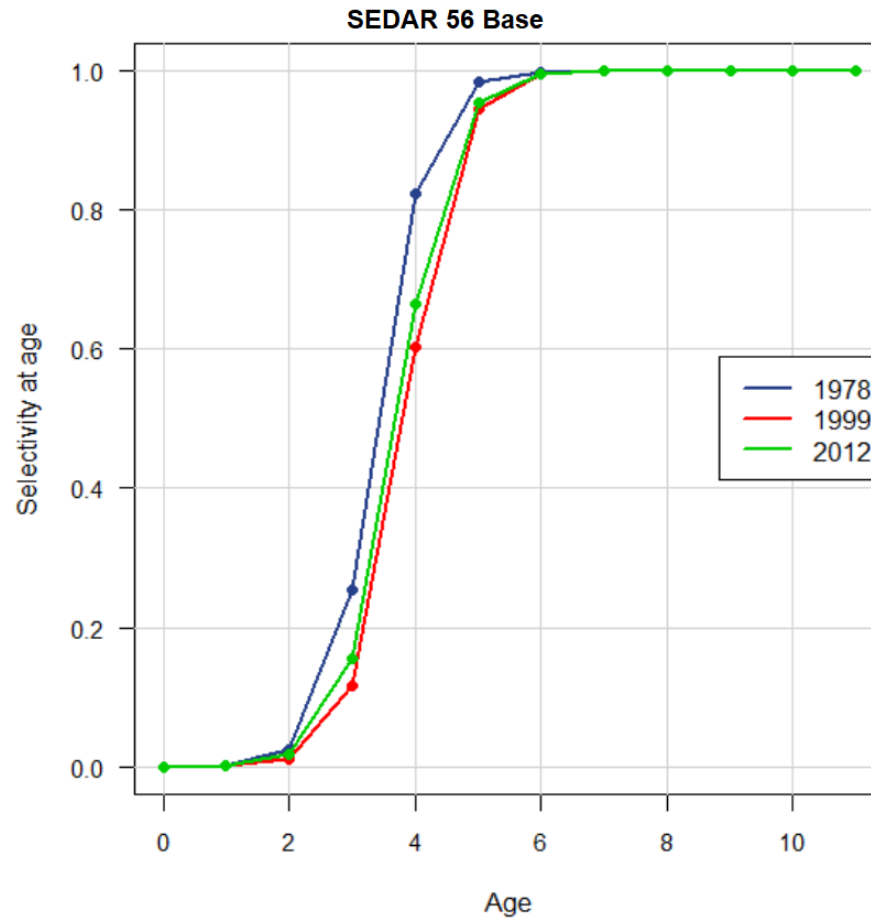

# BSB comm pots selectivity

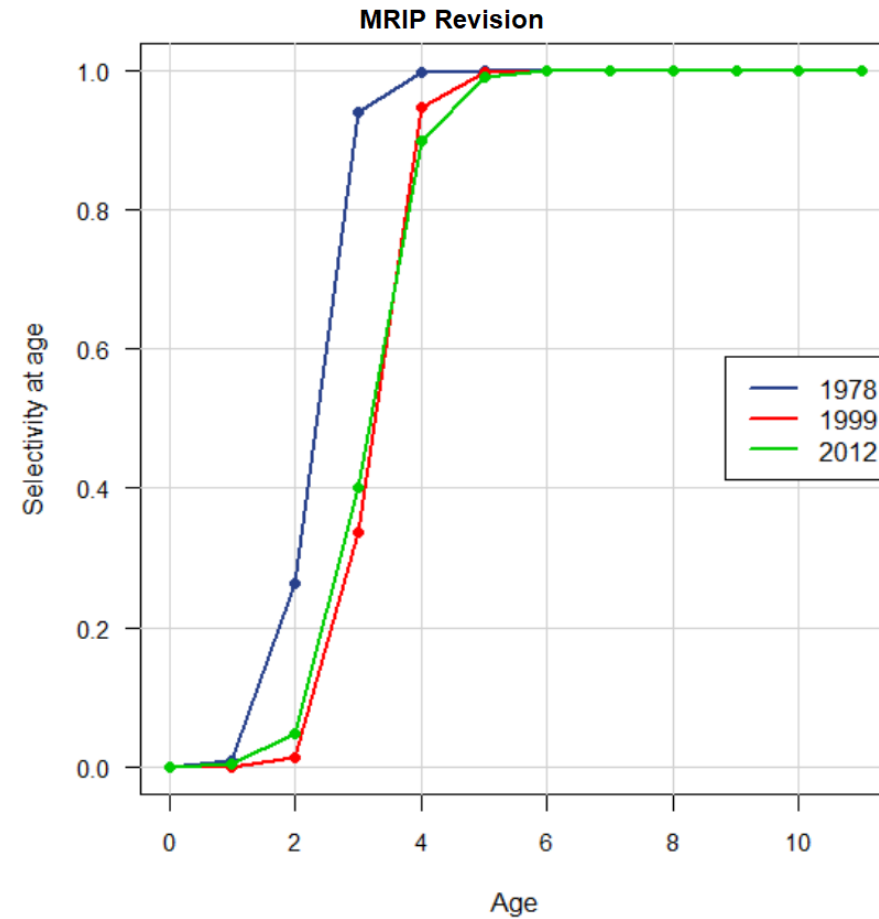
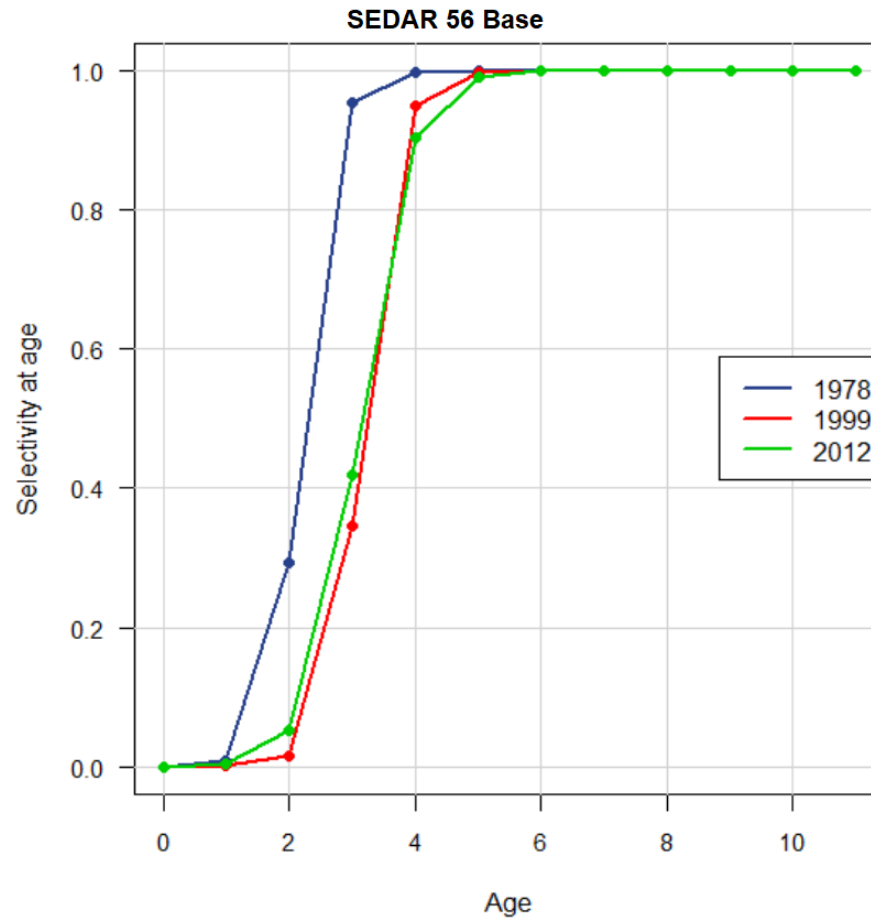

# BSB headboat selectivity

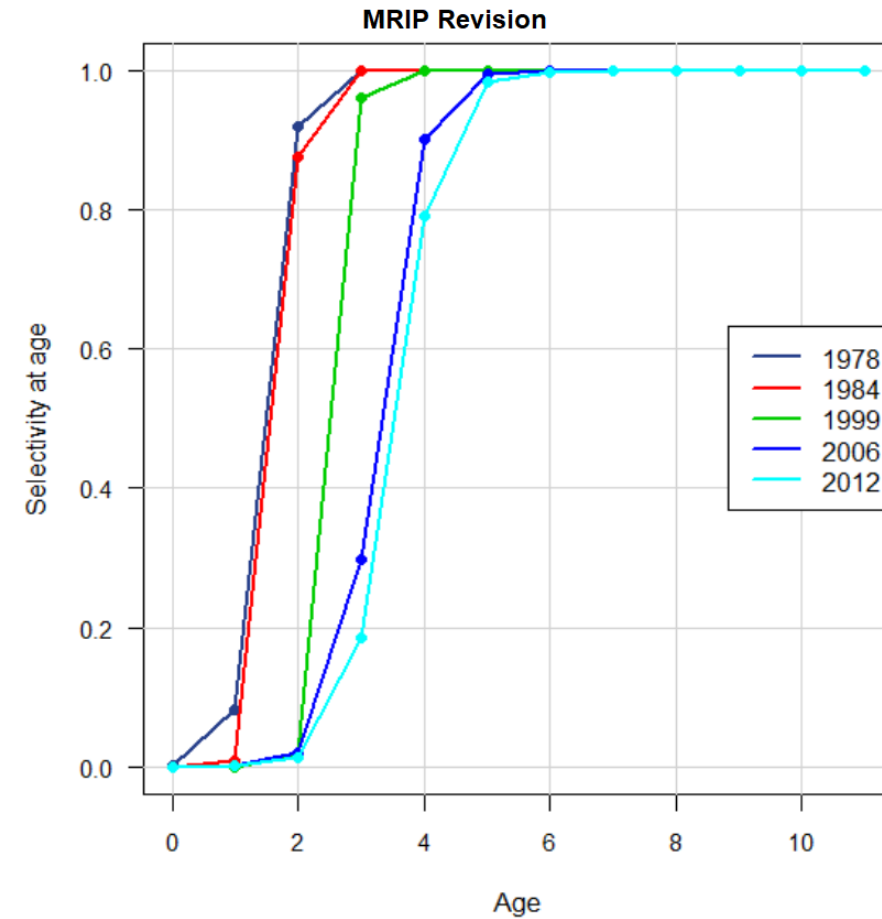
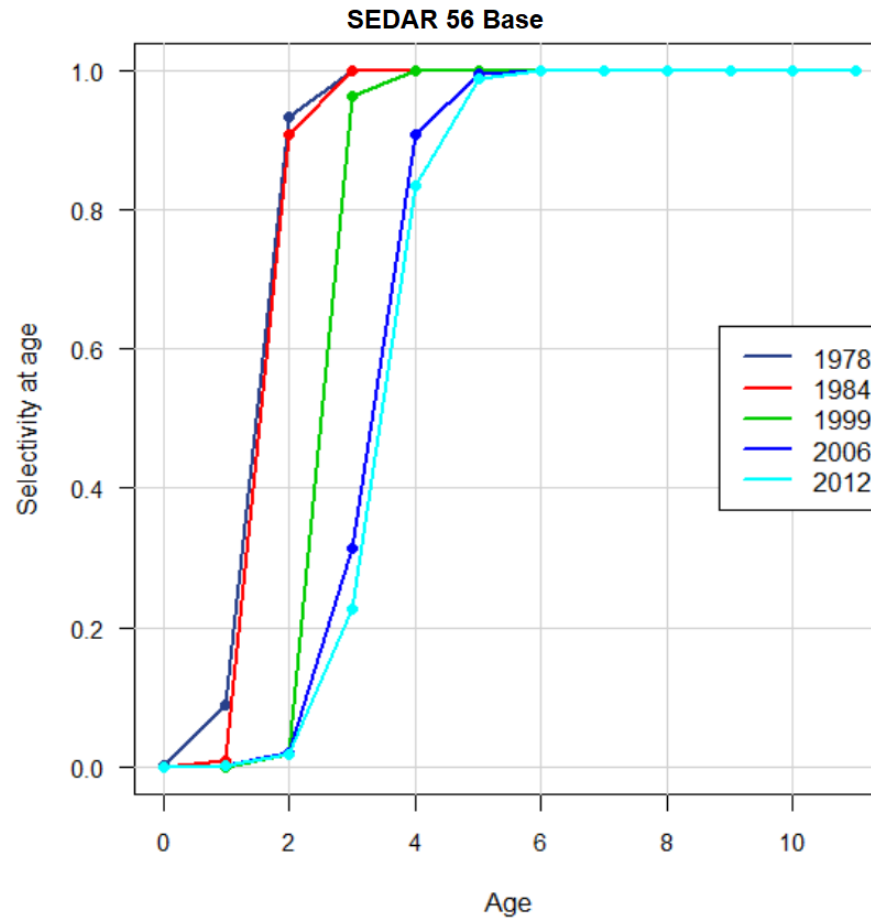

# BSB general recreational selectivity

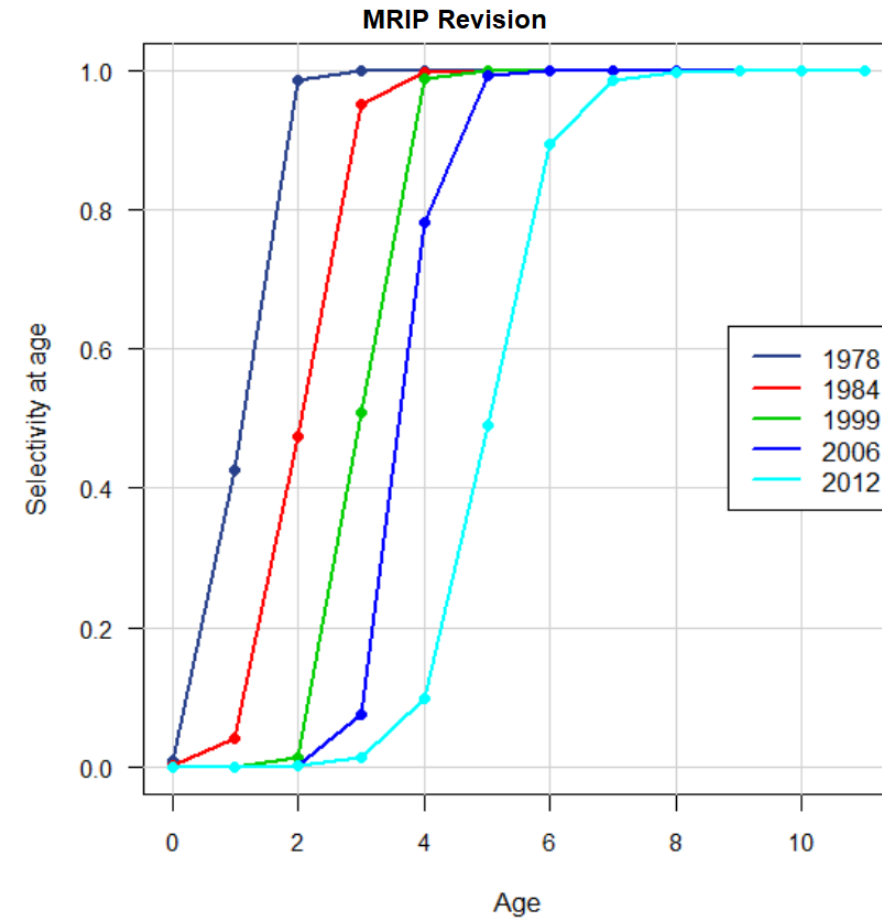
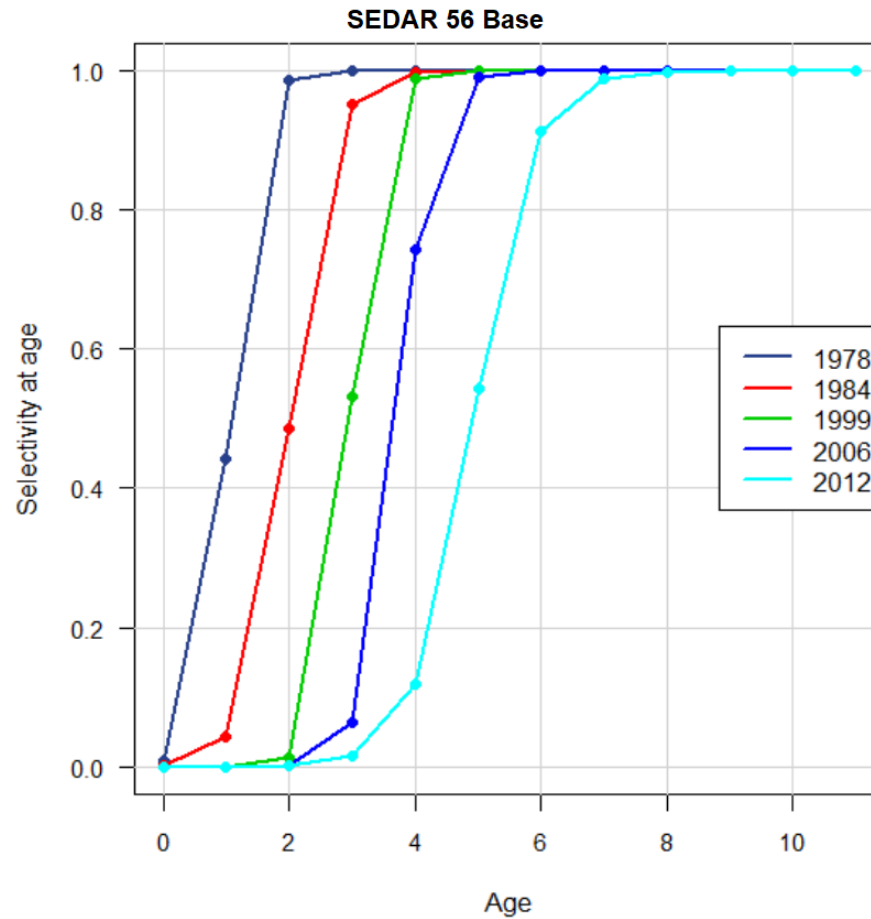

# BSB comm discard selectivity

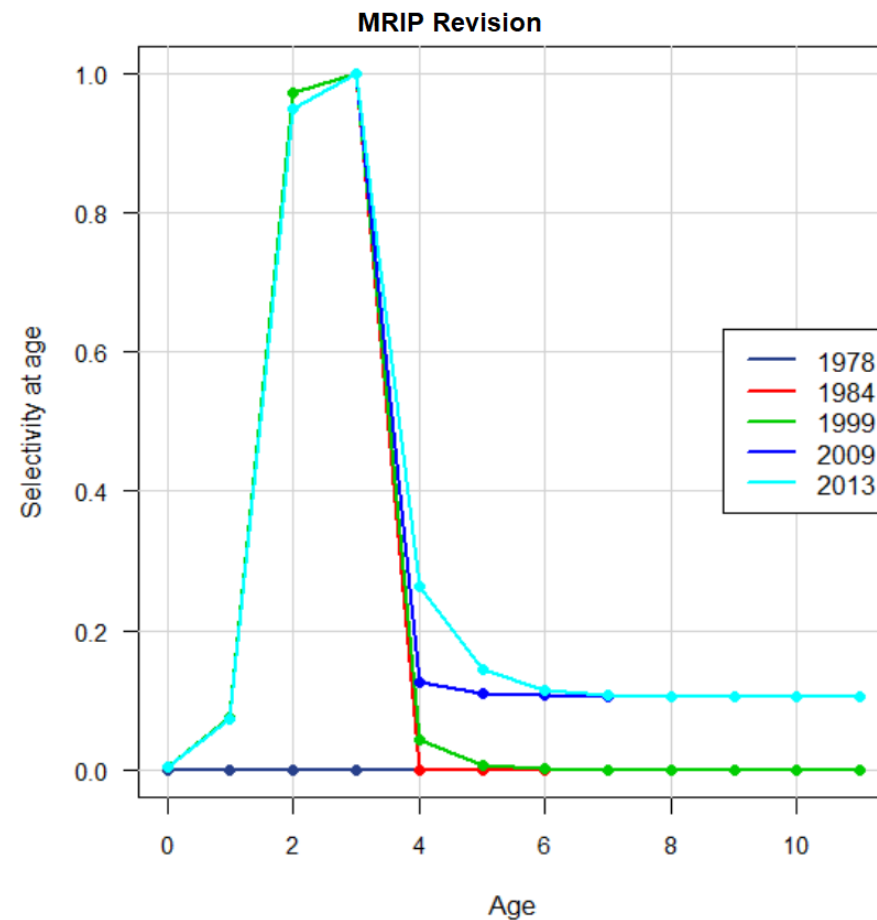
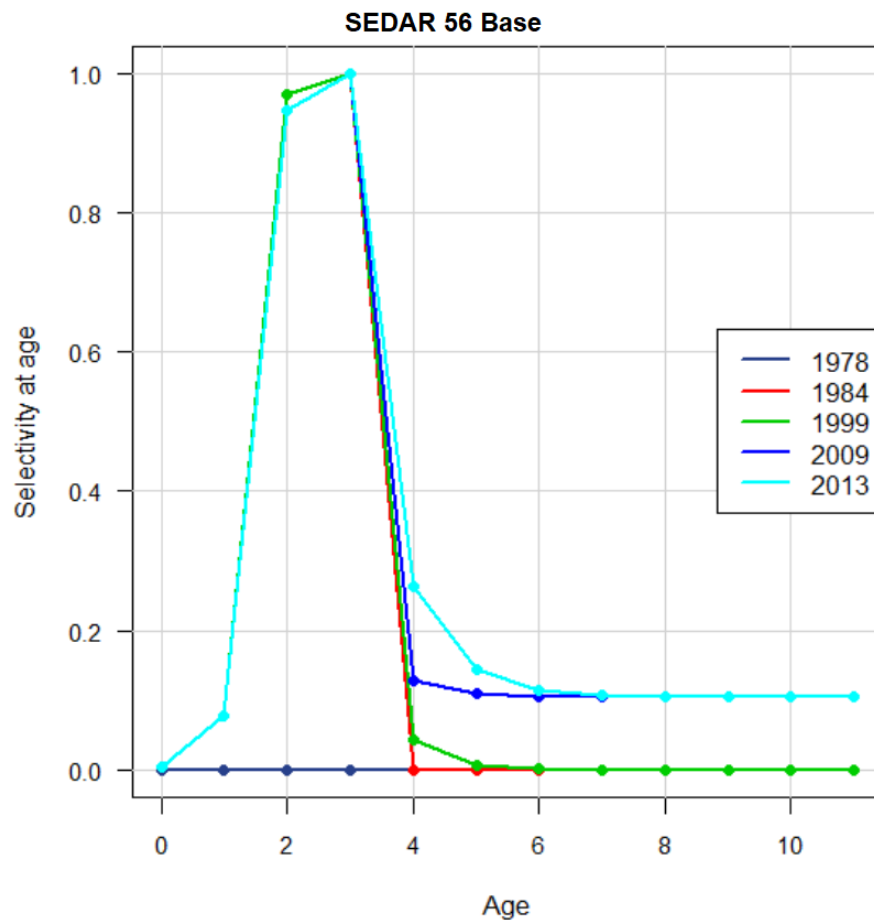

# BSB headboat and general recreational discard selectivity

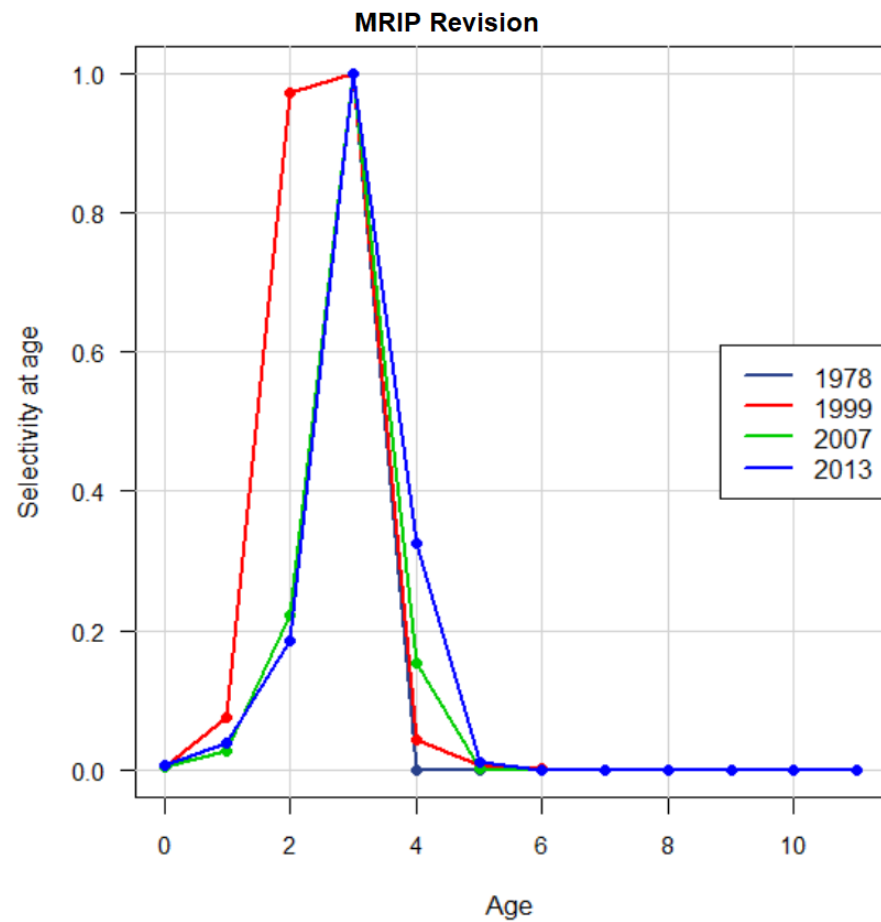
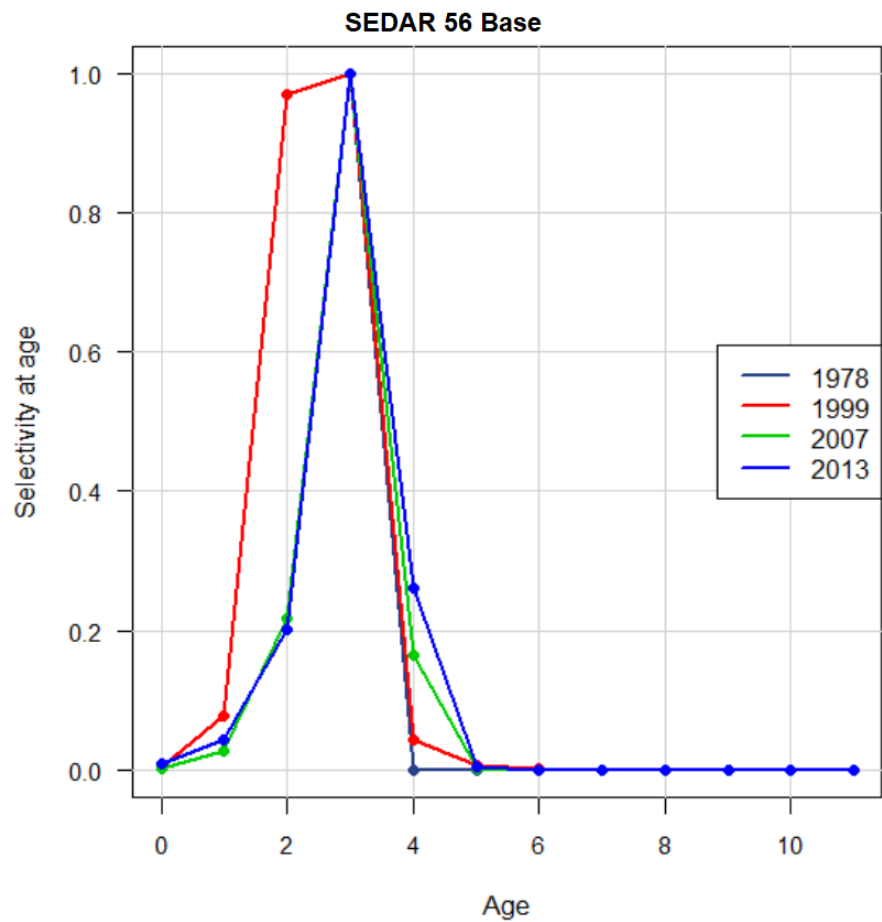



# BSB weighted landings selectivity

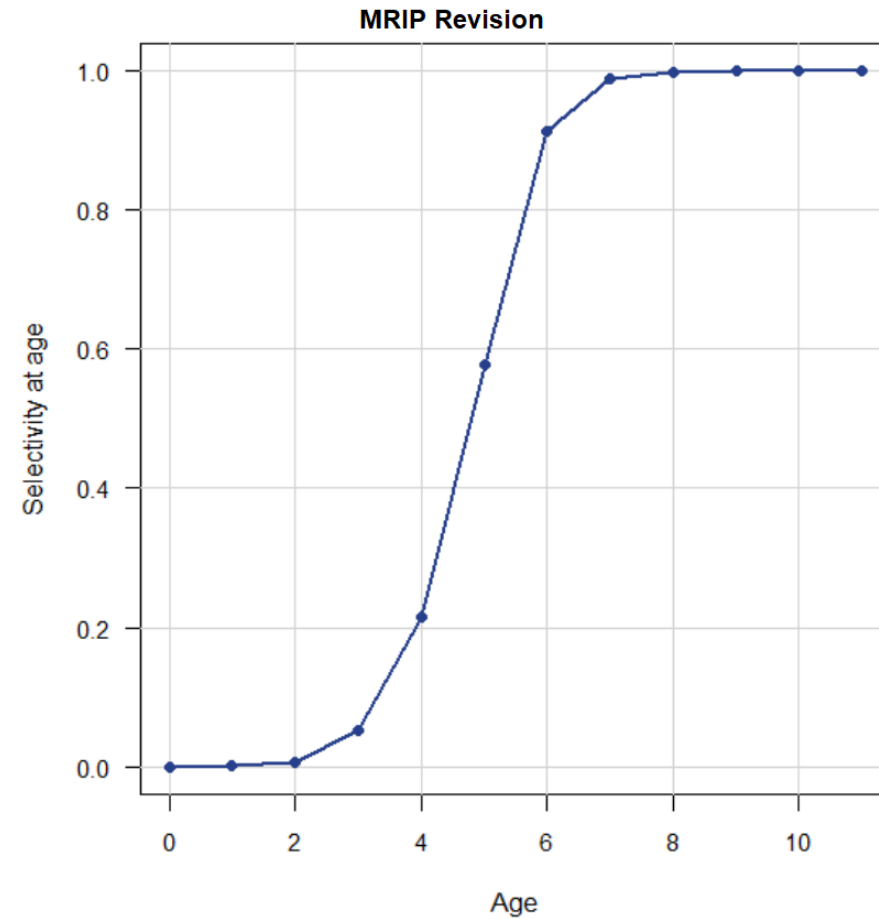
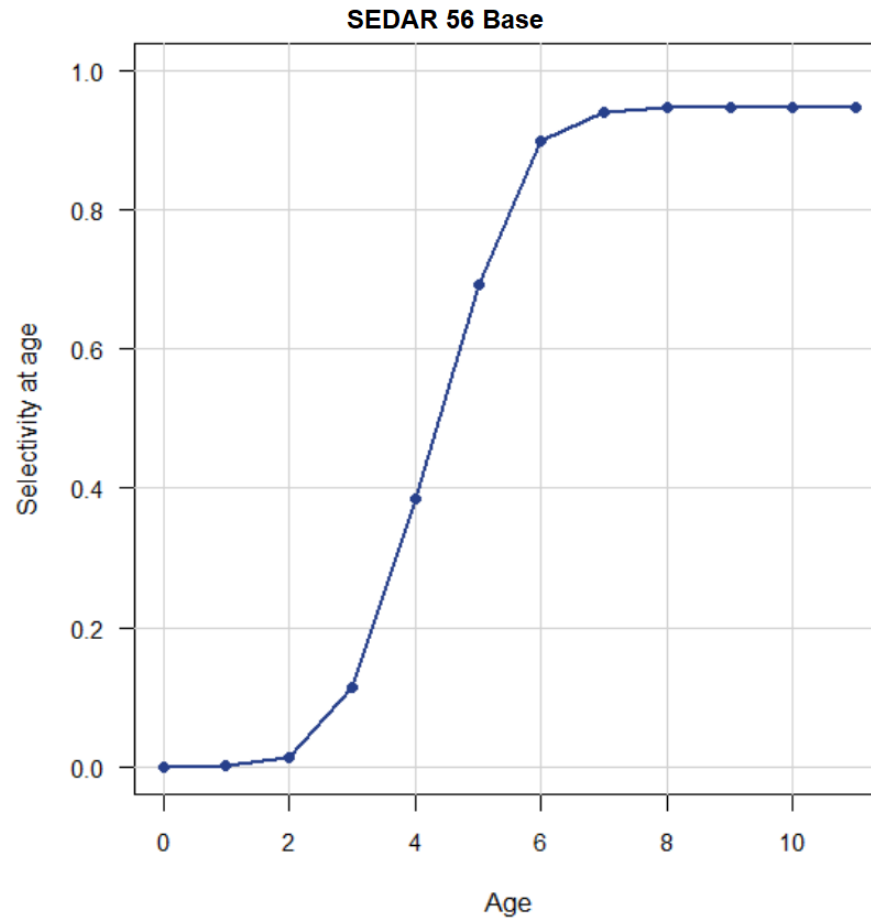

# BSB weighted discard selectivity

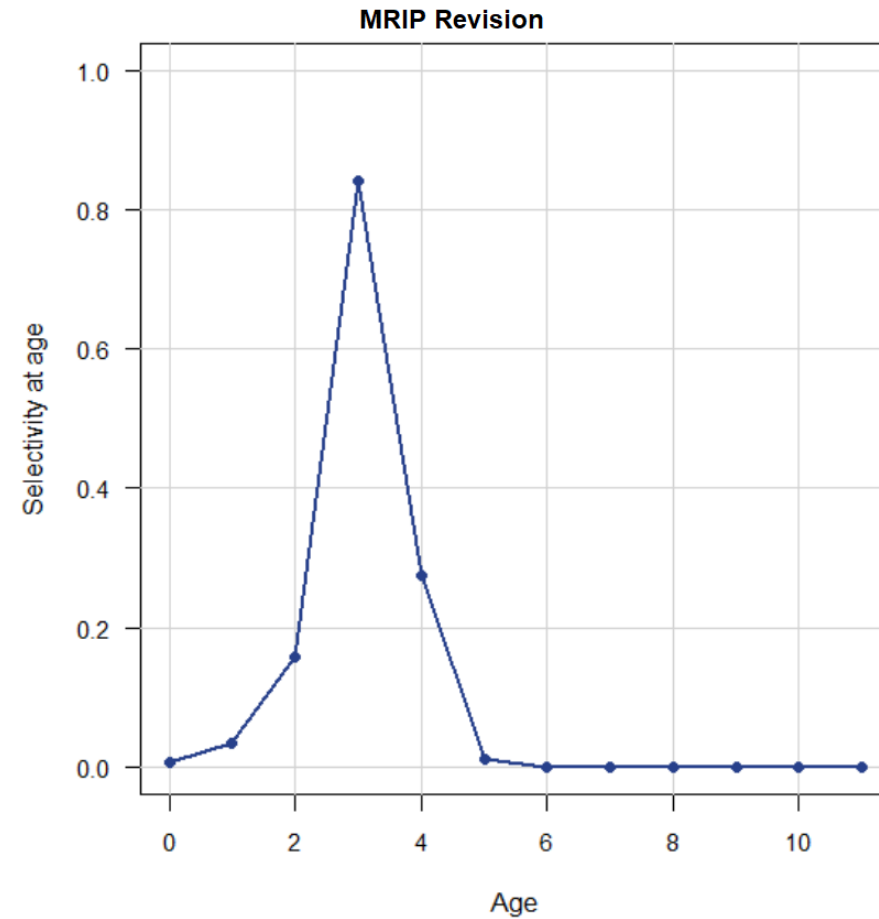
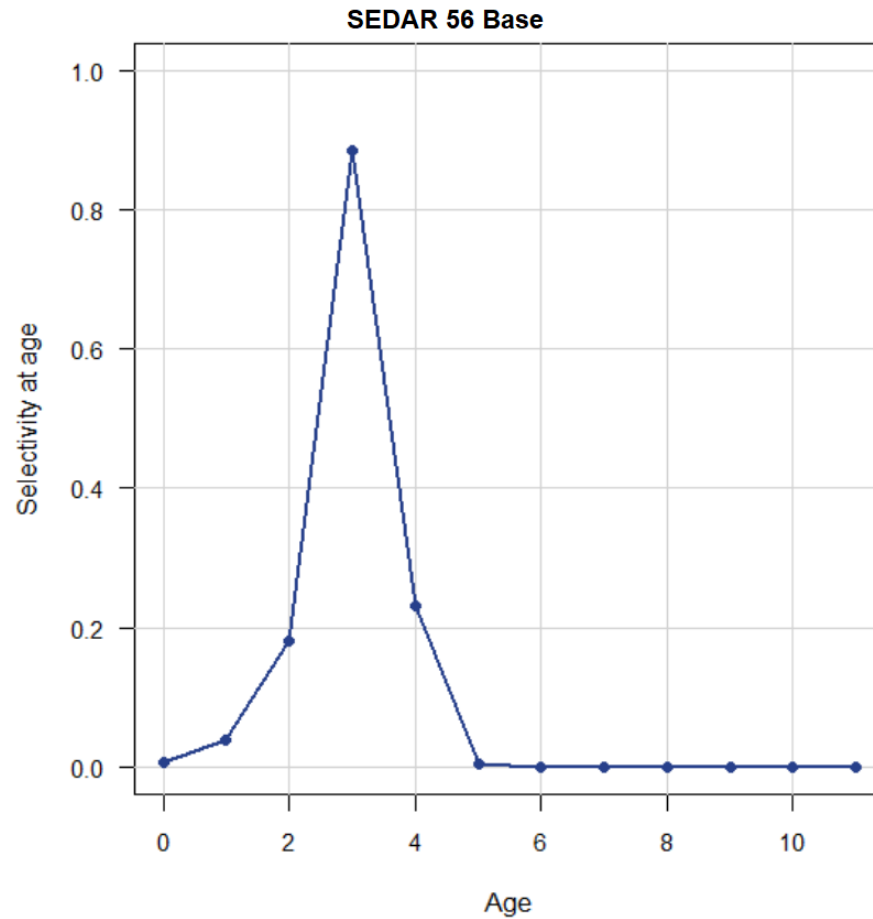

# BSB weighted total (L+D) selectivity

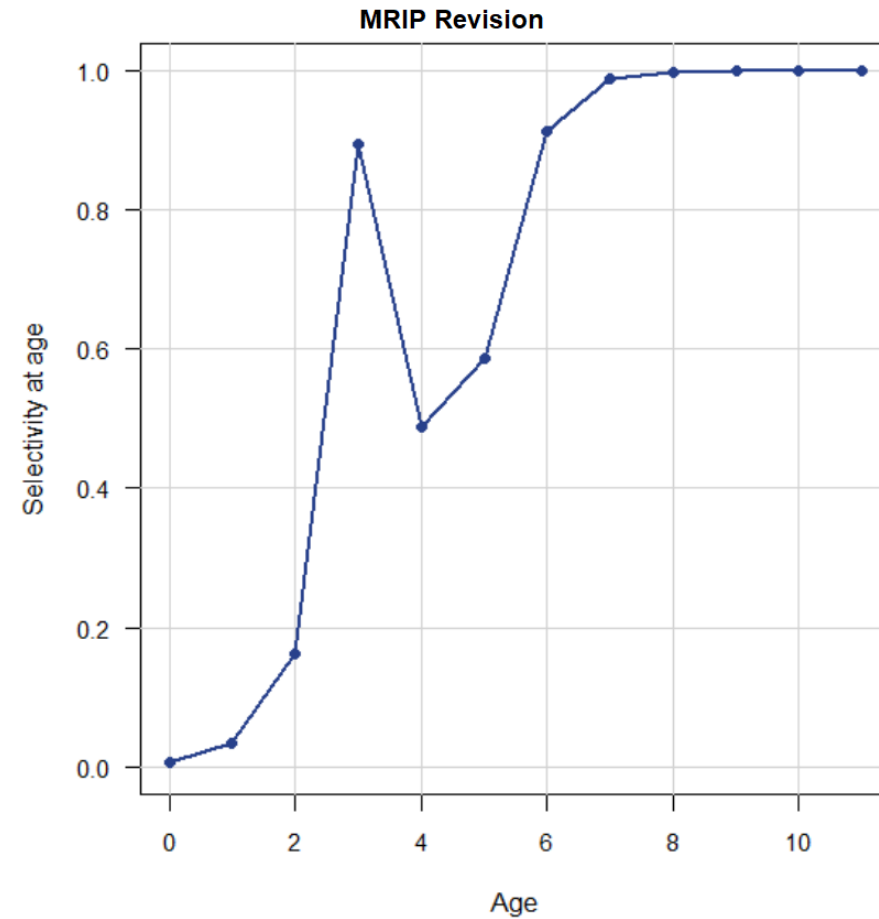
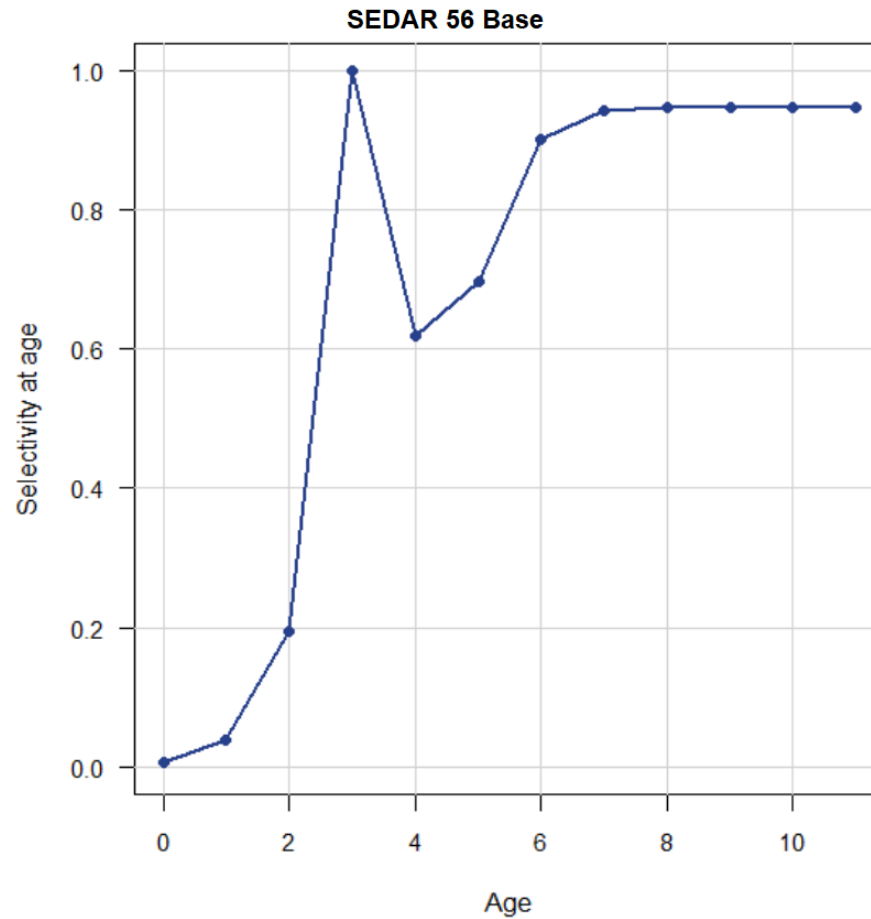

# BSB spawner-recruit quantities

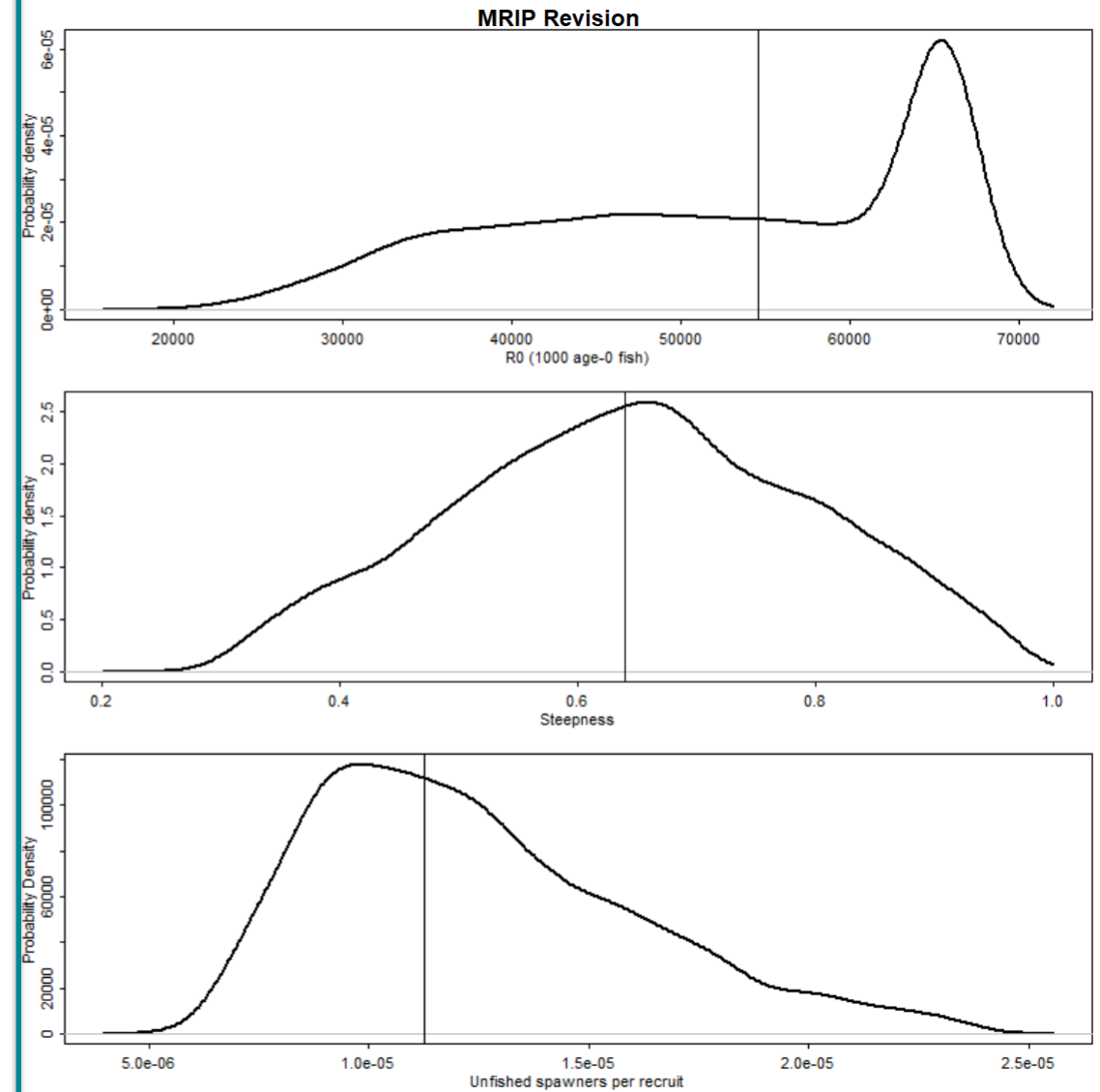
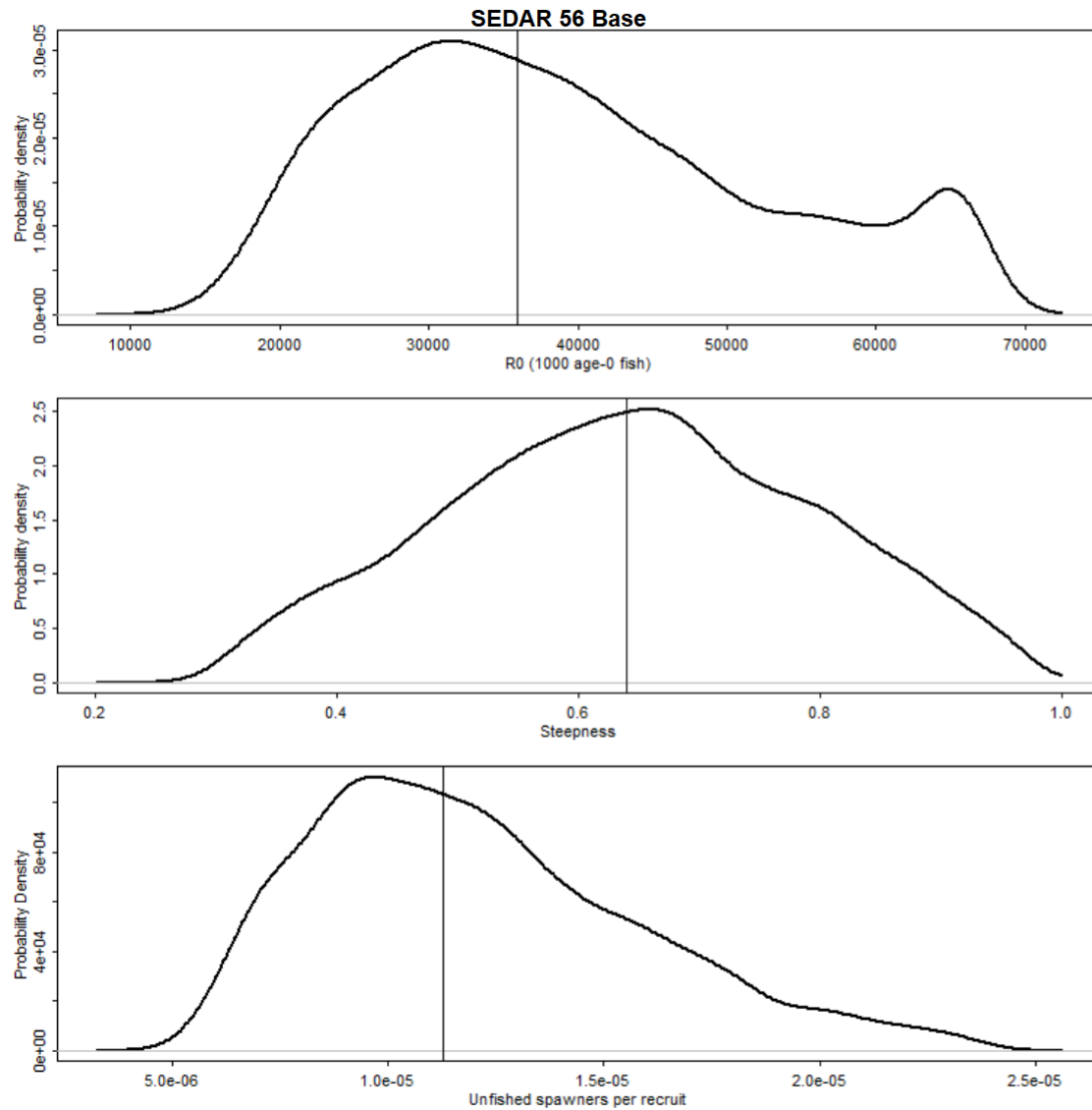

# BSB MSY quantities

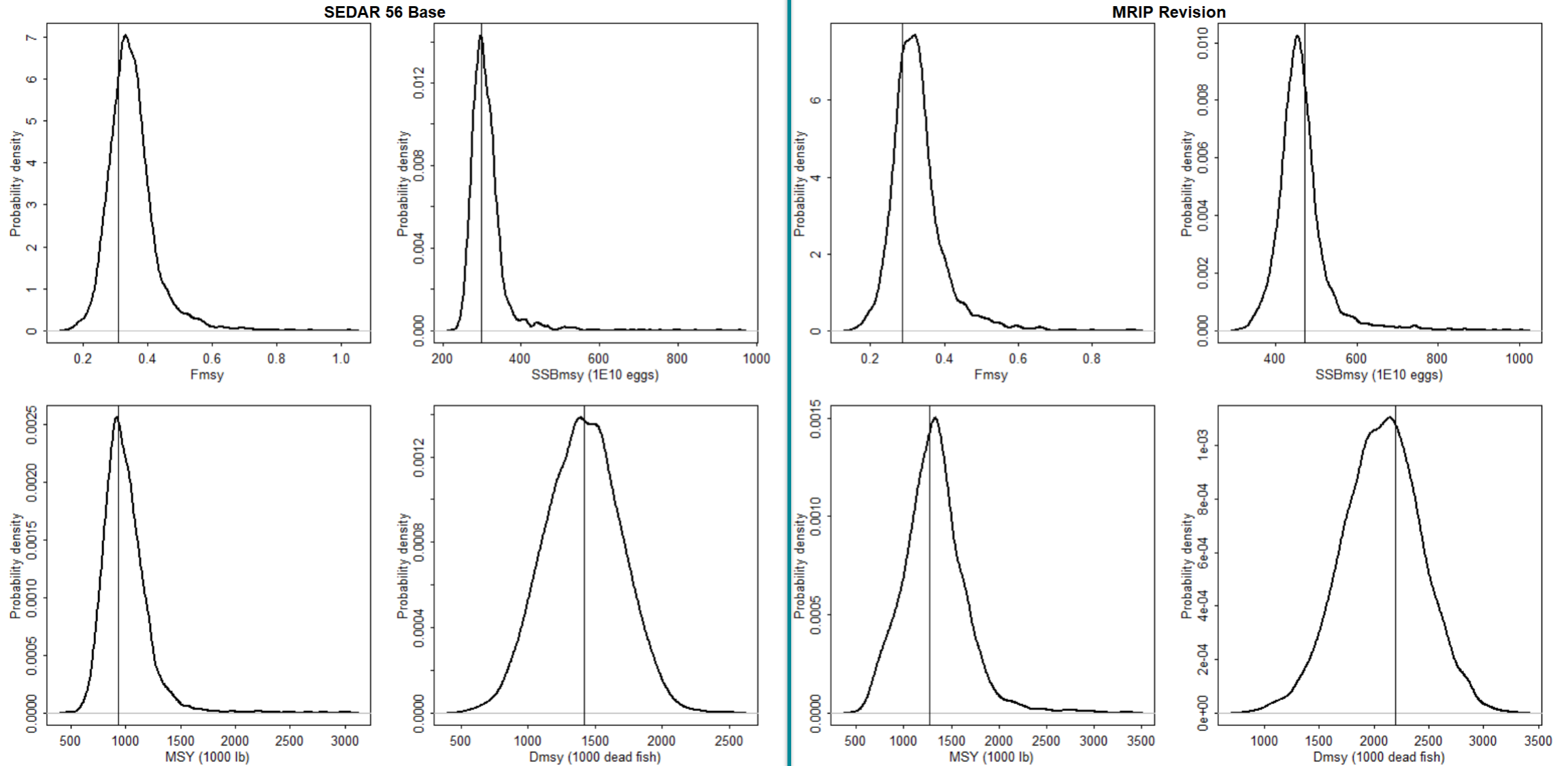

# BSB SSB

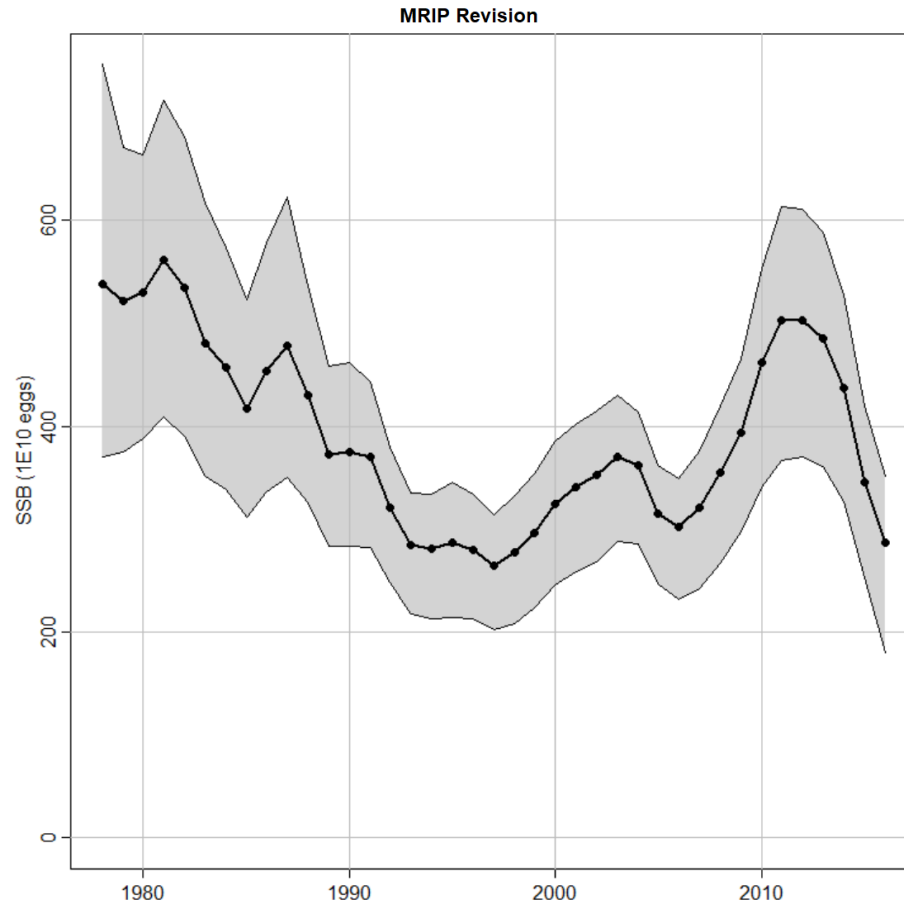
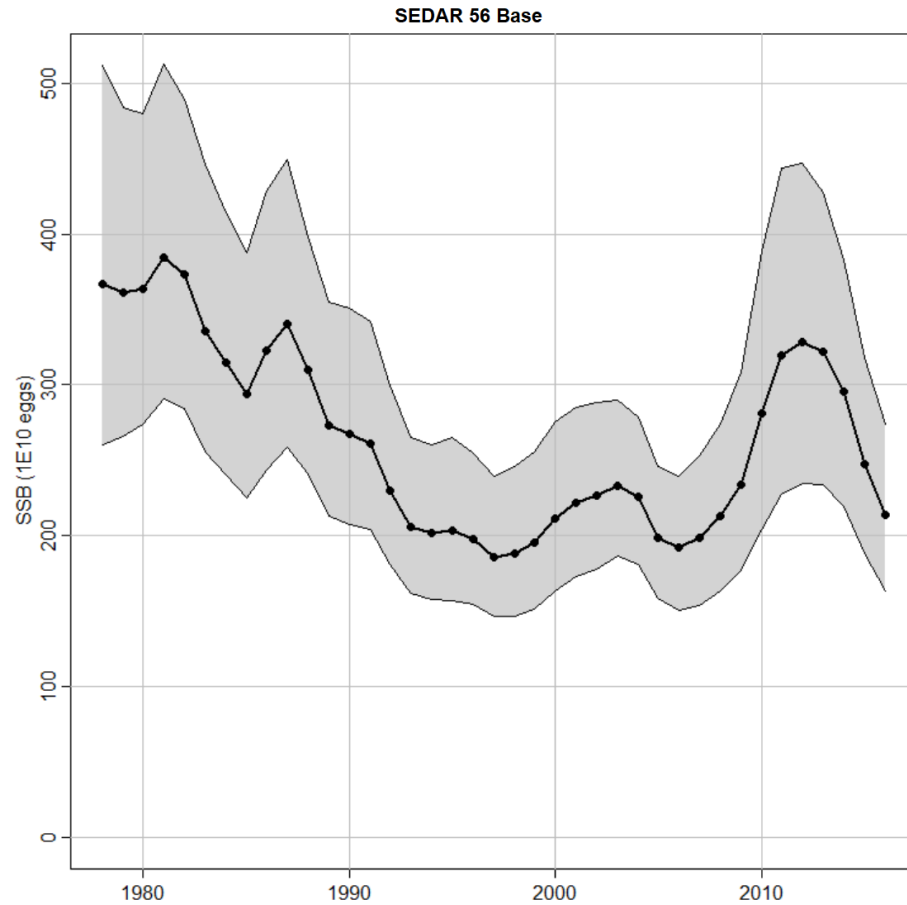

# BSB SSB relative to MSST

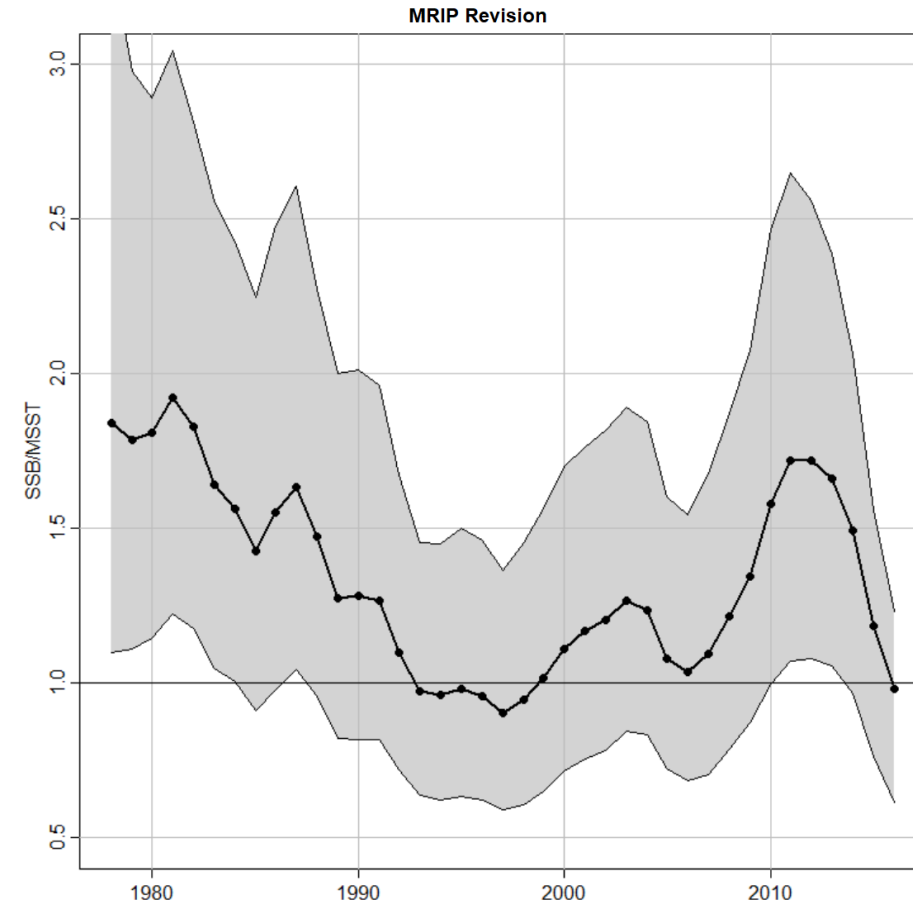
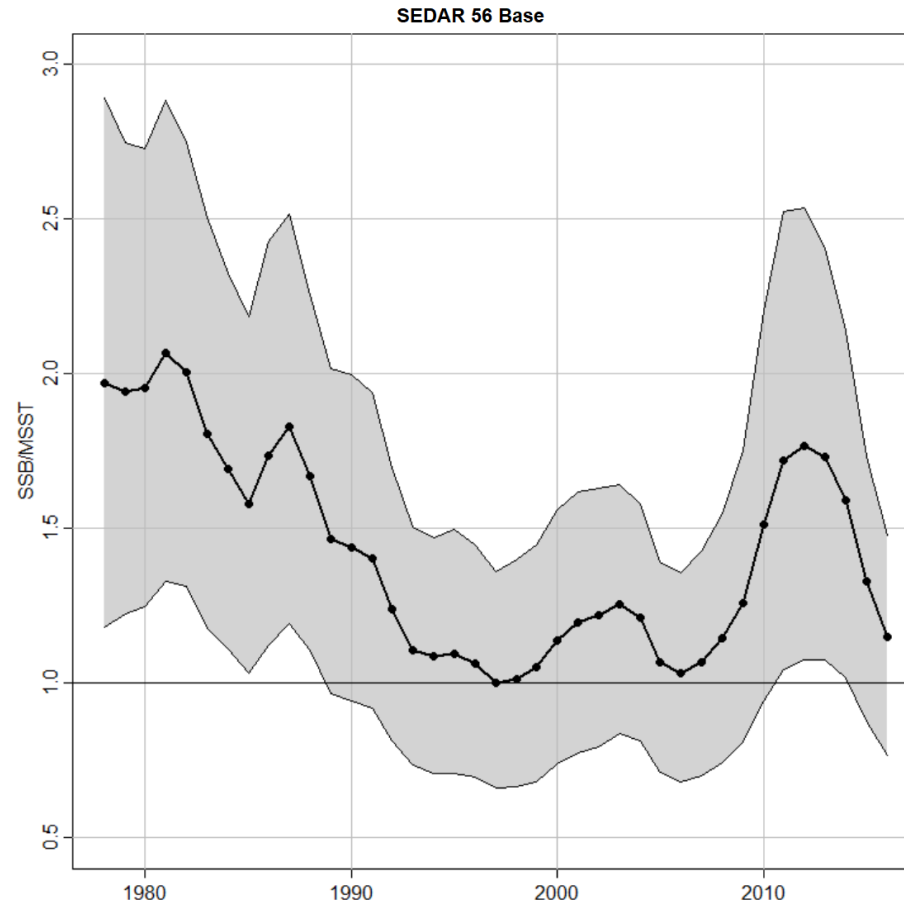

# BSB Apical F

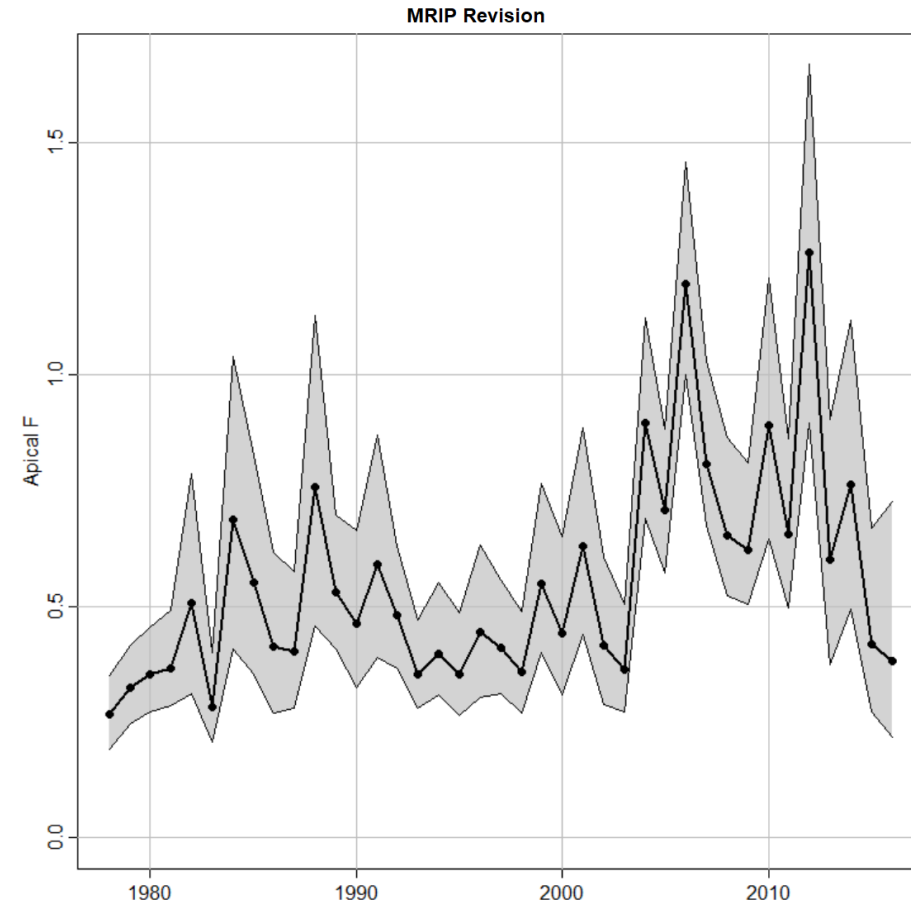
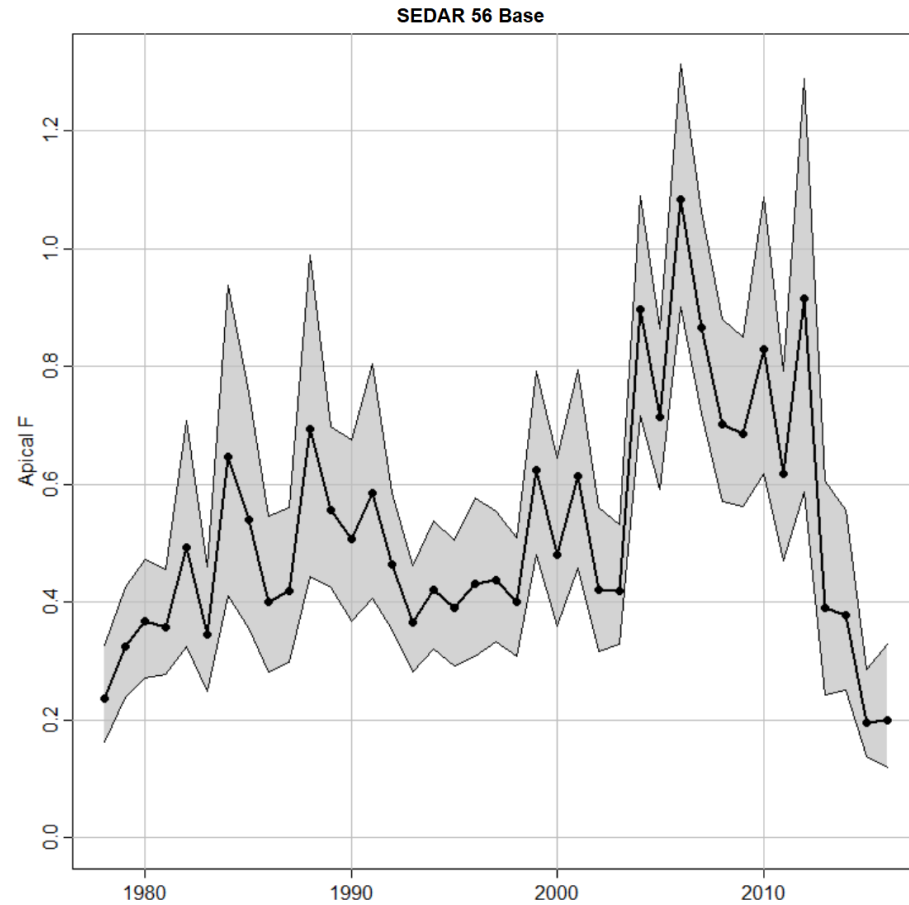



# BSB F relative to $F_{msy}$

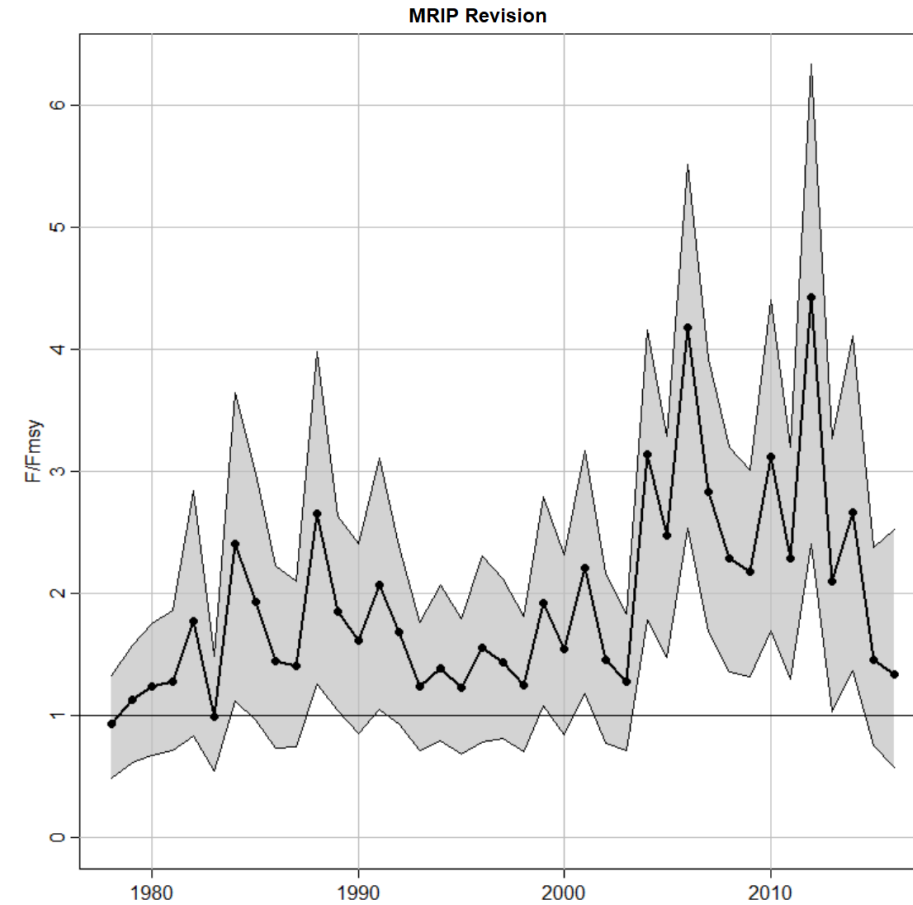
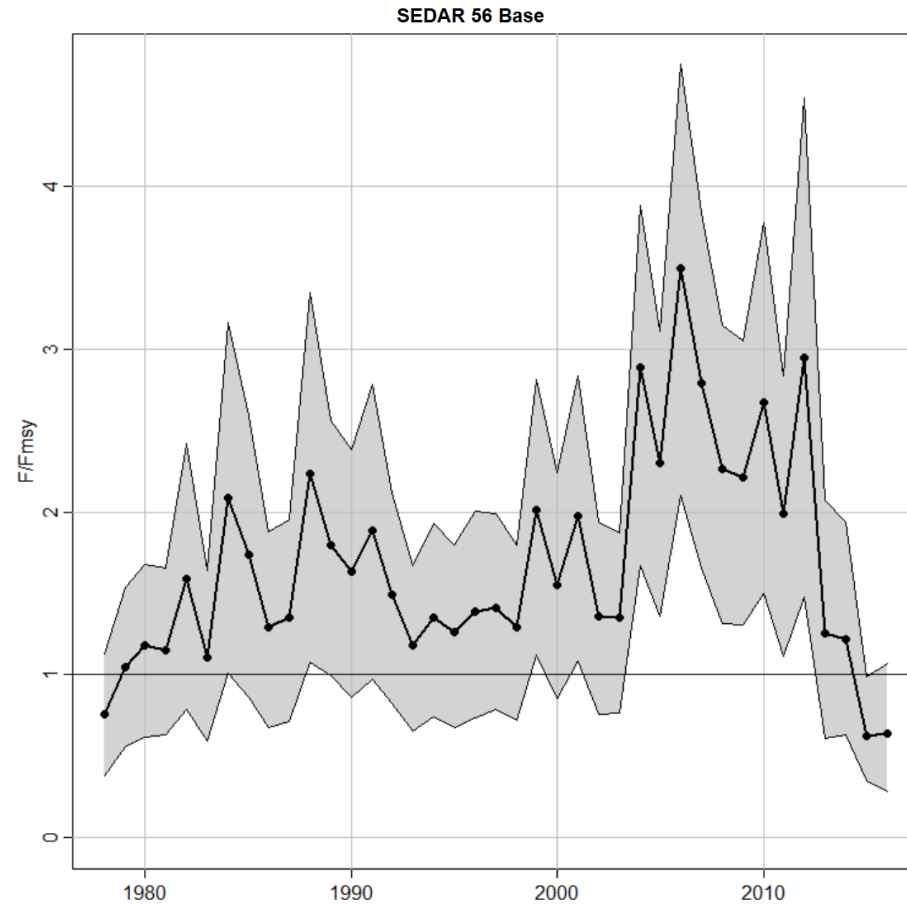

# BSB status indicators

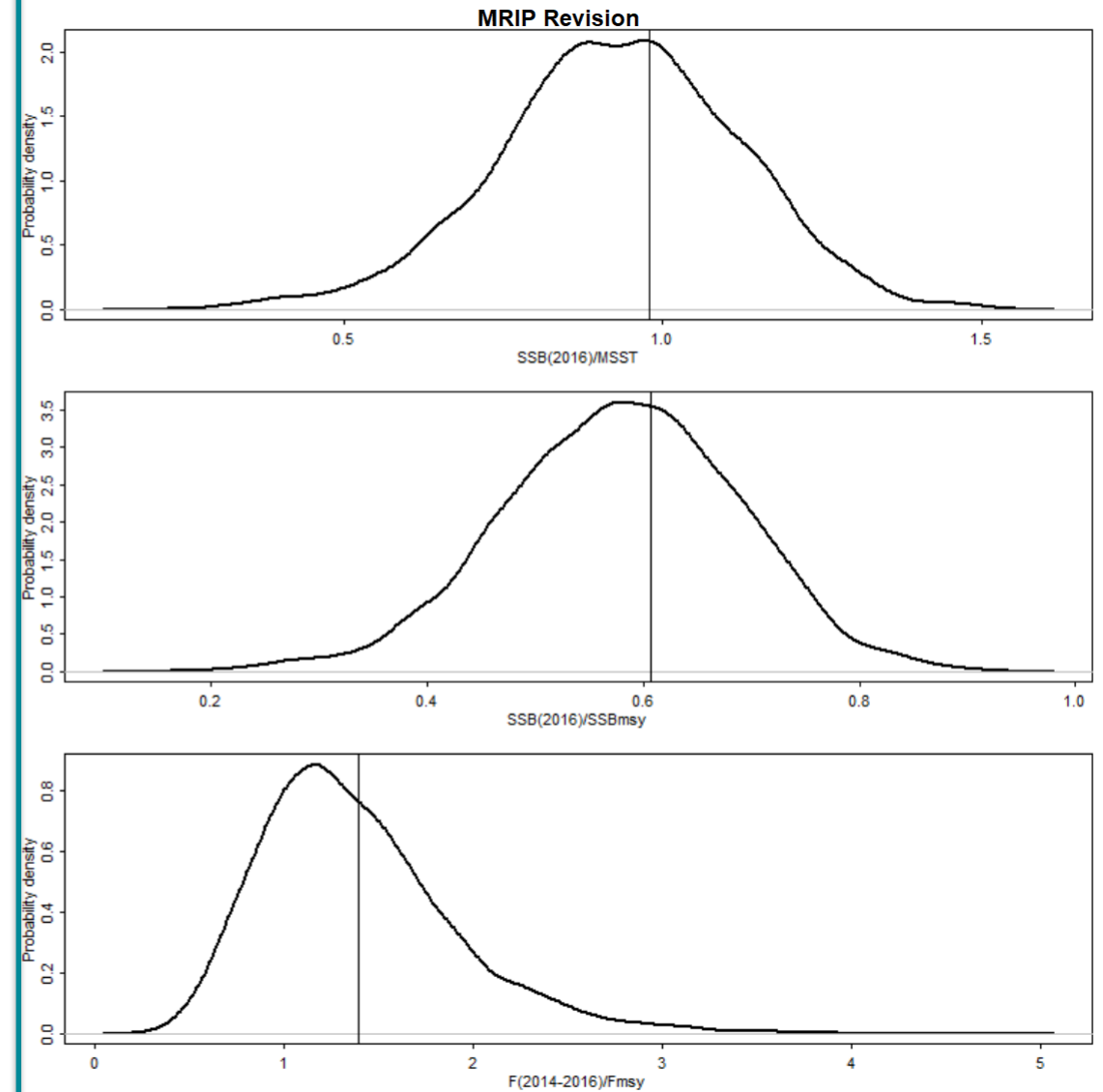
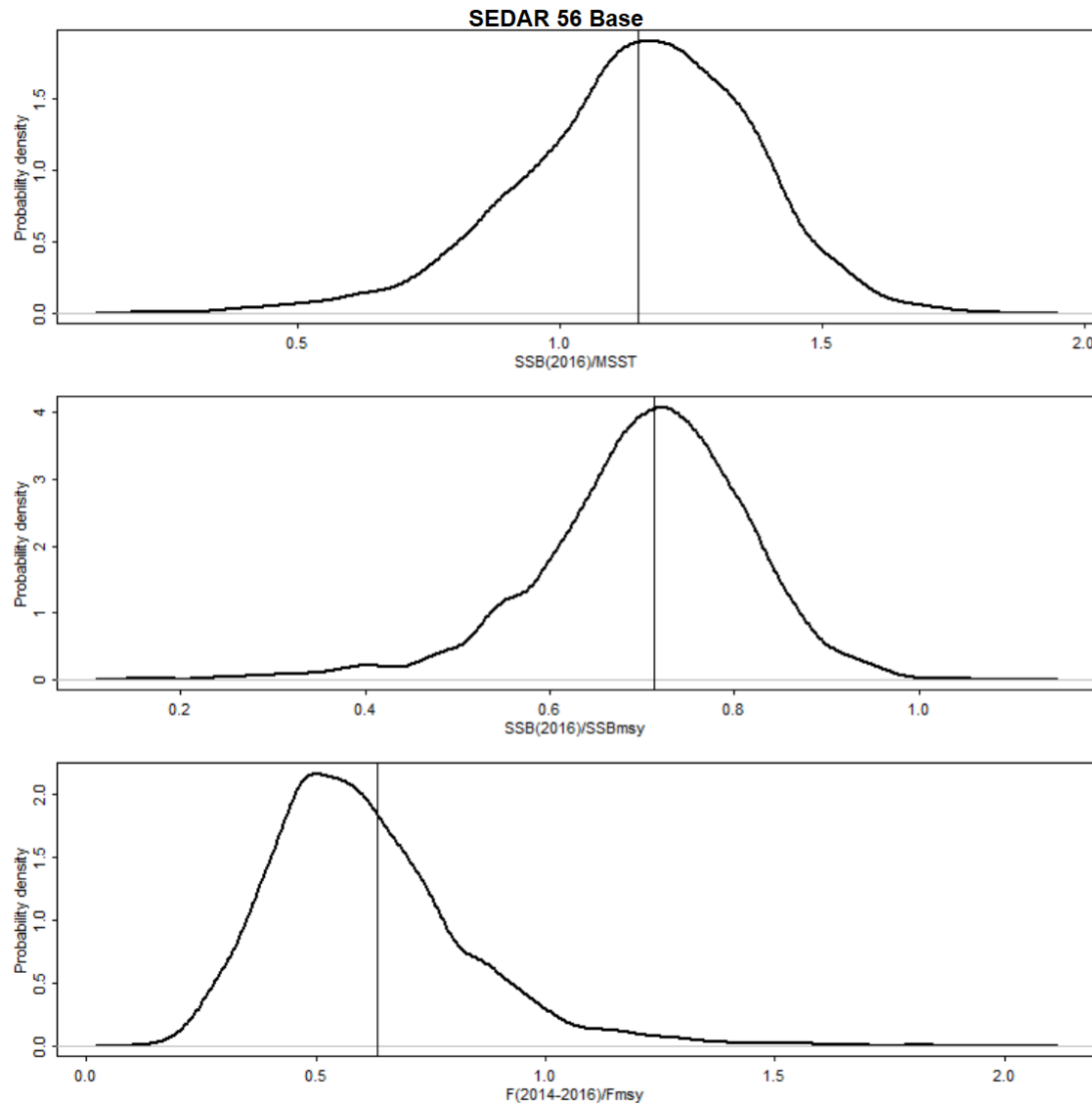

# Blueline Tilefish (BLT): South of Cape Hatteras stock



# BLT indices

## SEDAR 50 AW Base

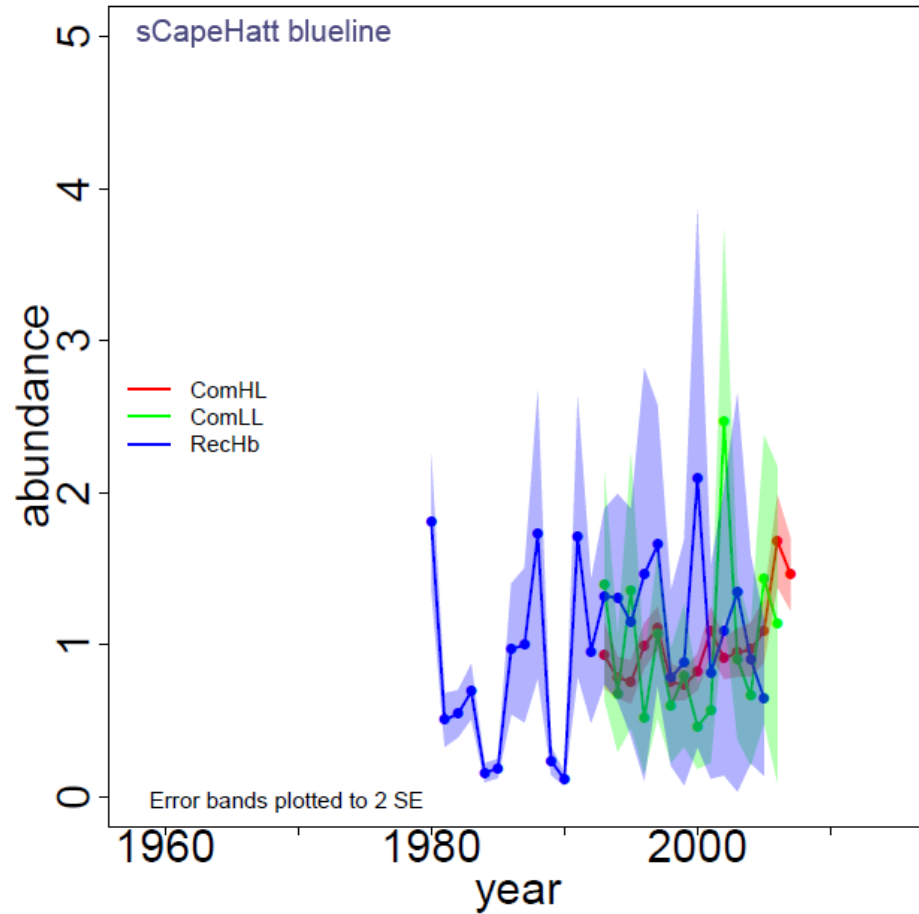

## MRIP Revision

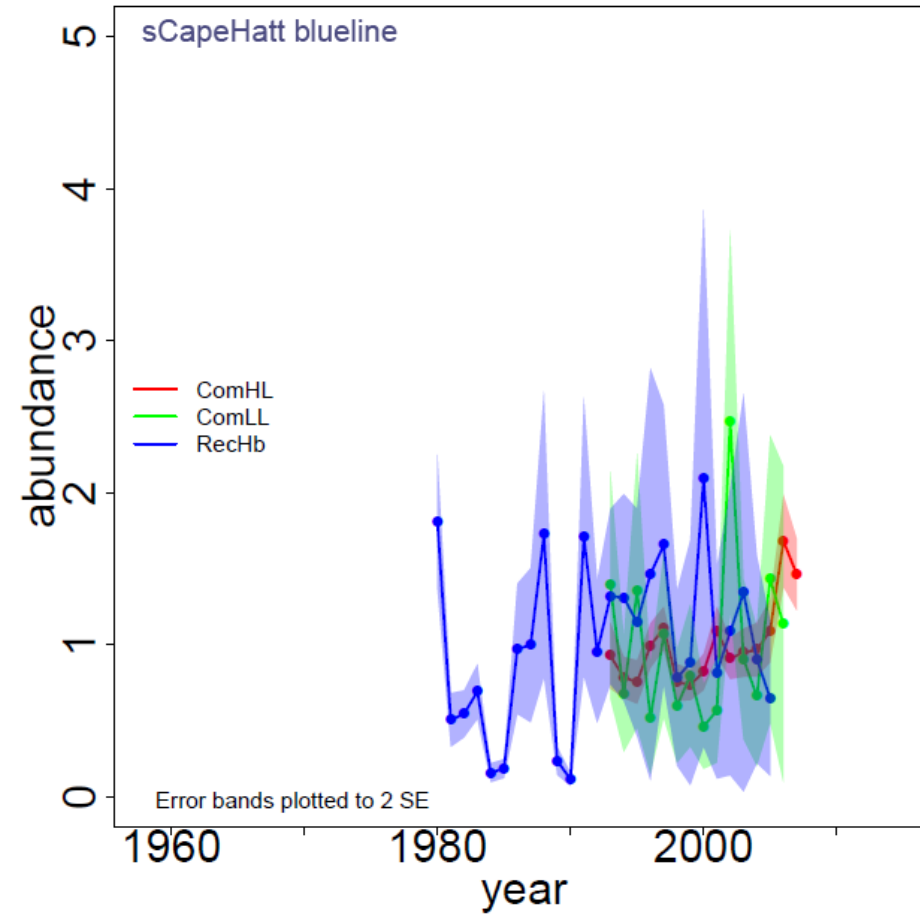

# BLT removals

## SEDAR 50 AW Base

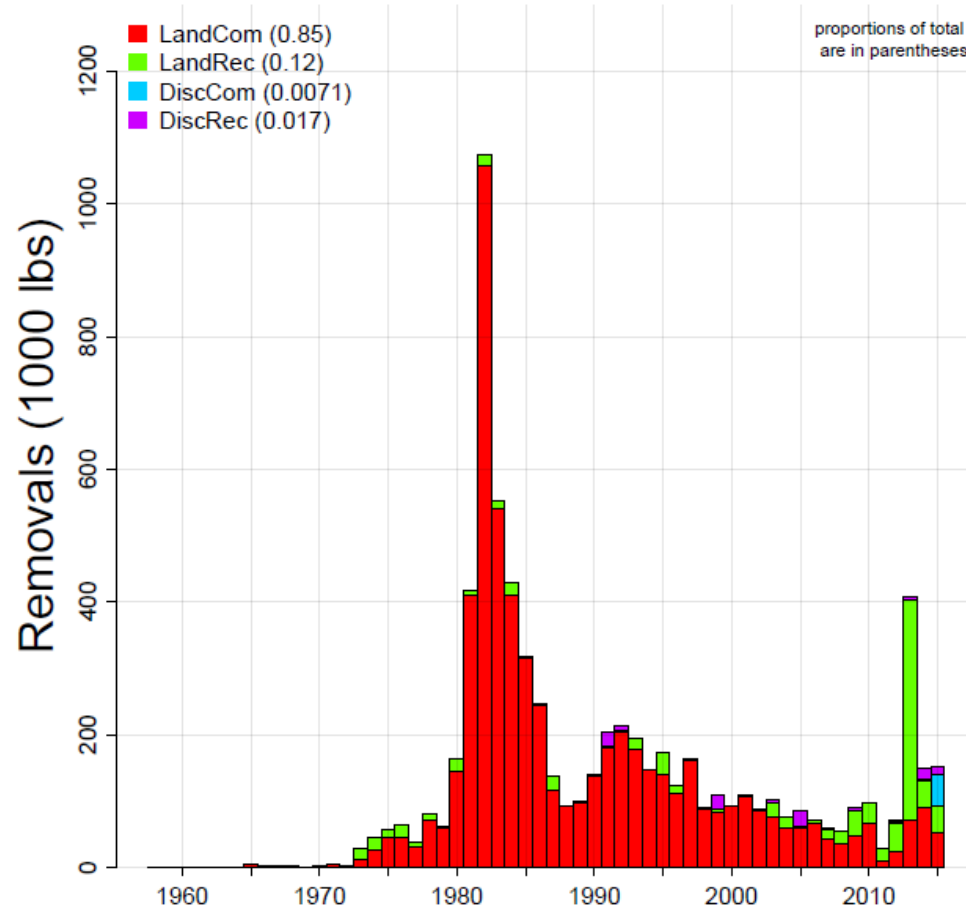

## MRIP Revision

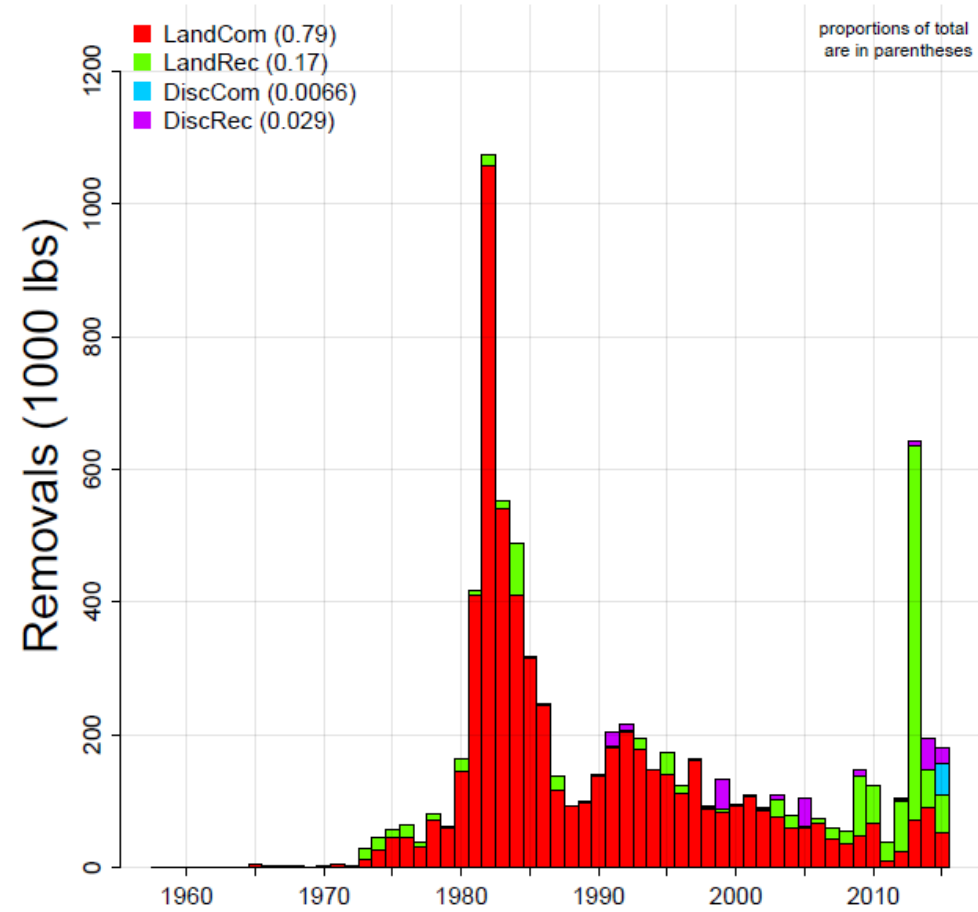

# BLT handline index fit and removals (1 of 2 models)

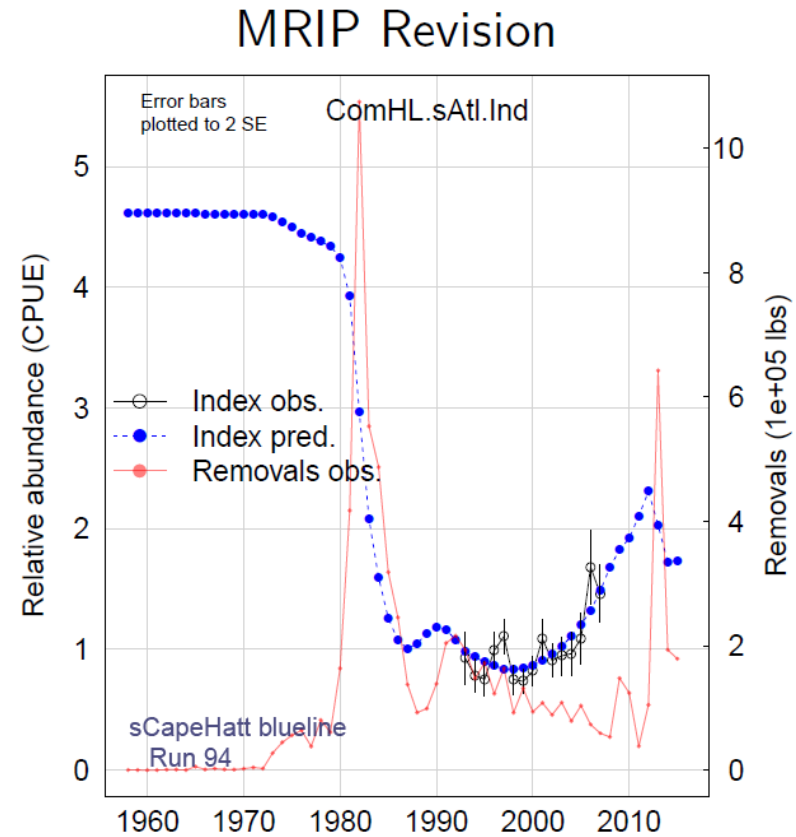
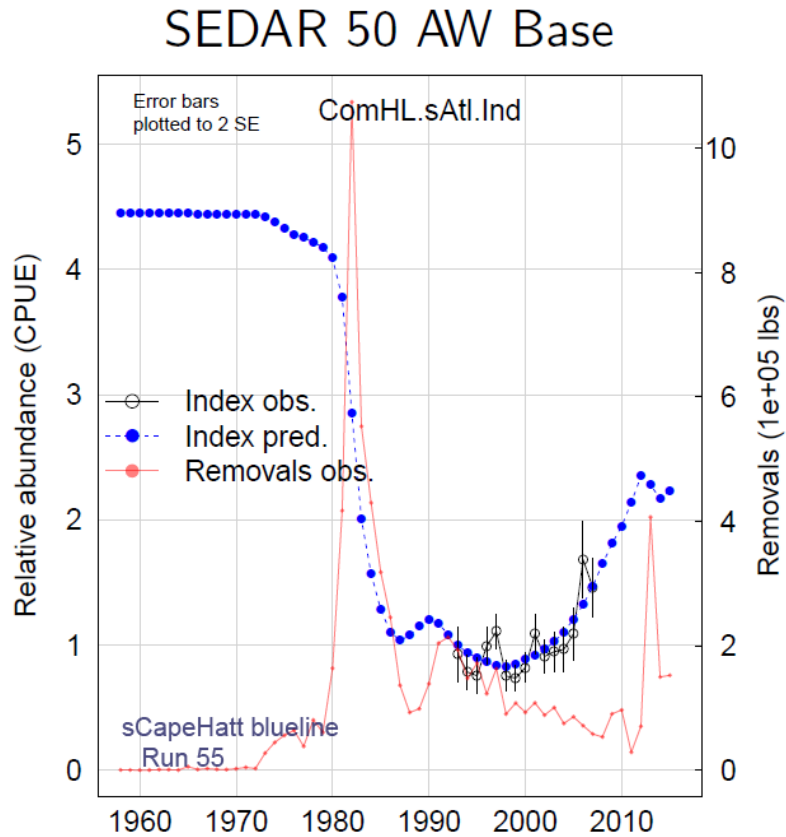

# BLT results (1 of 2 models)

SEDAR 50 AW Base

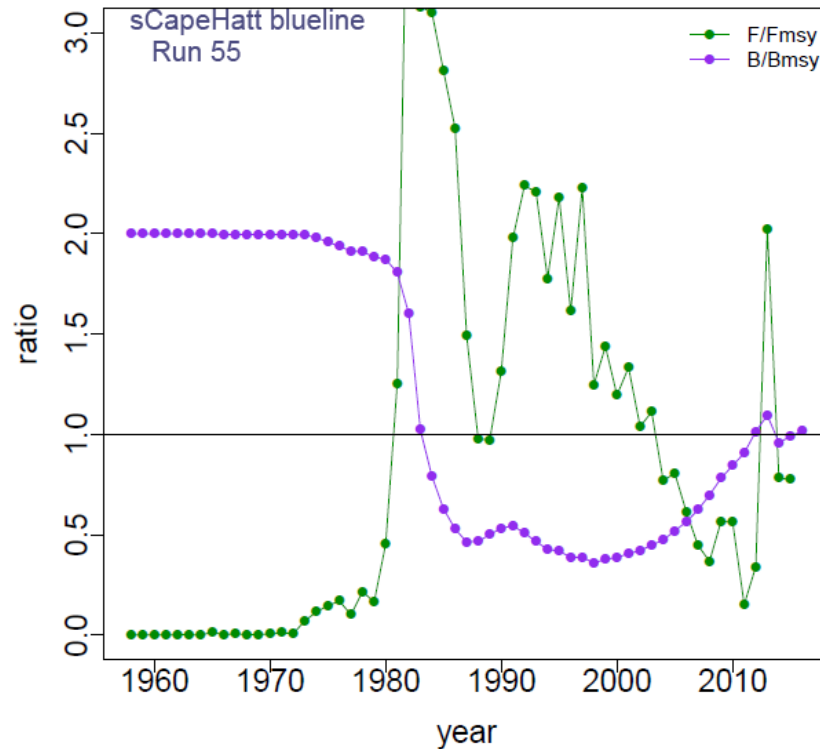

MRIP Revision

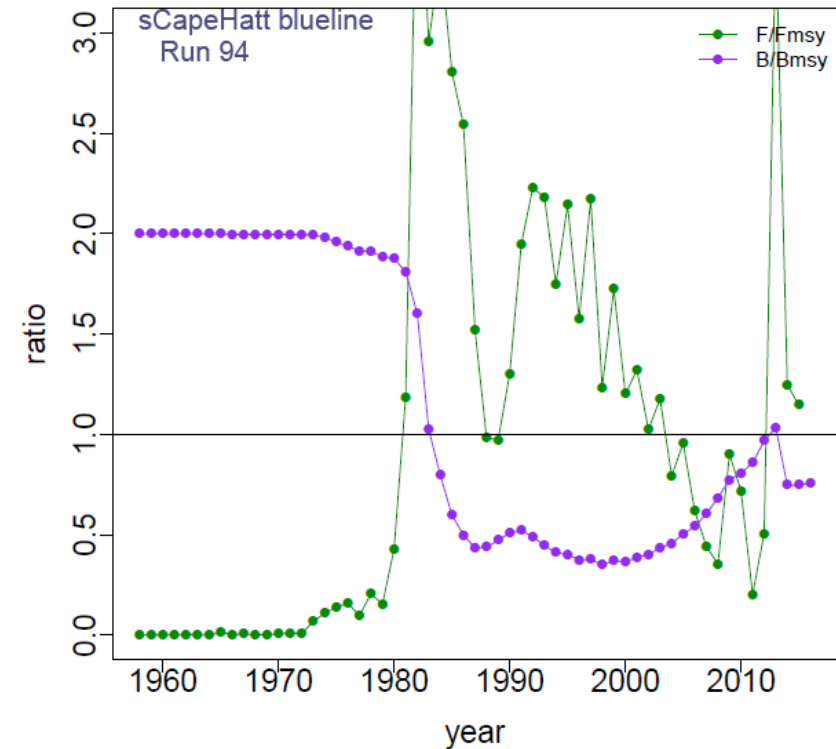

# BLT longline index fit and removals (2 of 2 models)

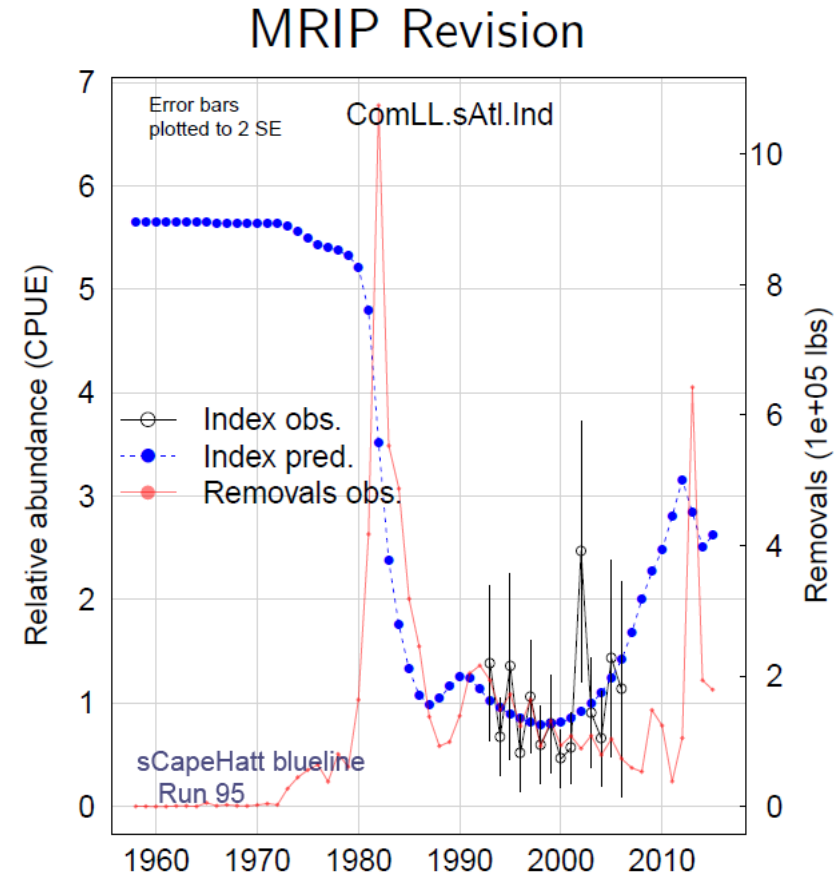
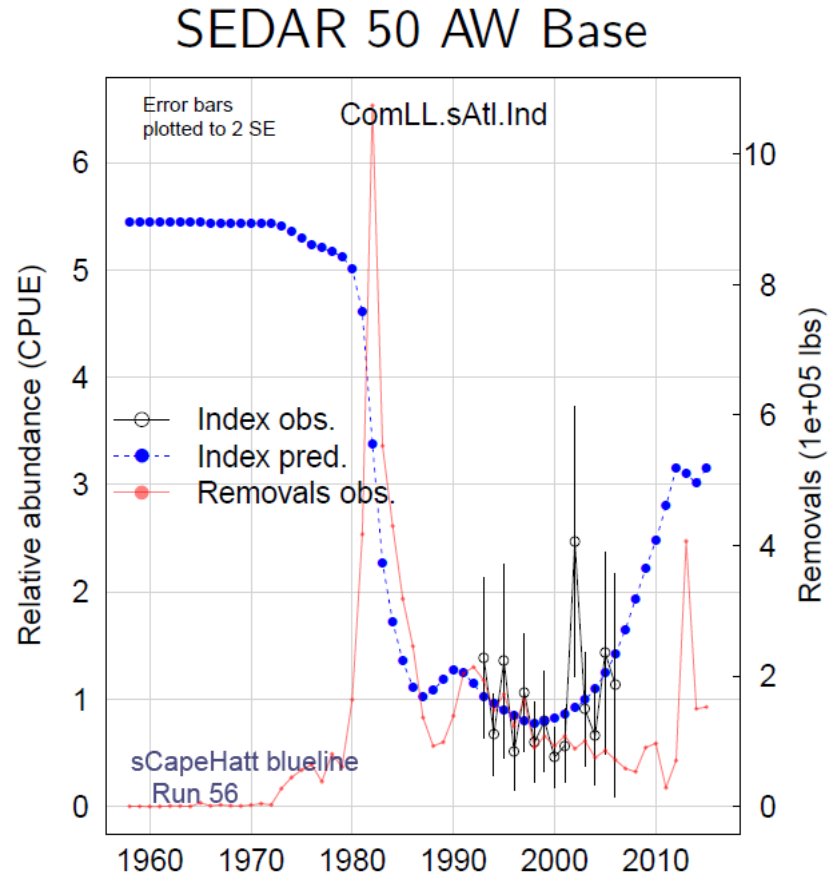



# BLT results (2 of 2 models)

SEDAR 50 AW Base

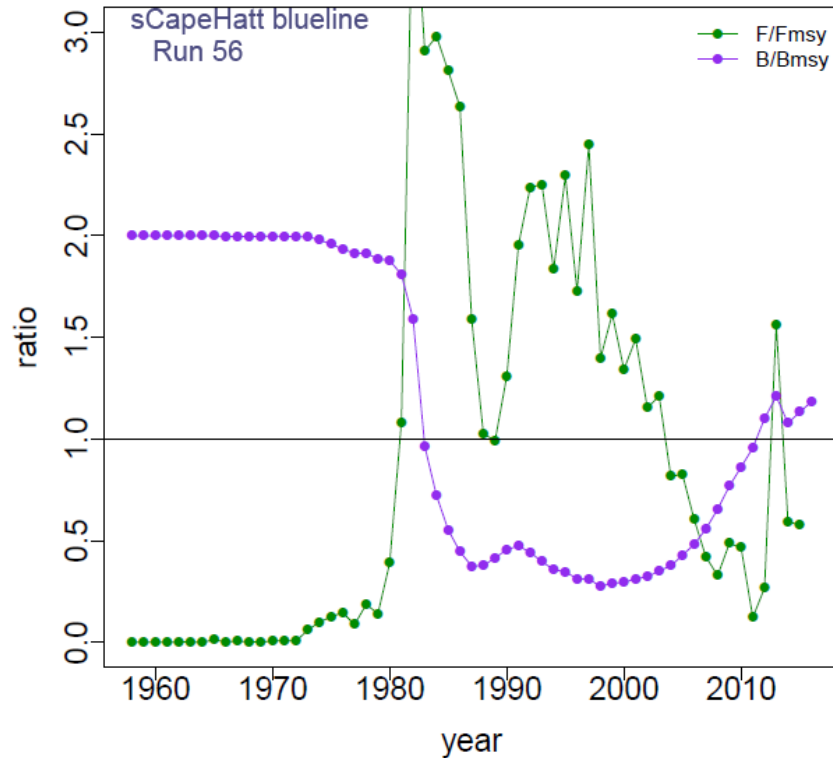

MRIP Revision

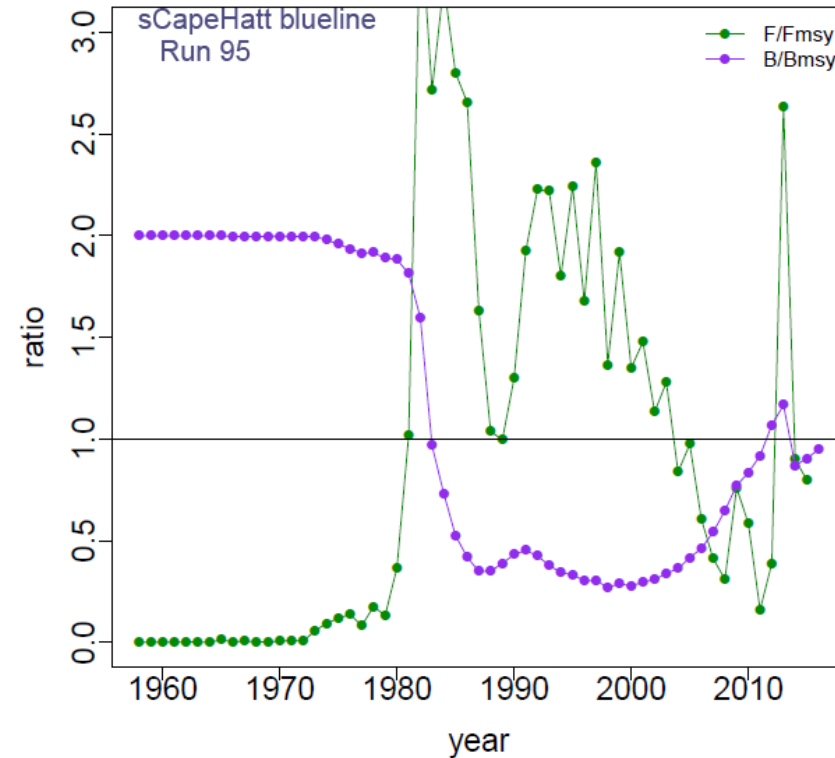

# BLT results (models combined)

SEDAR 50 AW Base

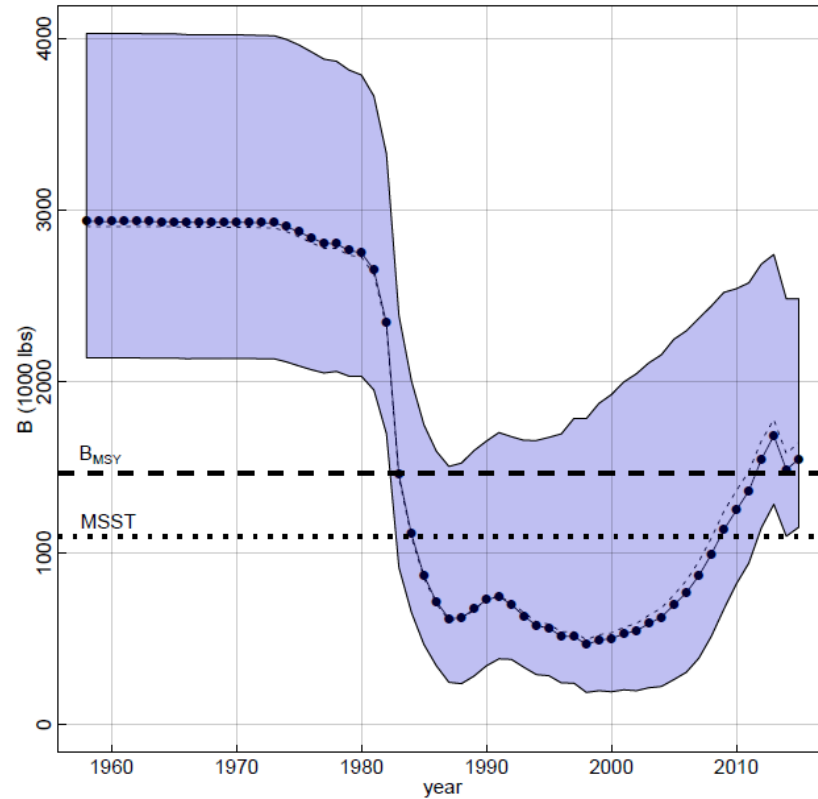

MRIP Revision

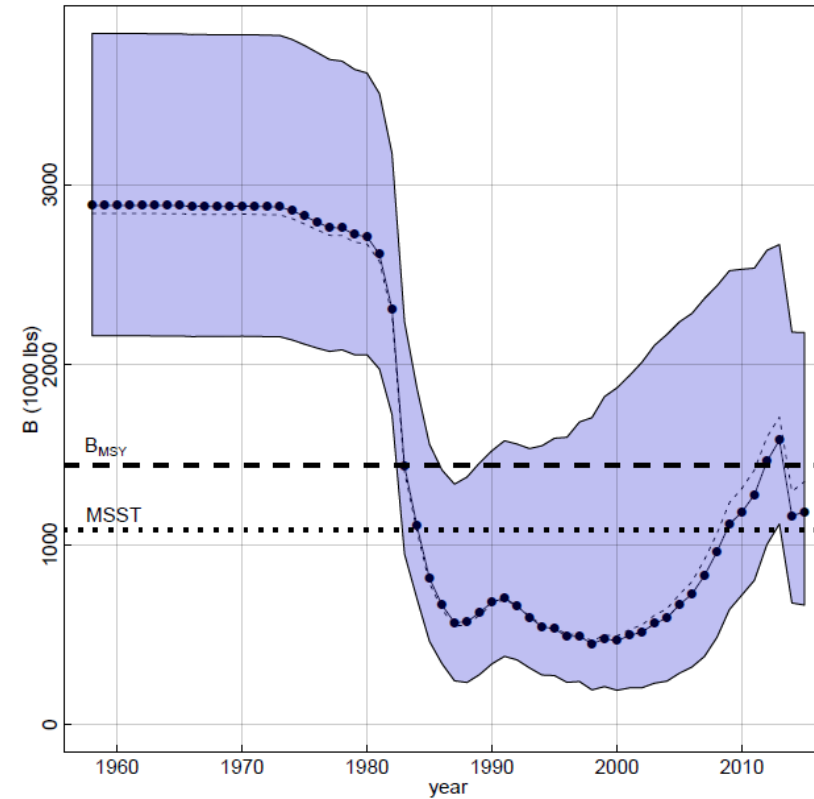

# BLT results (models combined)

SEDAR 50 AW Base

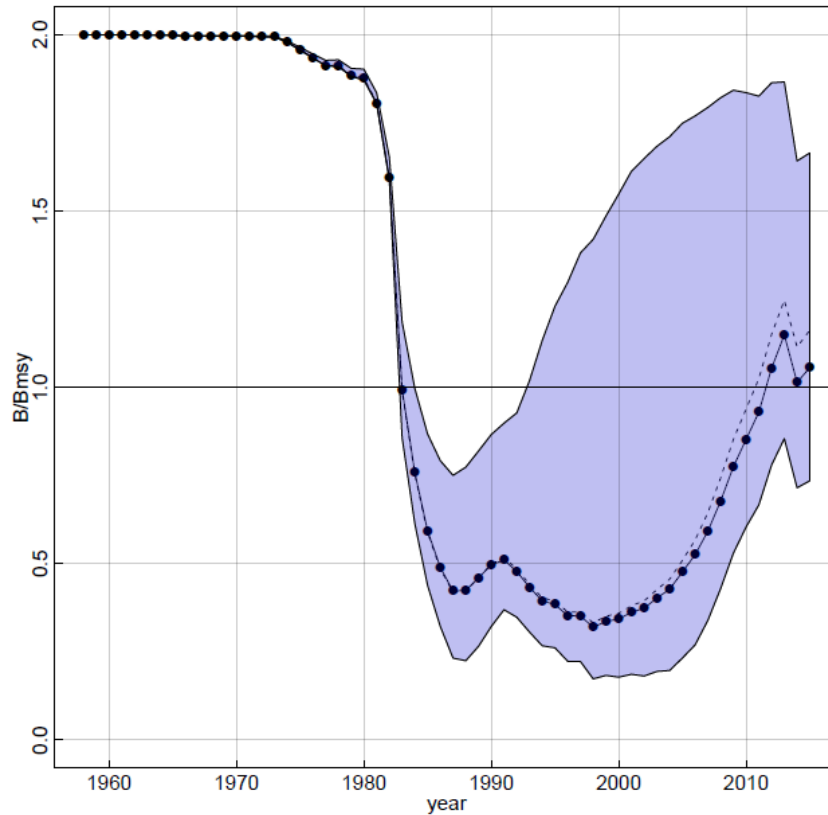

MRIP Revision

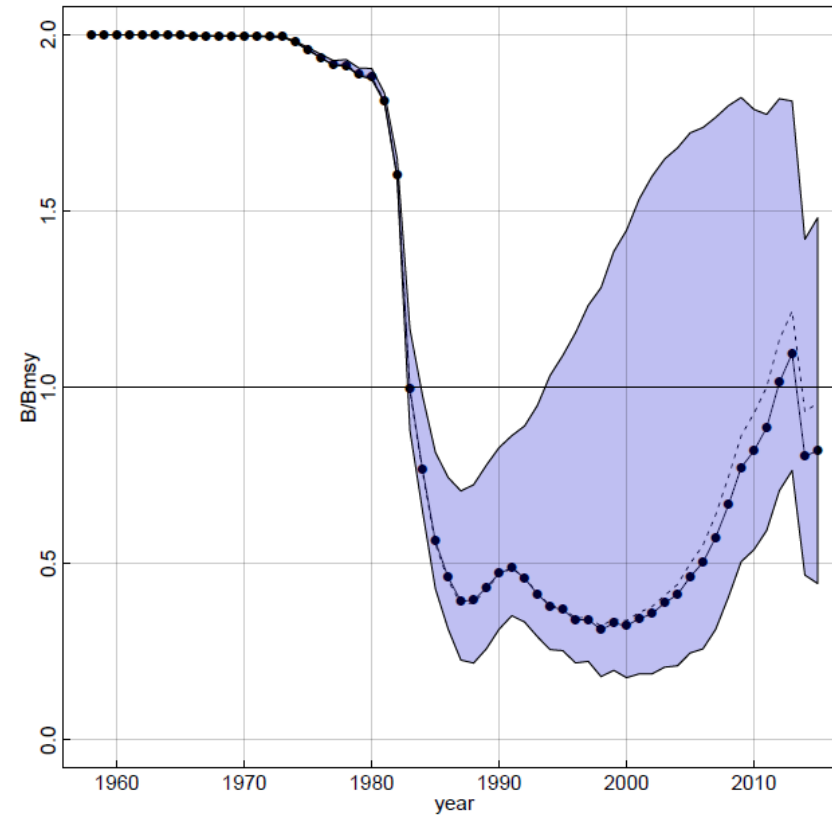

# BLT results (models combined)

SEDAR 50 AW Base

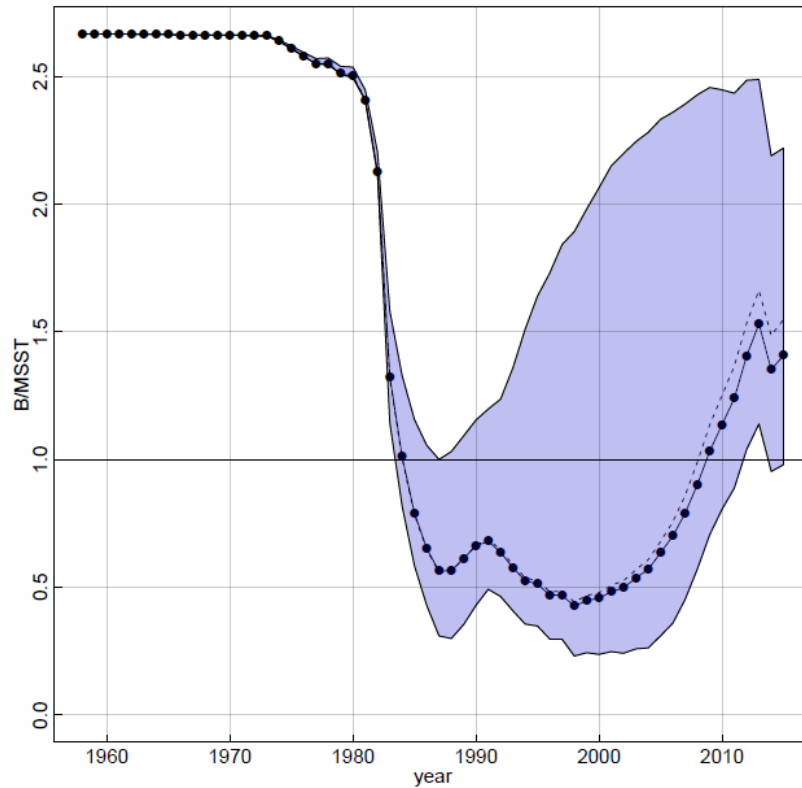

MRIP Revision

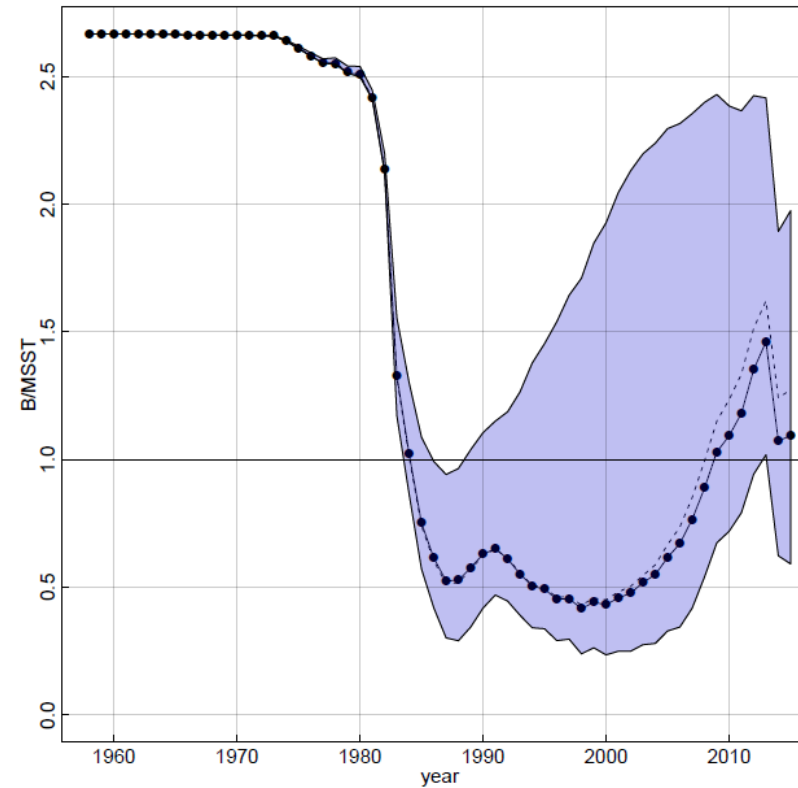

# BLT results (models combined)

SEDAR 50 AW Base

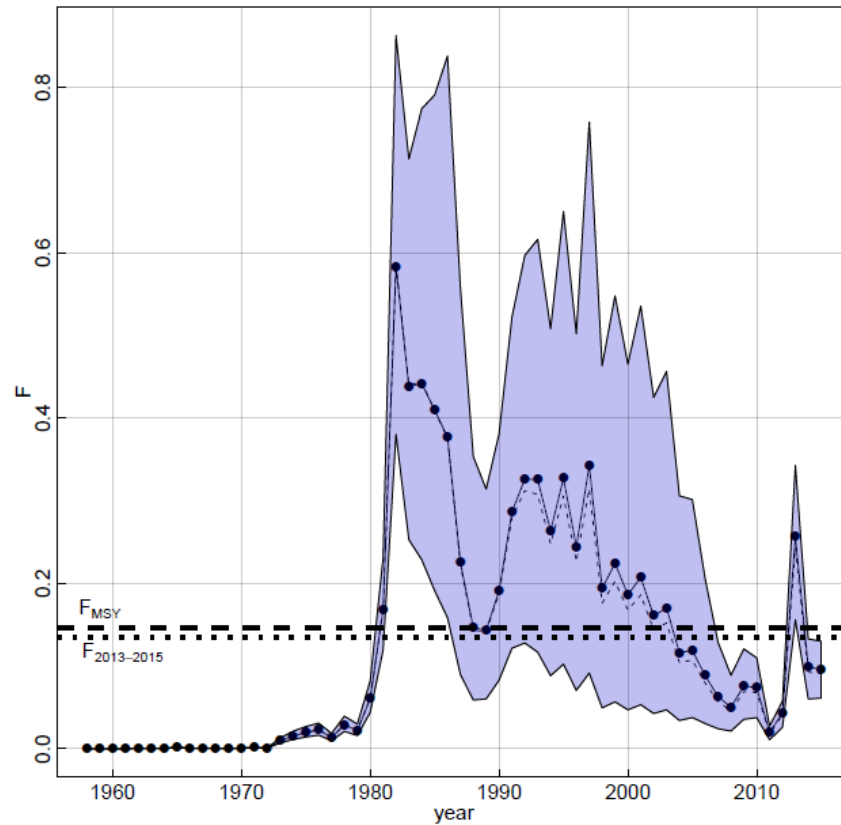

MRIP Revision

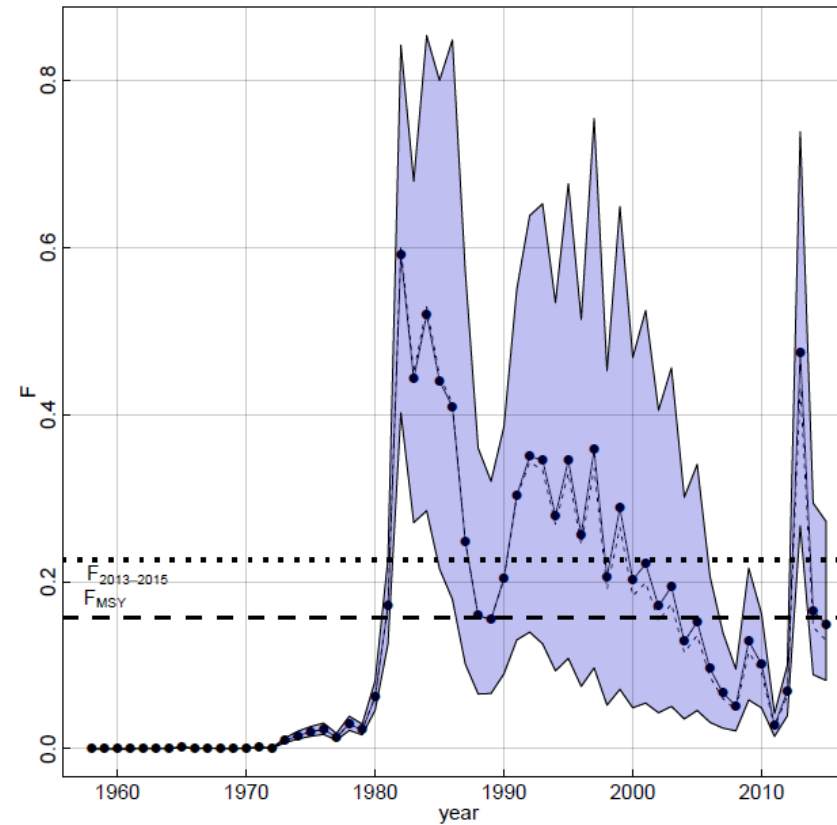

# BLT results (models combined)

SEDAR 50 AW Base

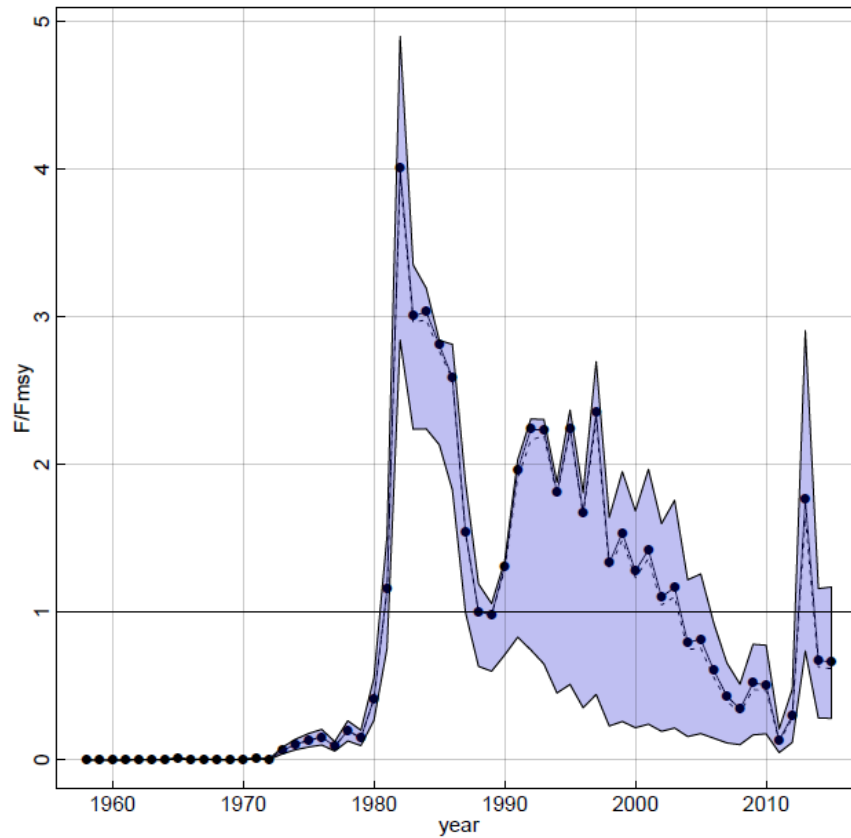

MRIP Revision

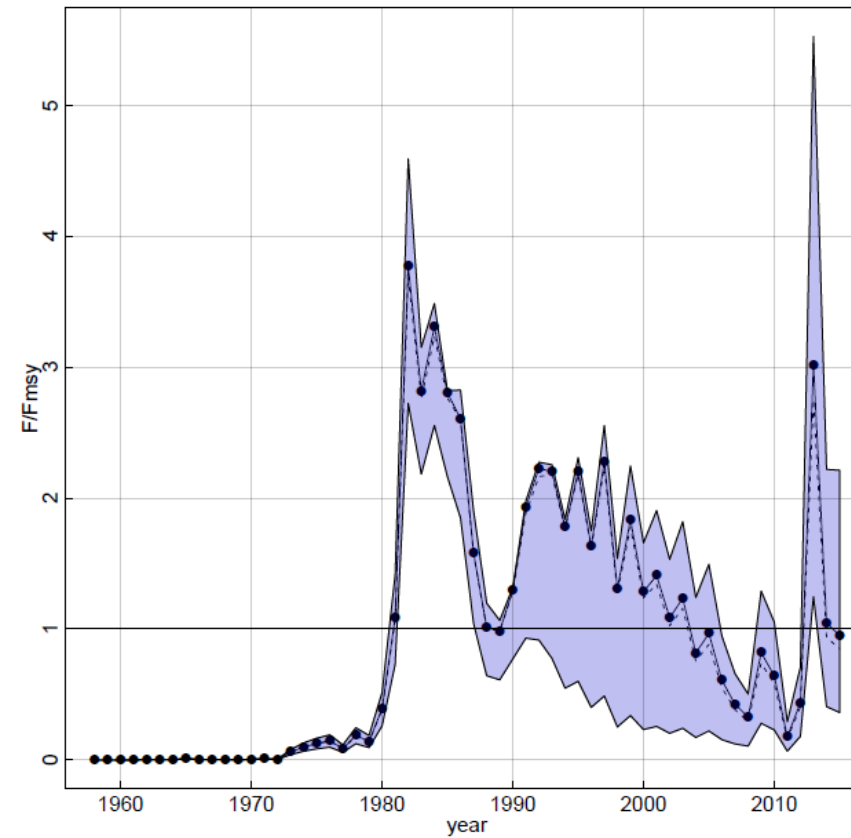

# BLT results (models combined)

## SEDAR 50 AW Base

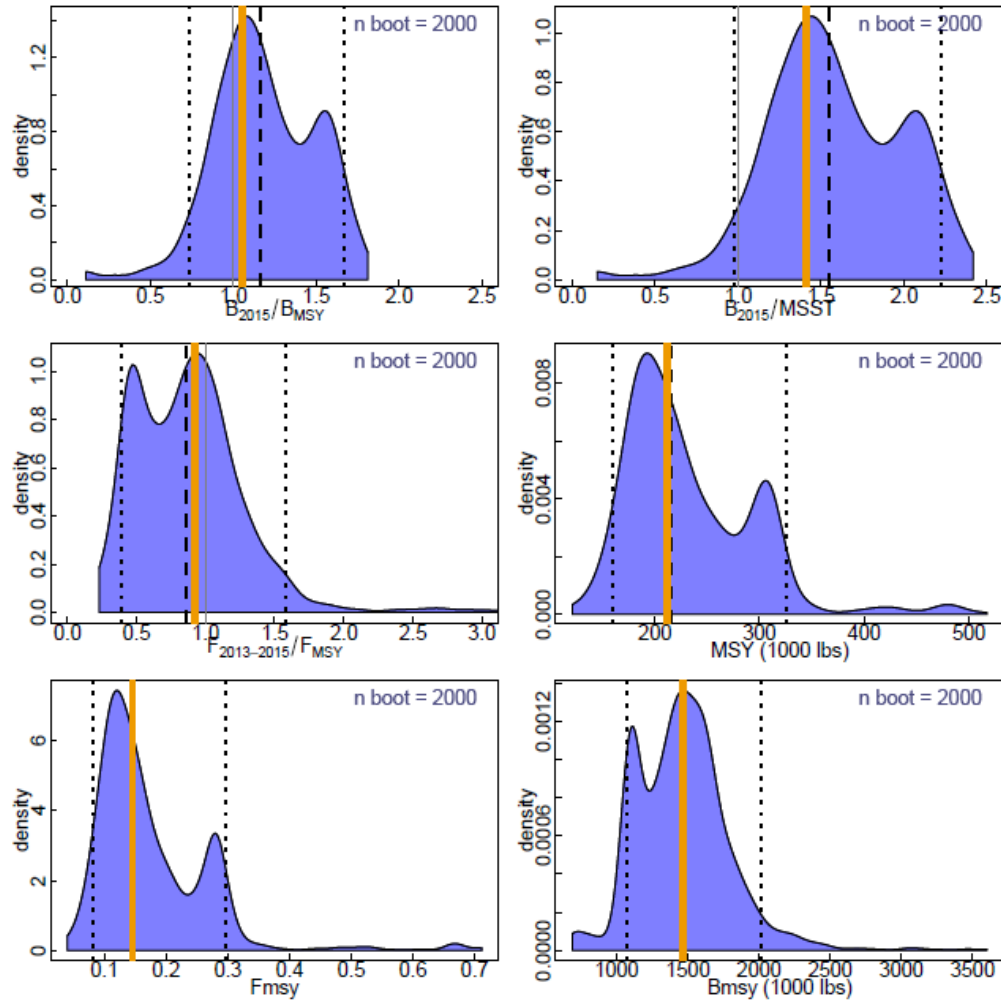

## MRIP Revision

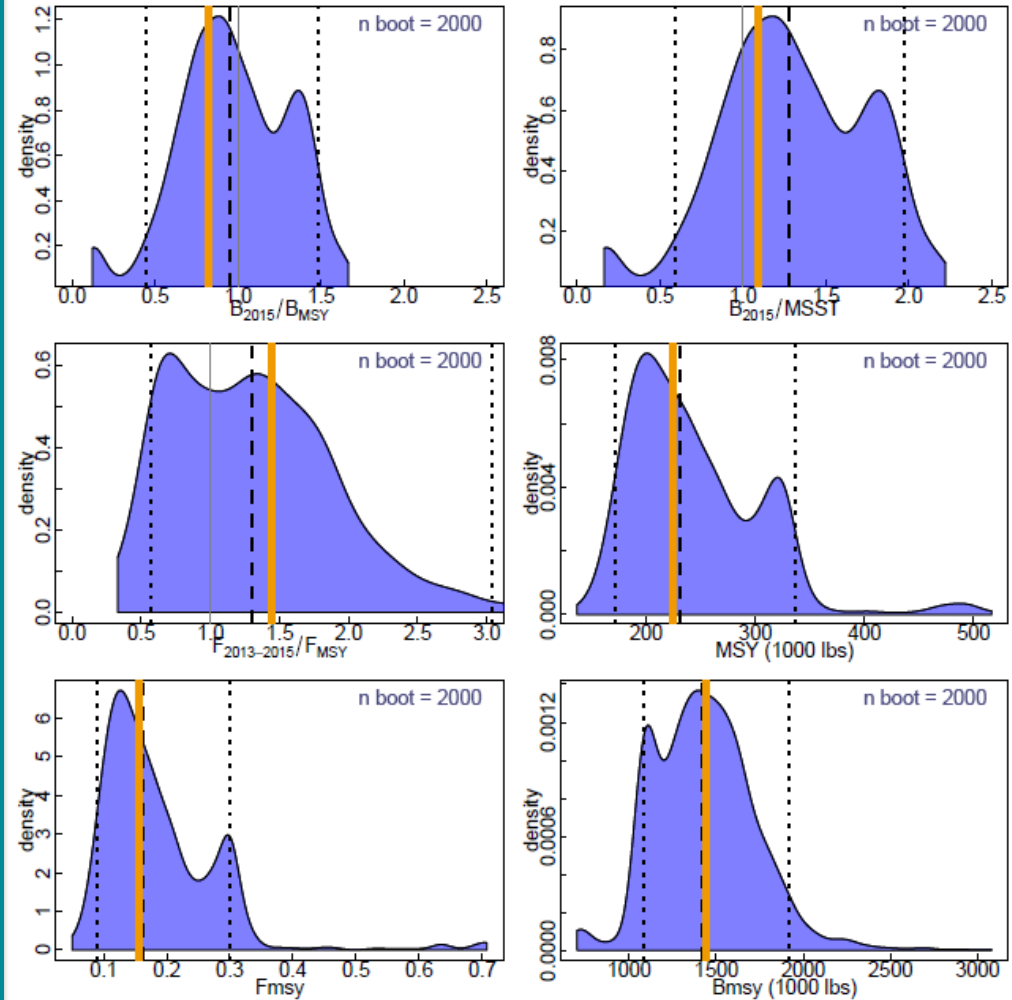

# Red Grouper (RG)

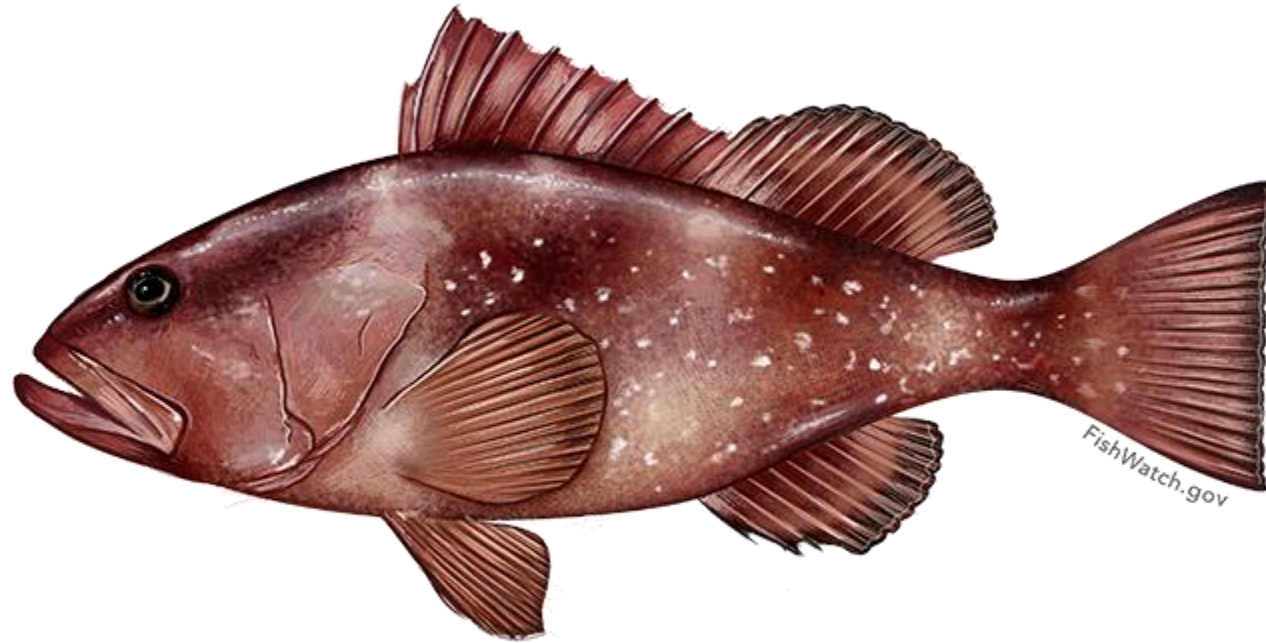



# RG size and age comps

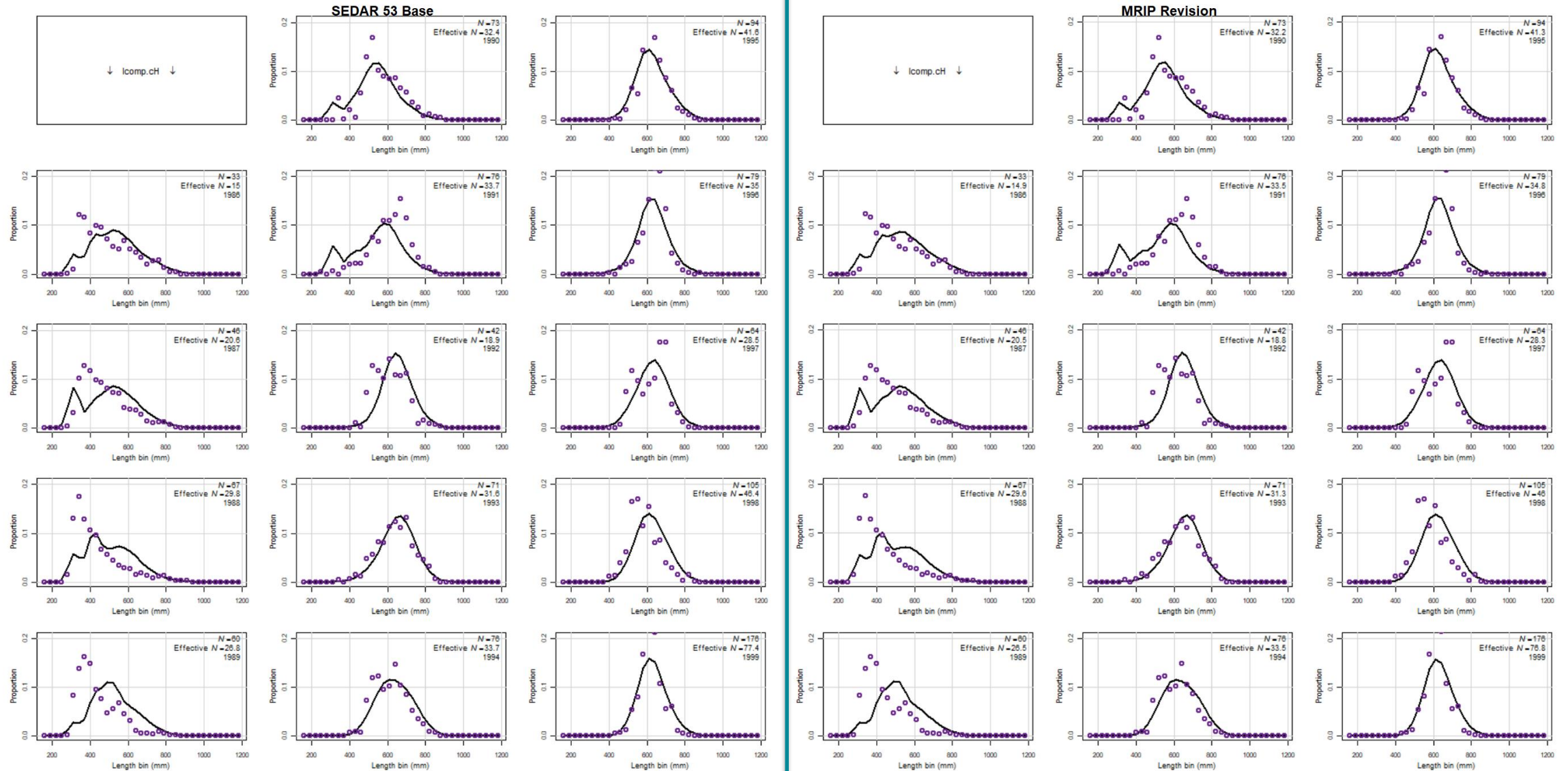

# RG size and age comps

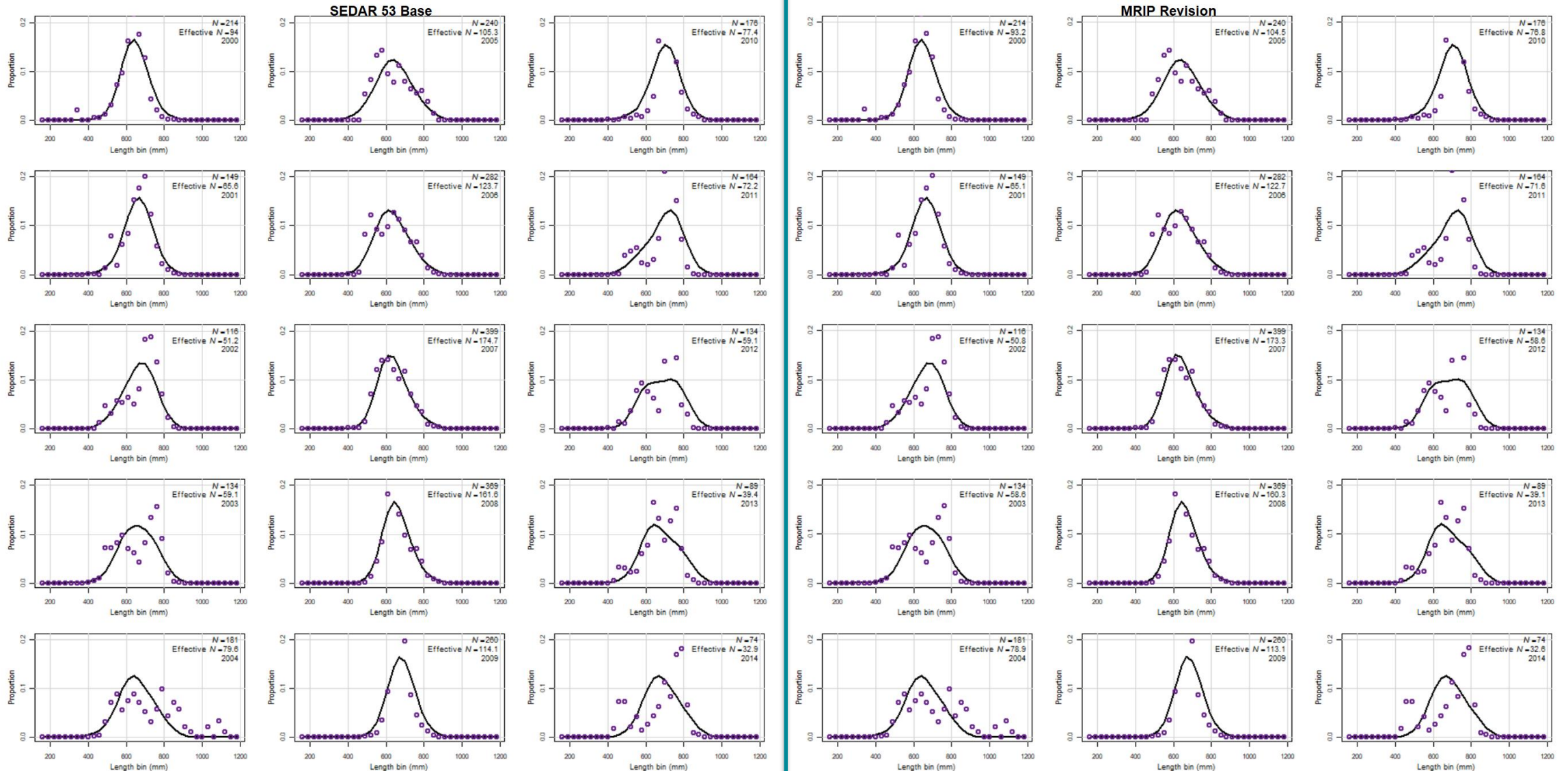

# RG size and age comps

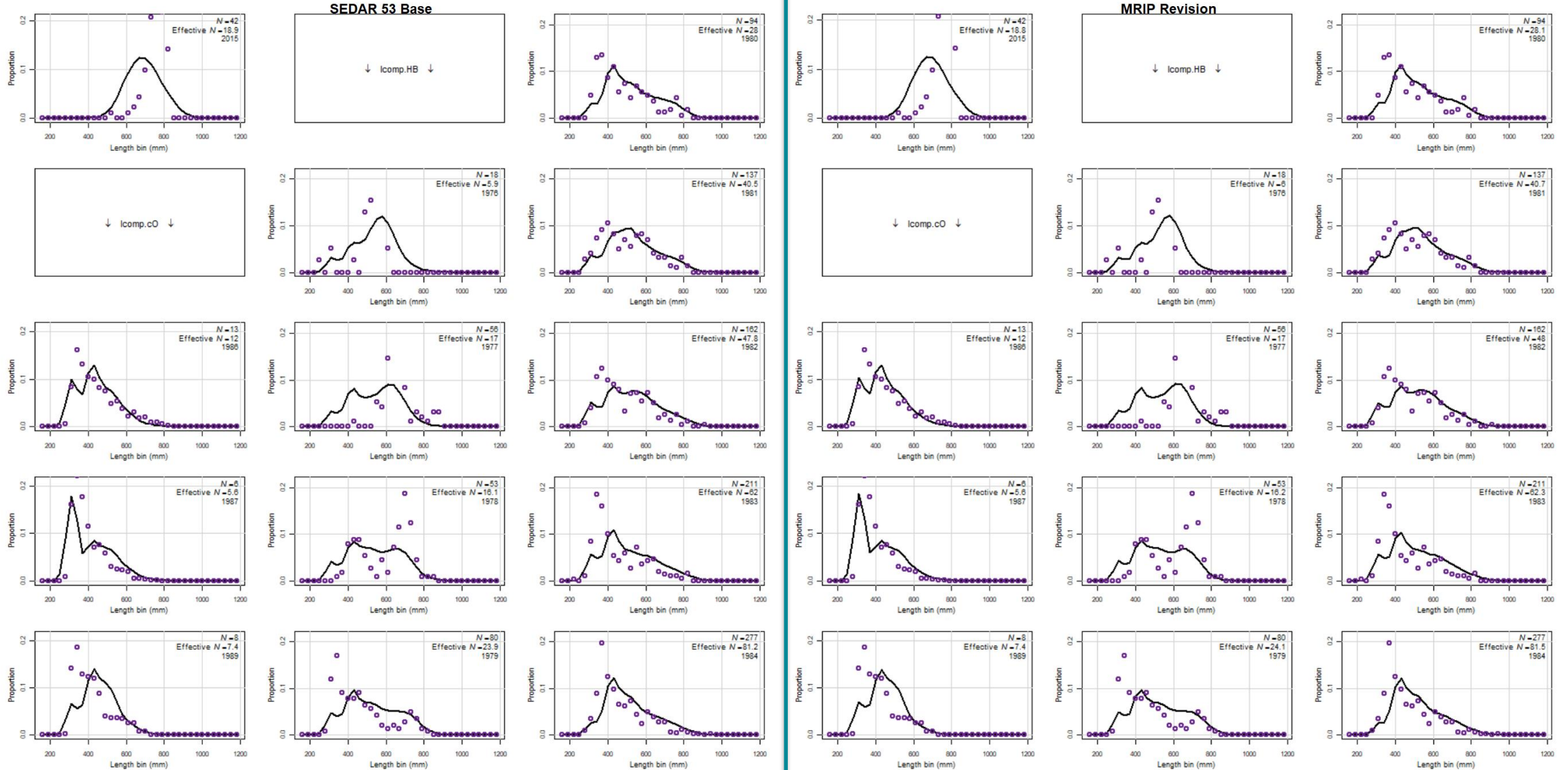



# RG size and age comps

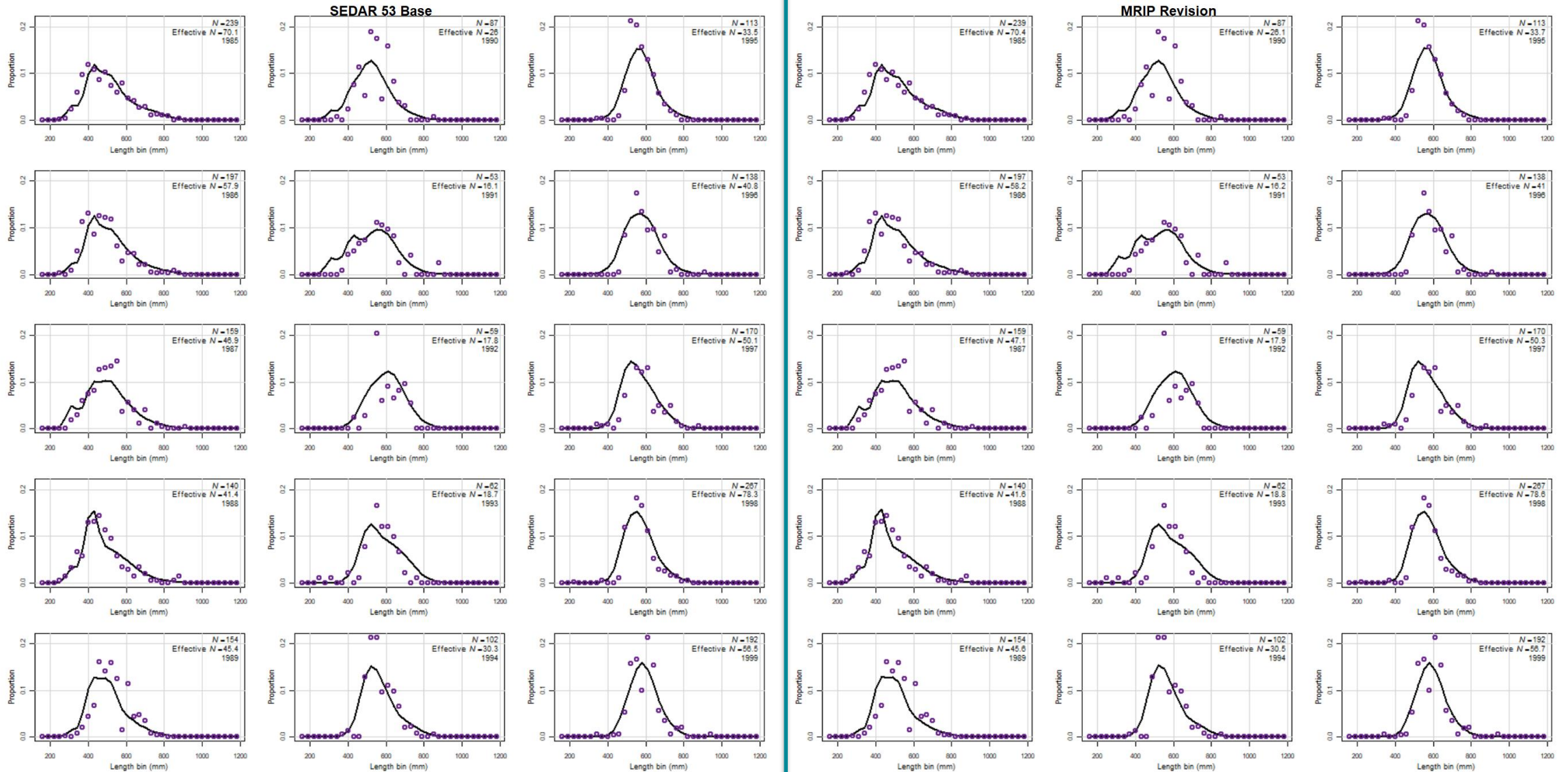

# RG size and age comps

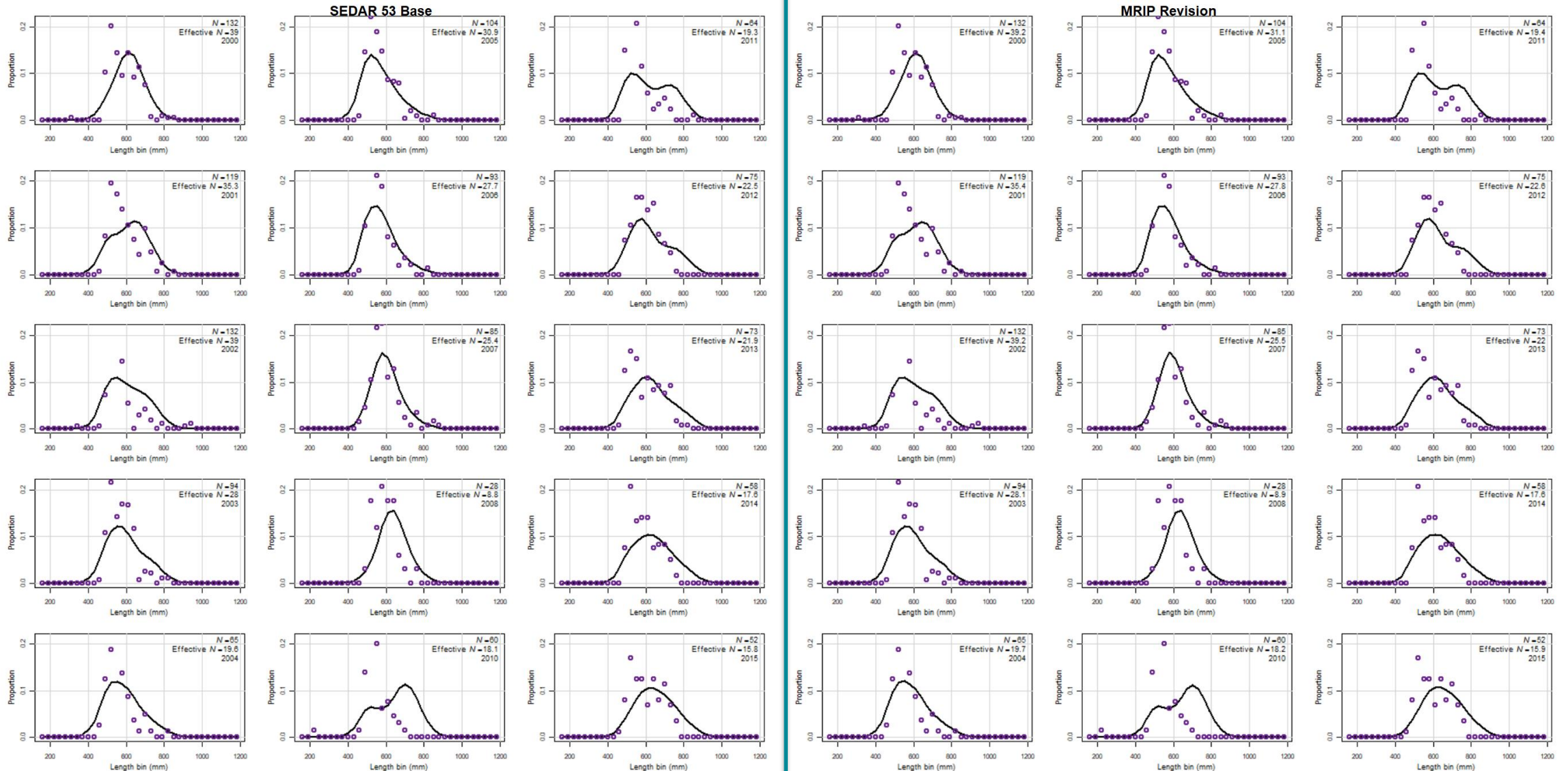



# RG size and age comps

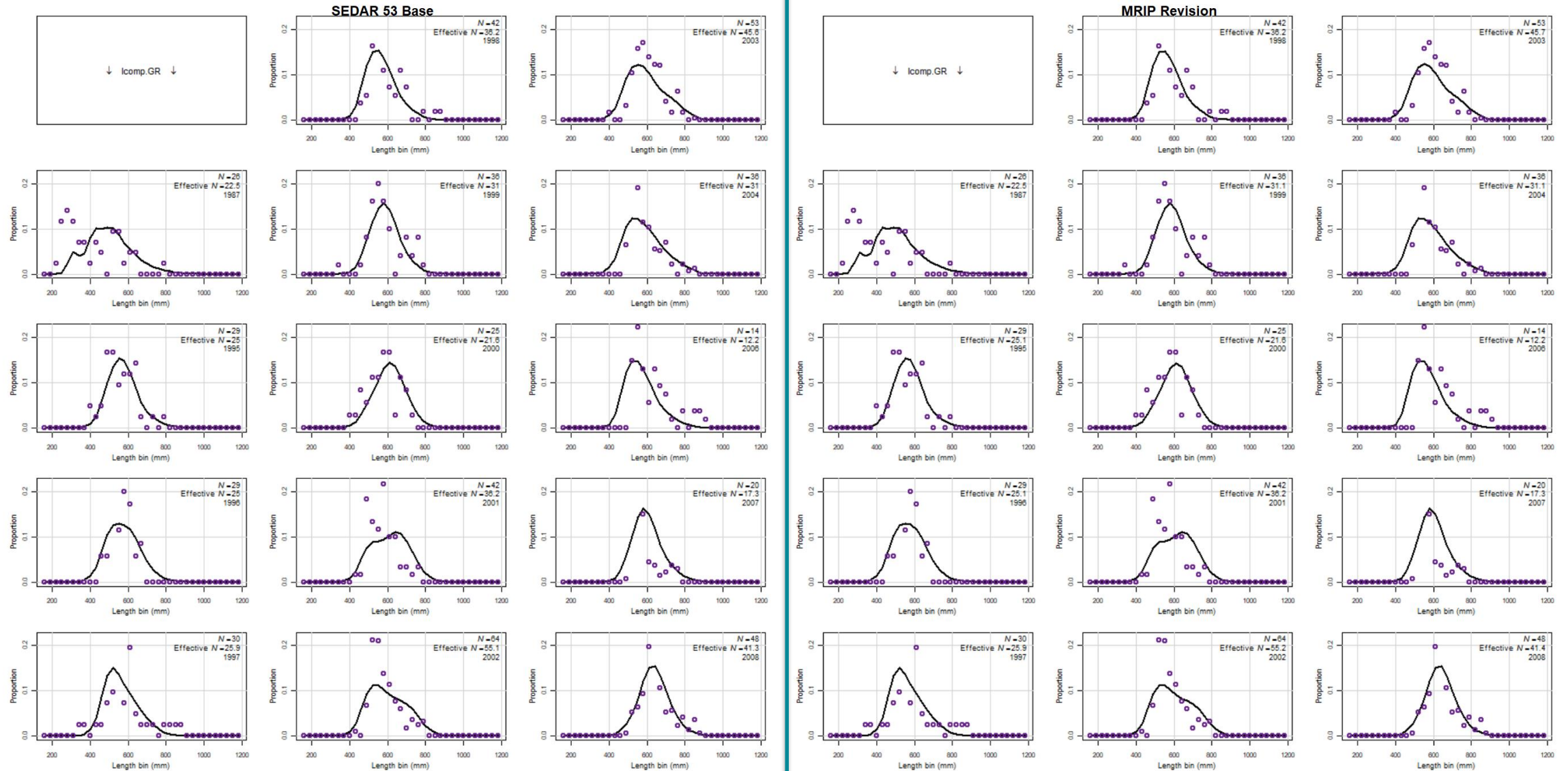

# RG size and age comps

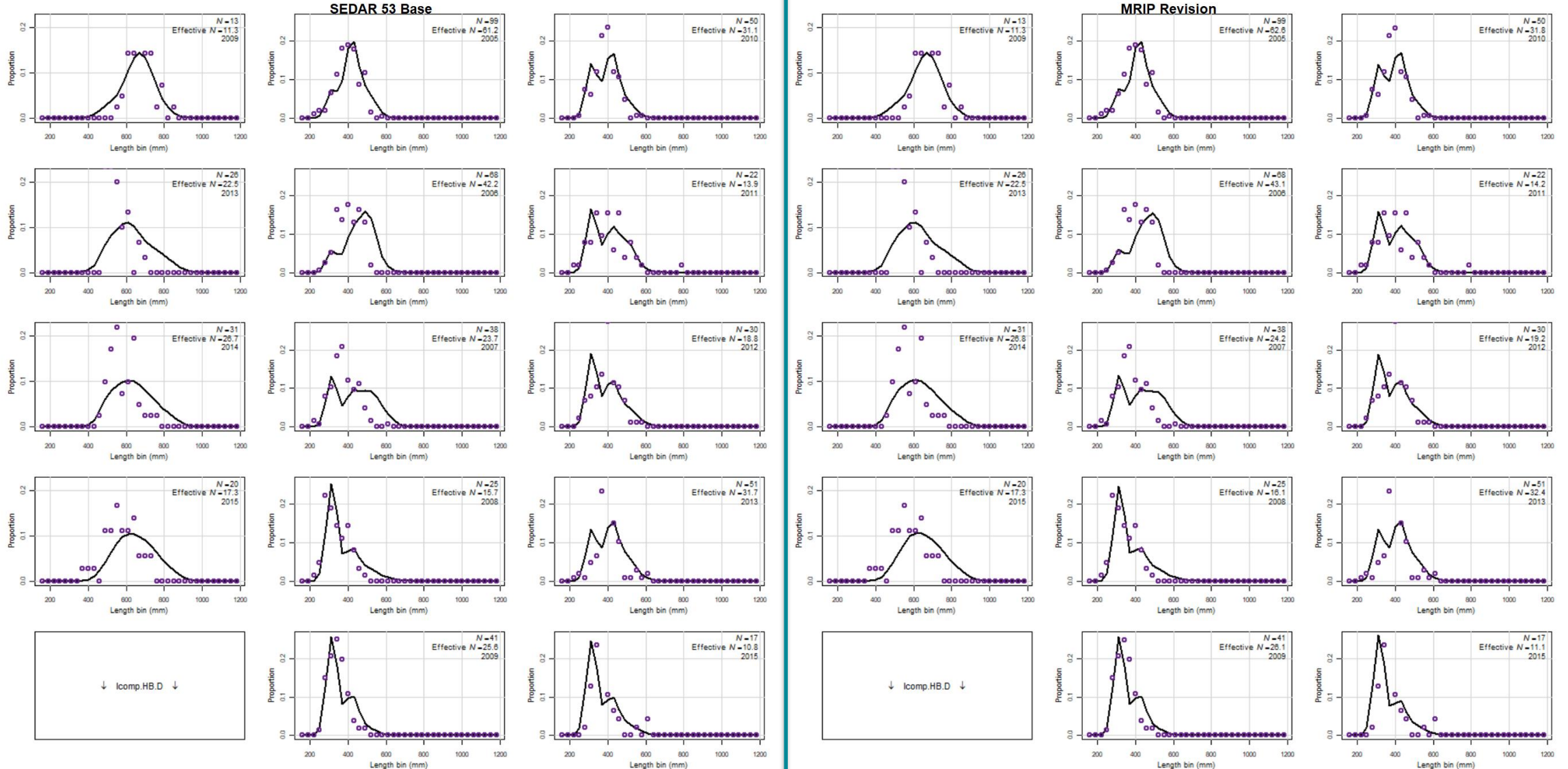

# RG size and age comps

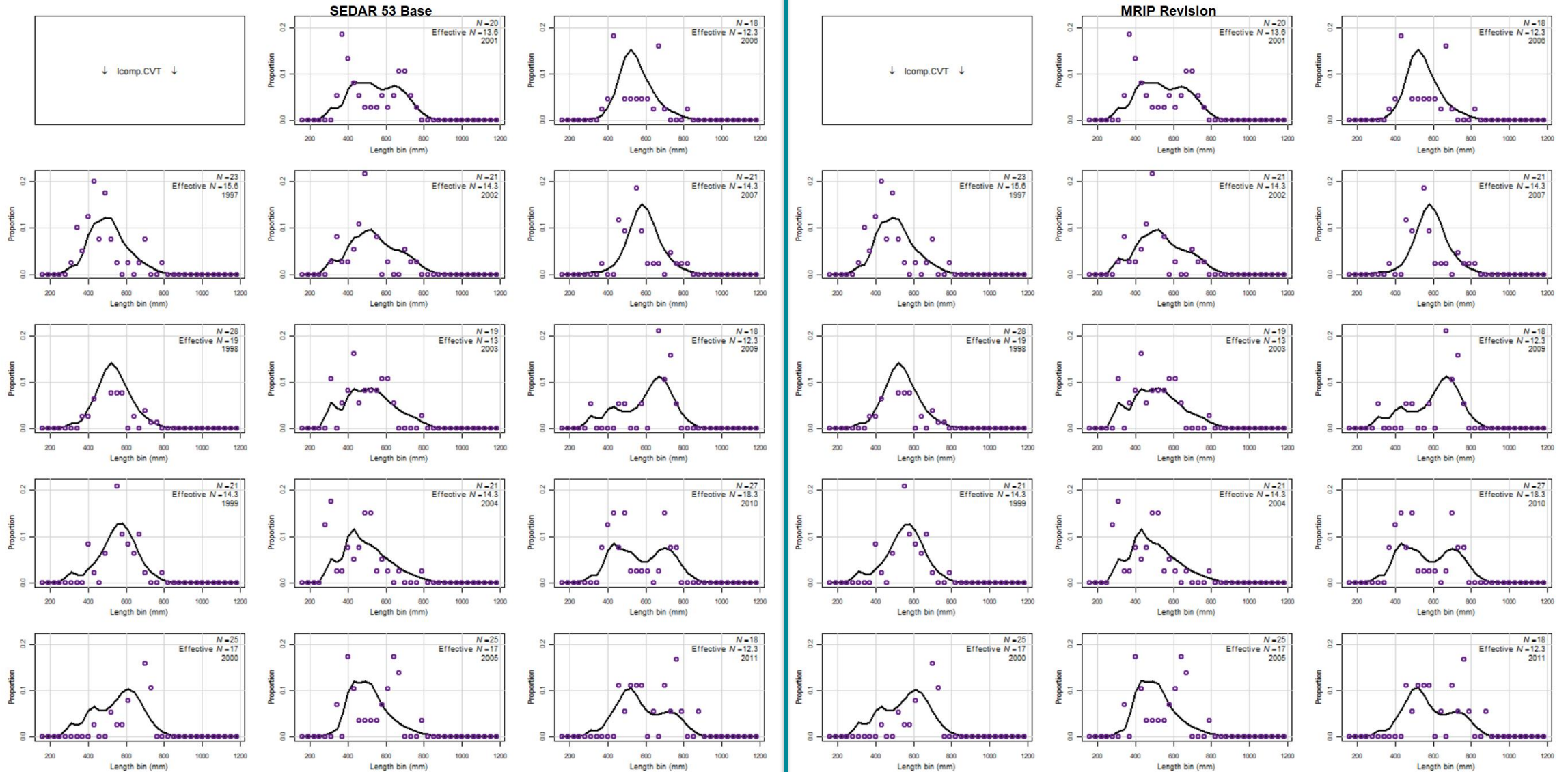



# RG size and age comps

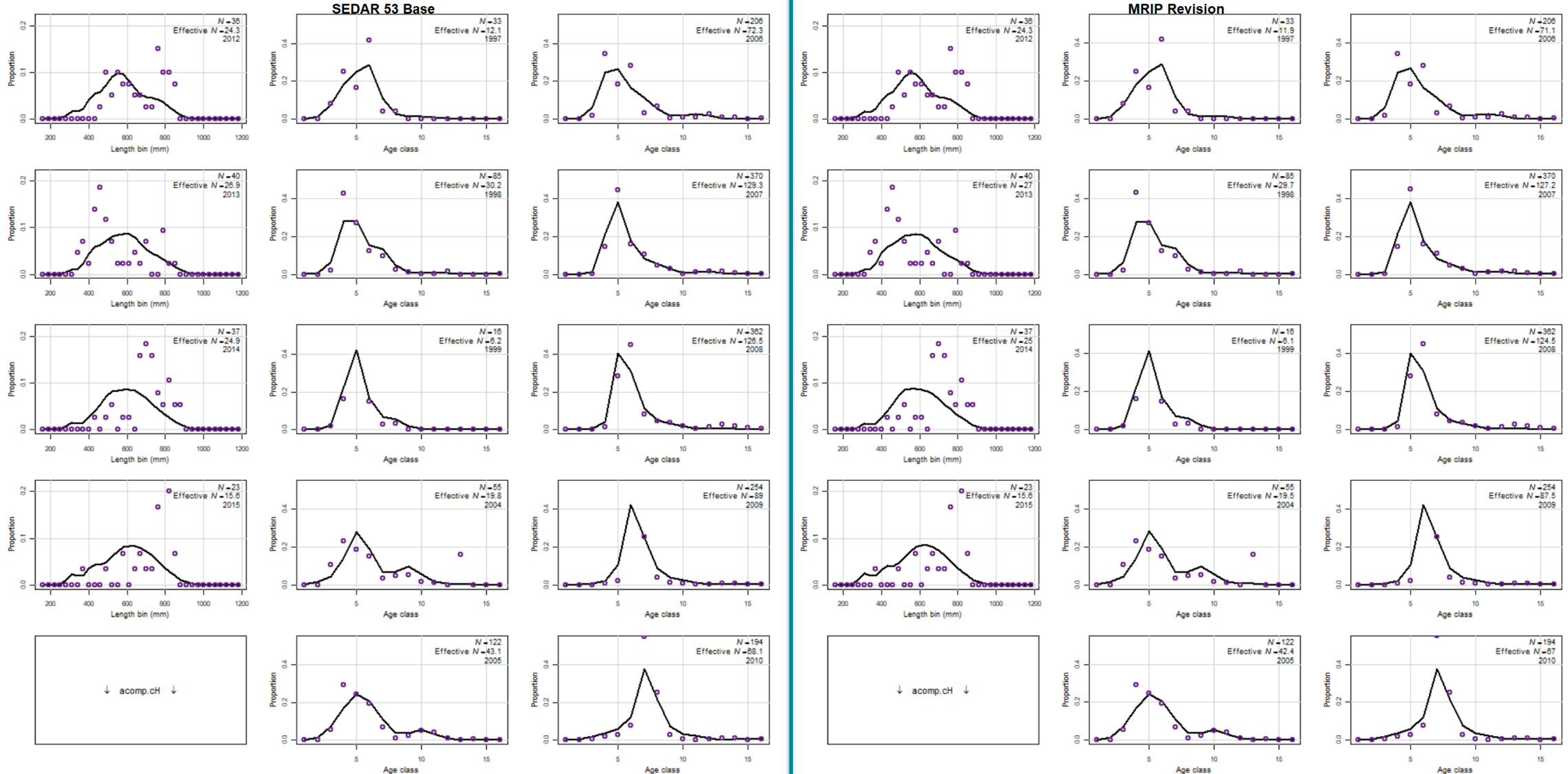

# RG size and age comps

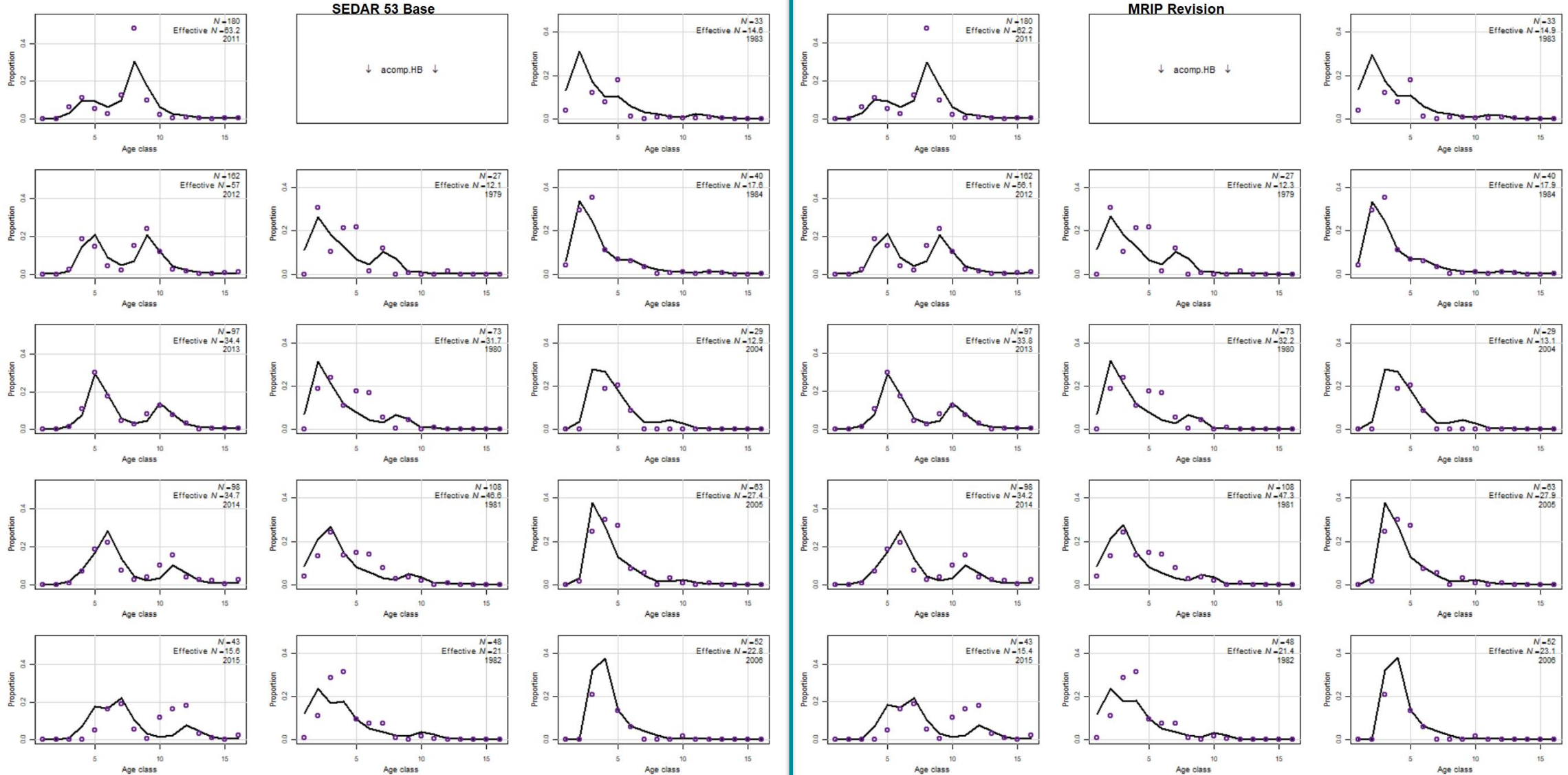

# RG size and age comps

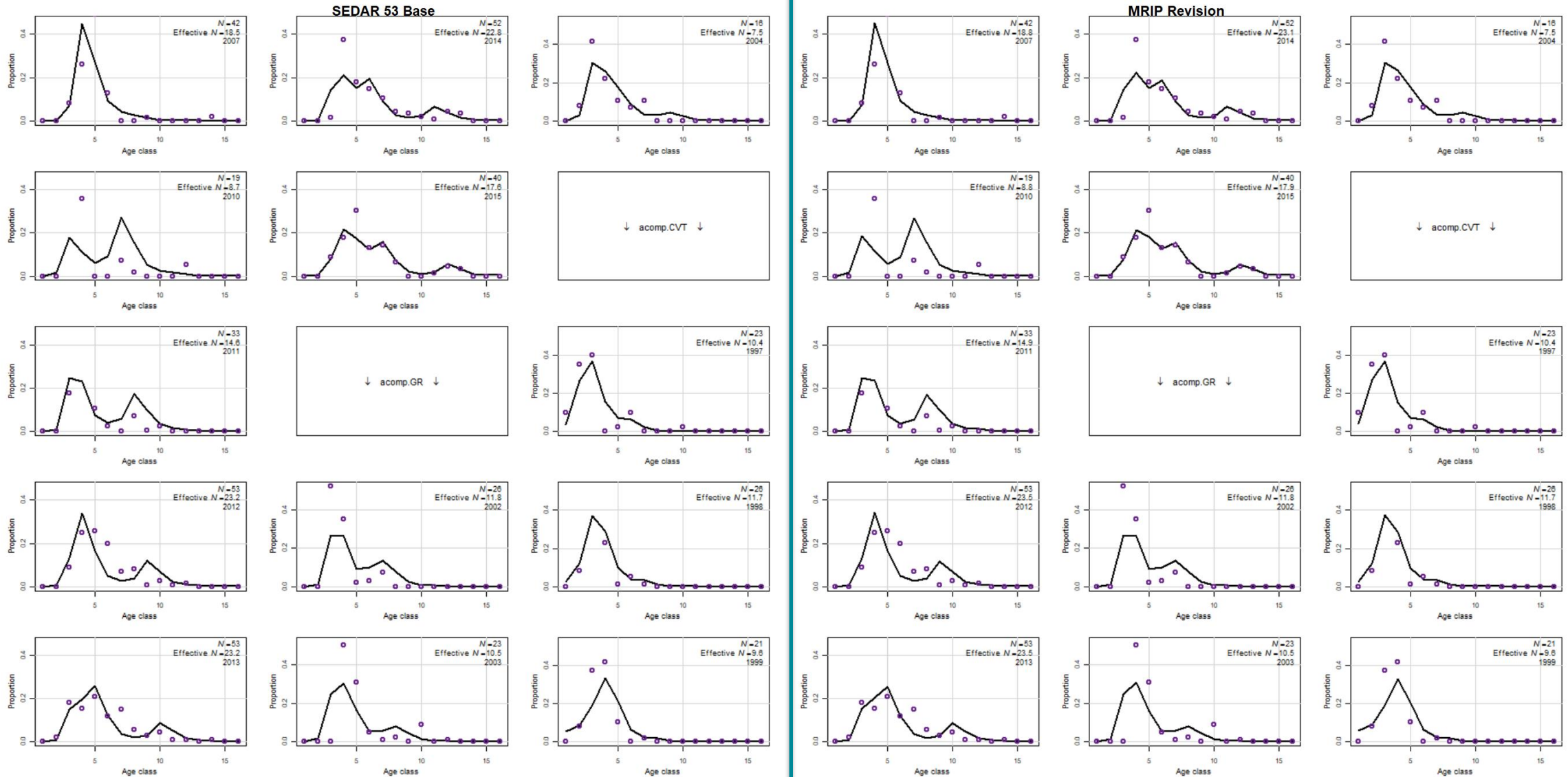

# RG size and age comps

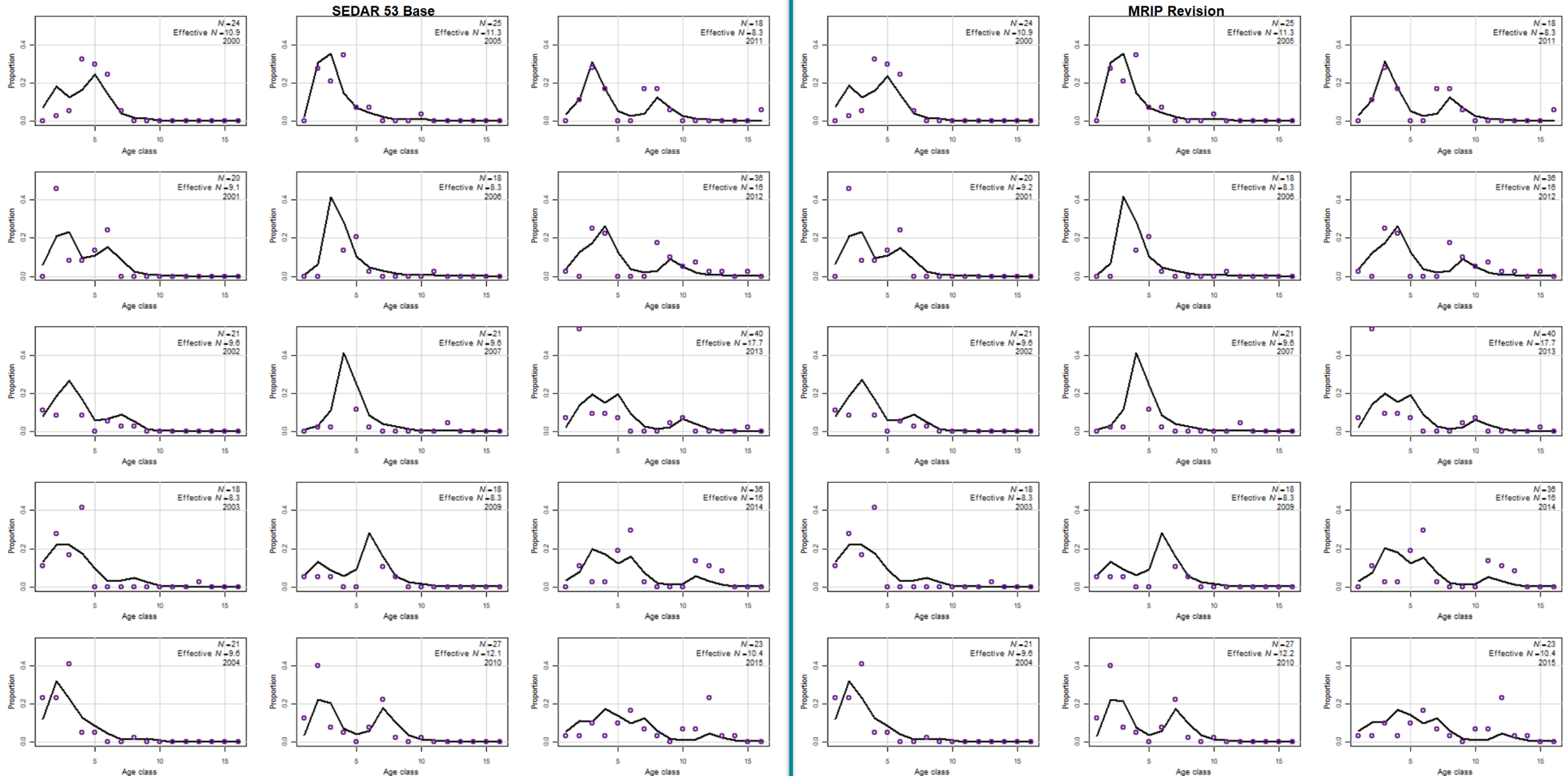

# RG commercial lines landings

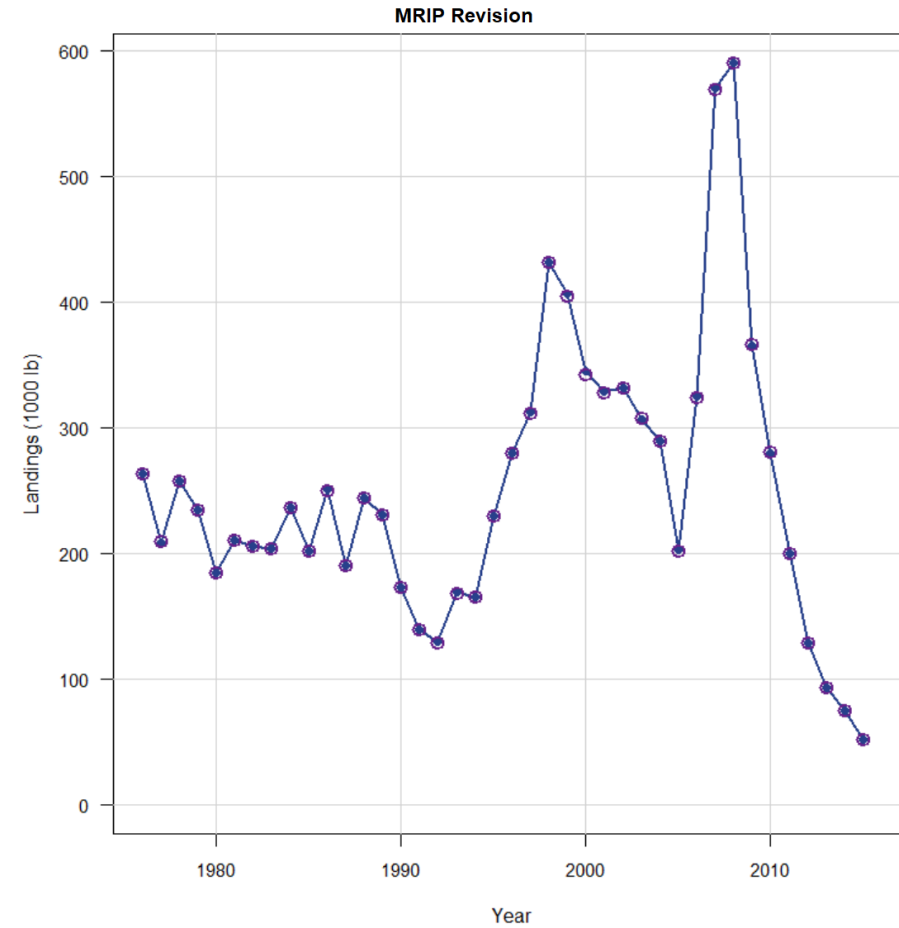
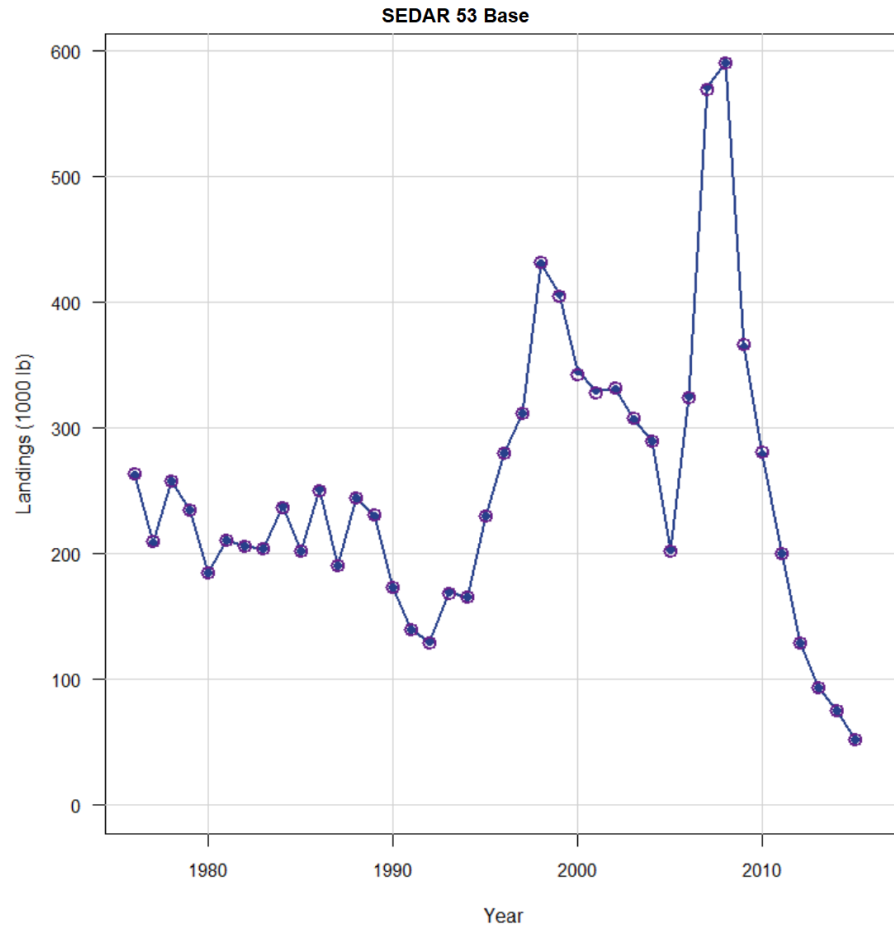

# RG commercial other landings

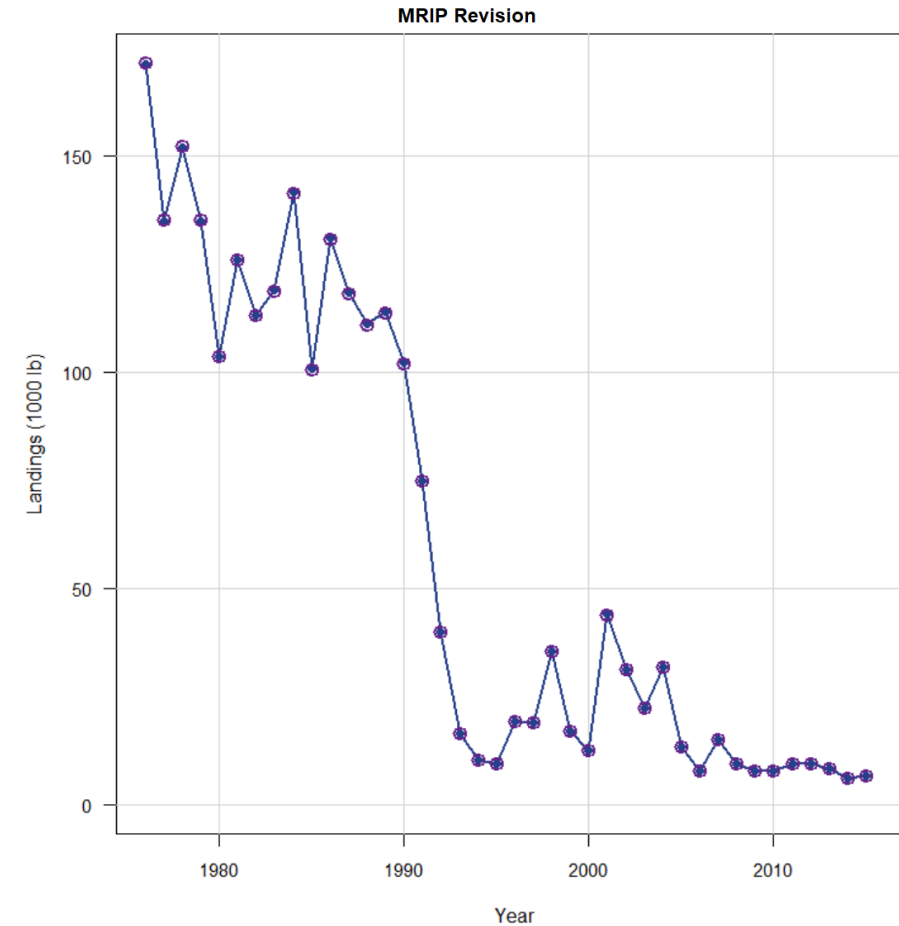
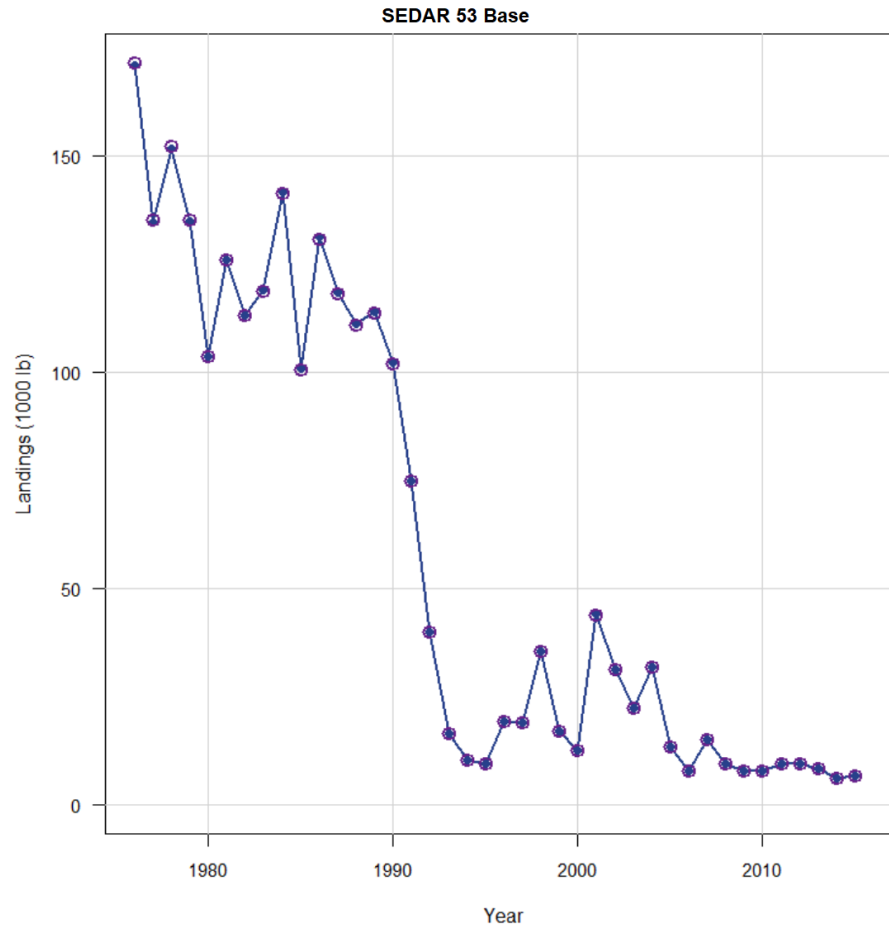

# RG headboat landings

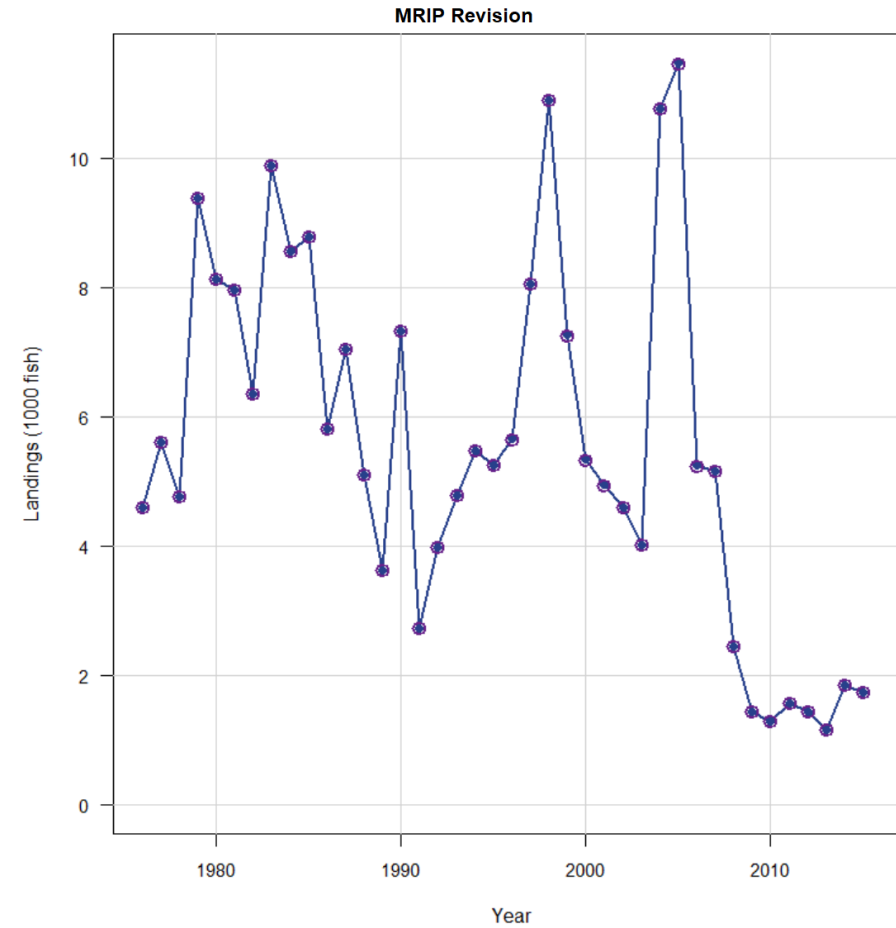
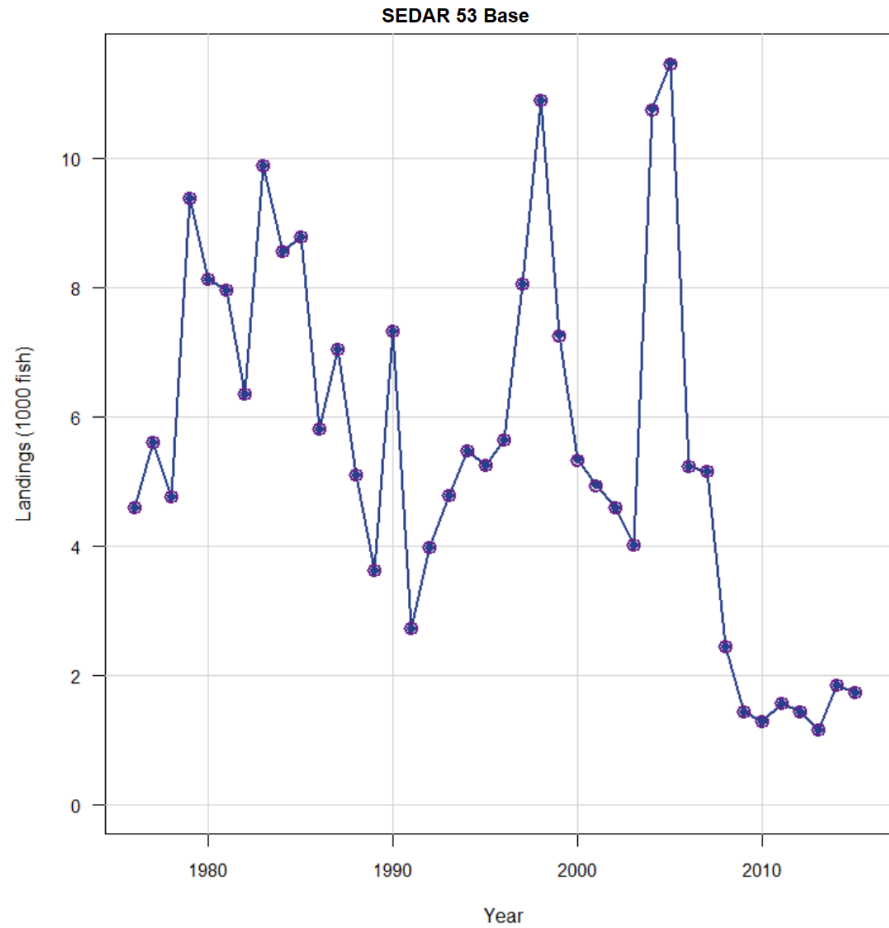

# RG general recreational landings

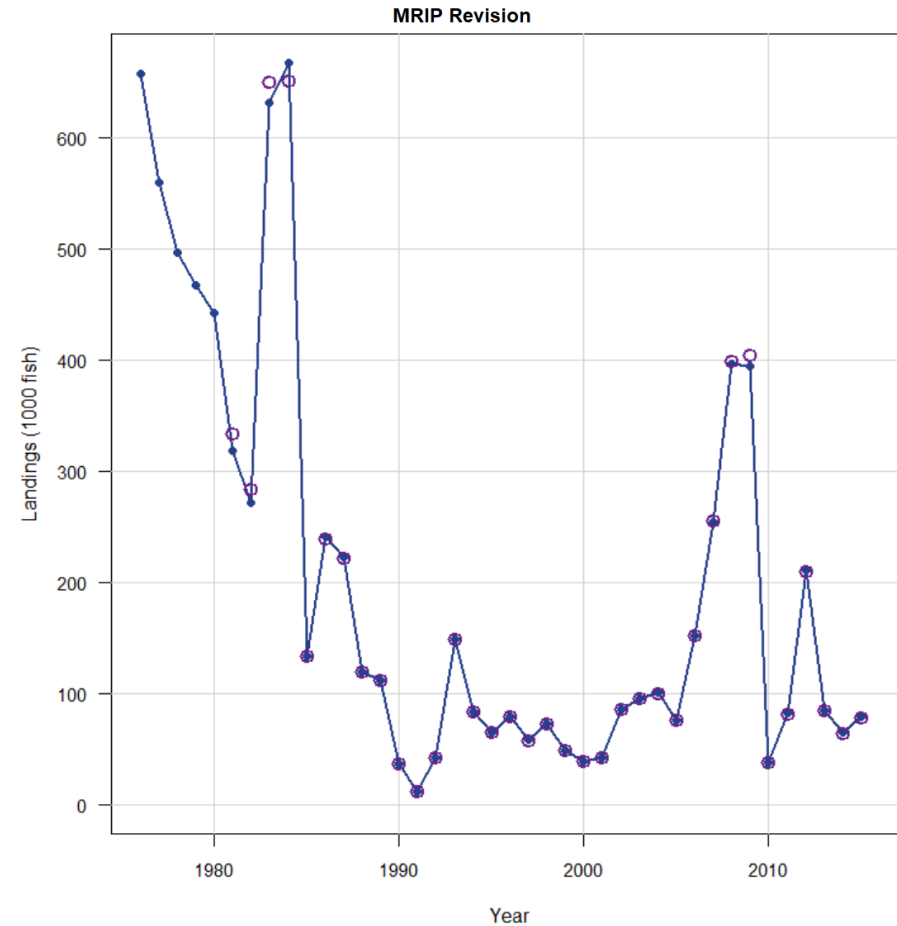
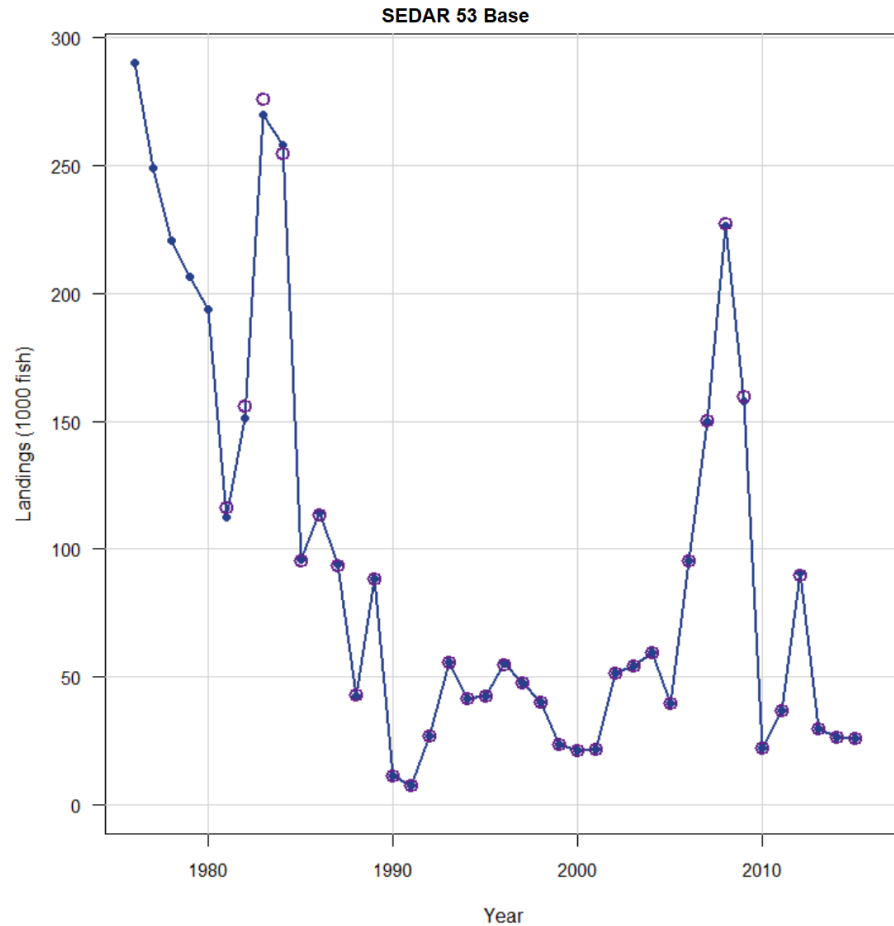



# RG commercial lines discard mortality

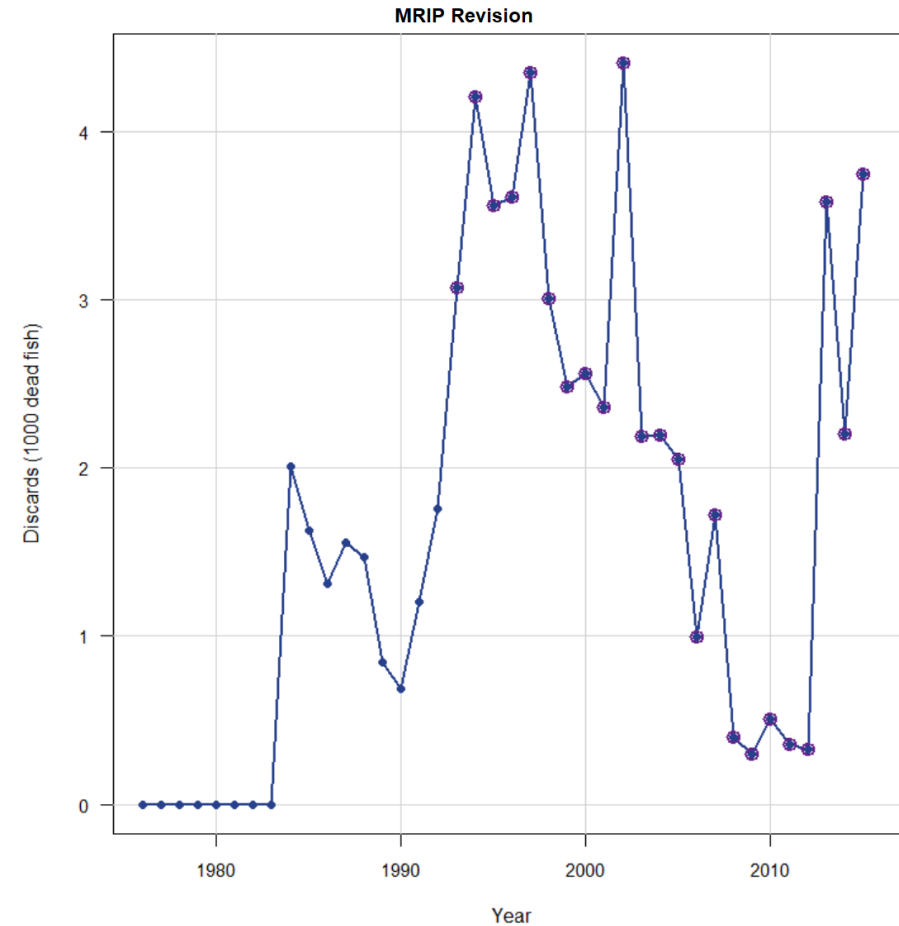
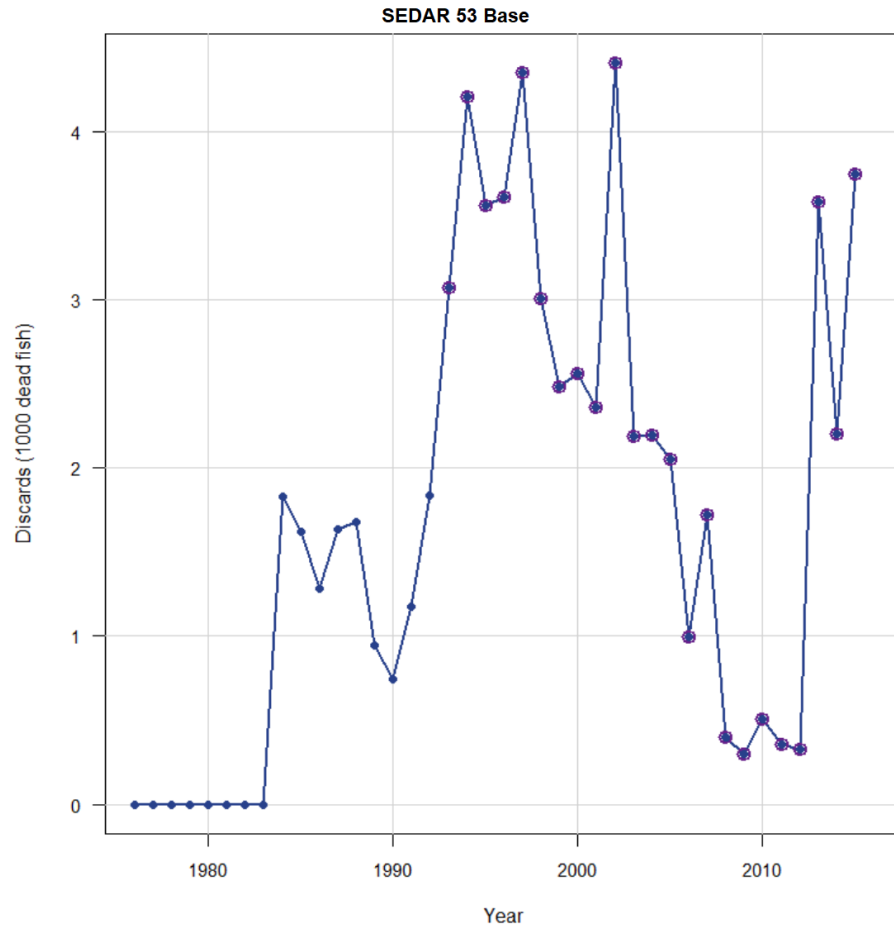

# RG headboat discard mortality

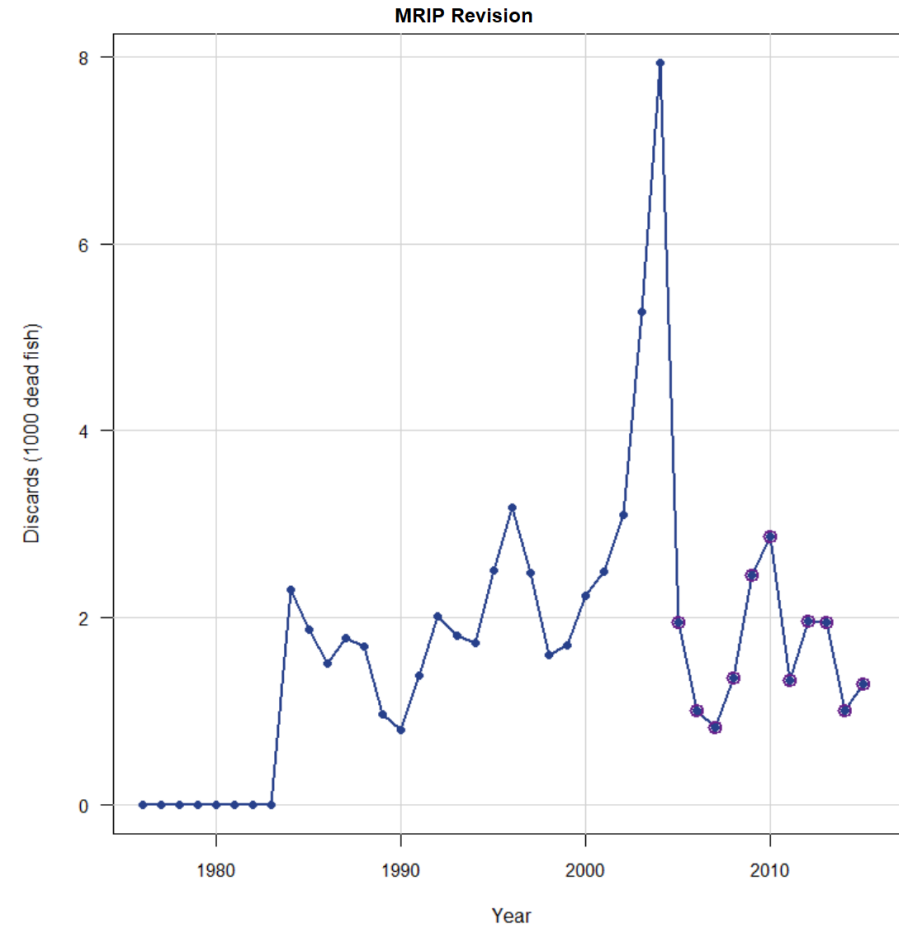
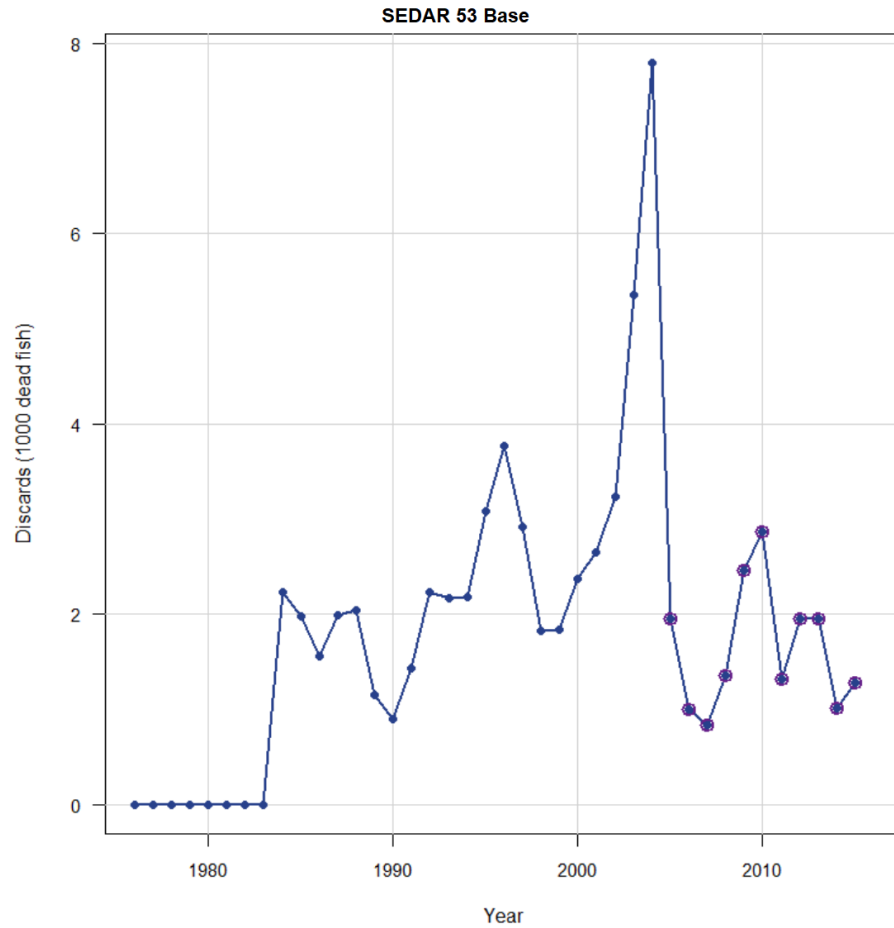

# RG general recreational discard mortality

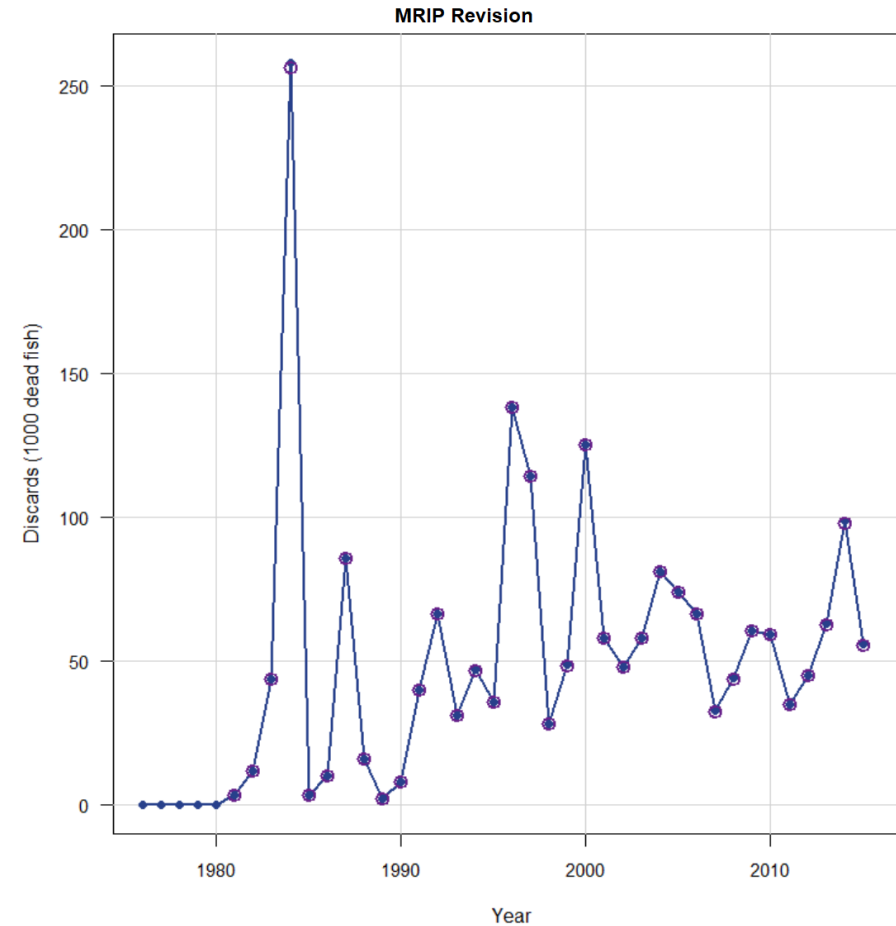
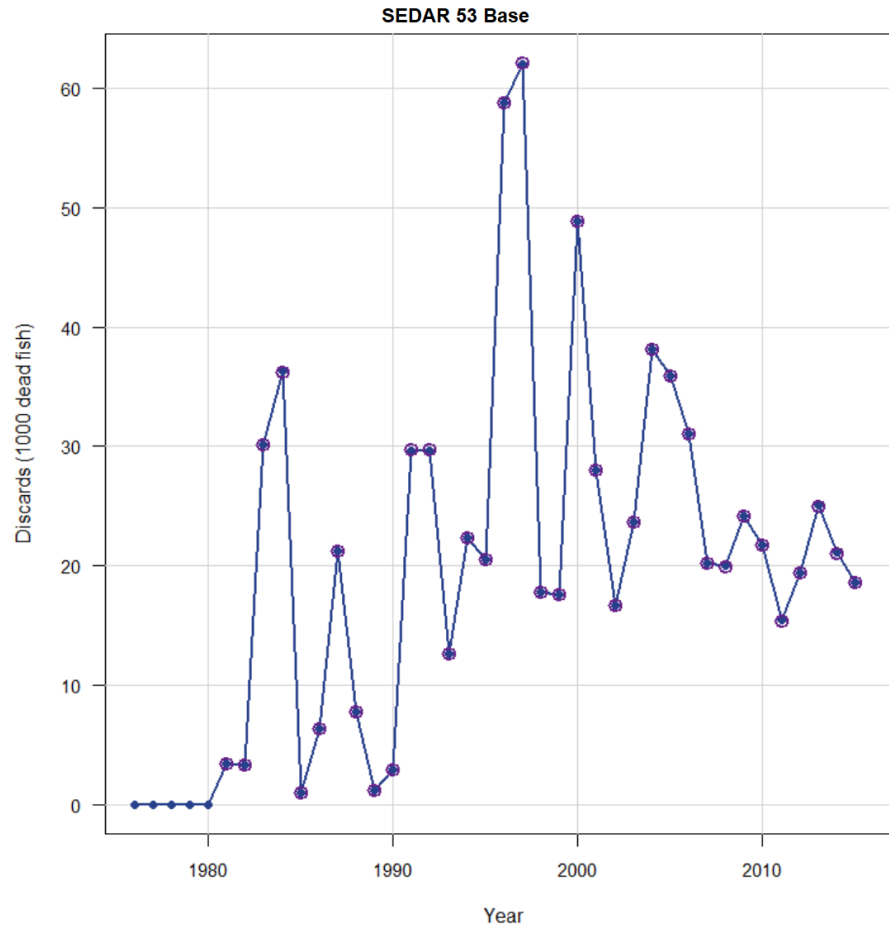

# RG SERFS chevron trap/video index

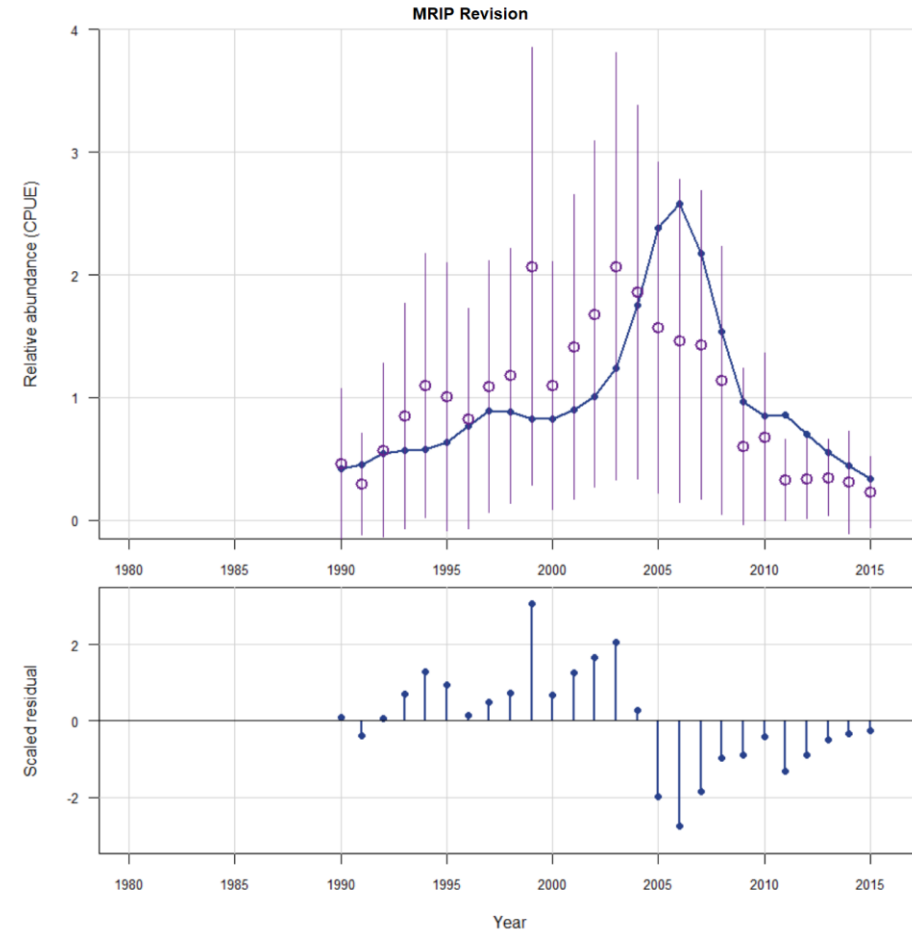
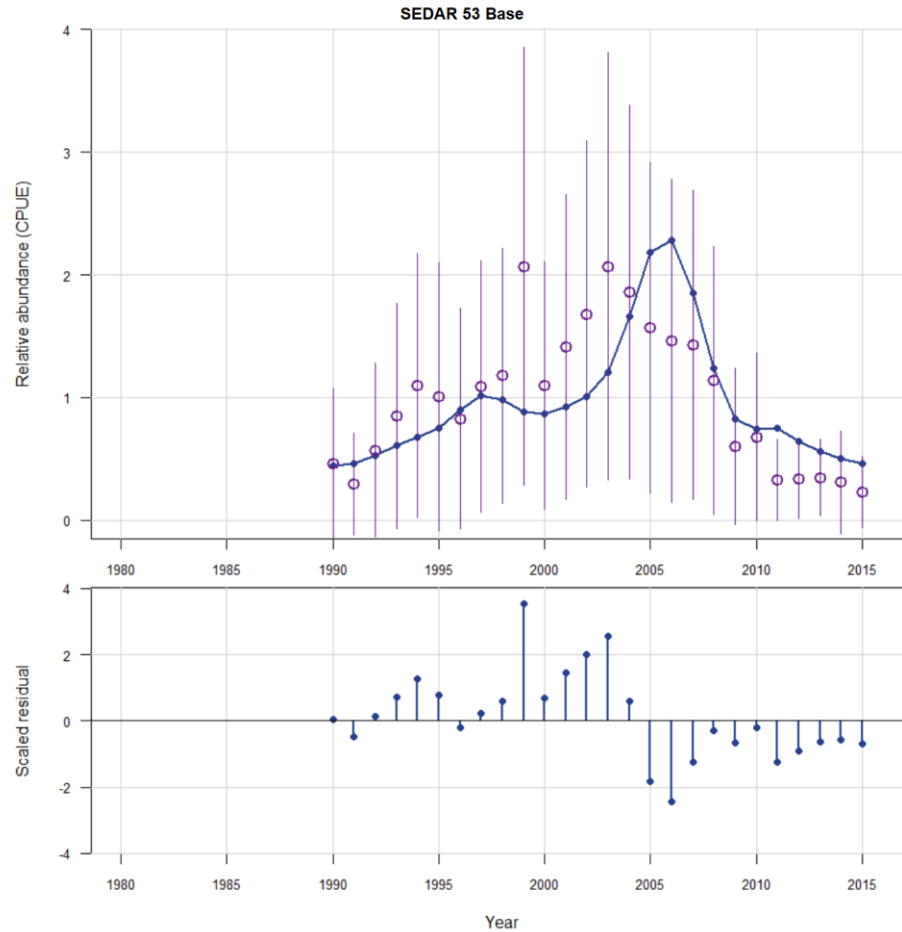

# RG comm handline index

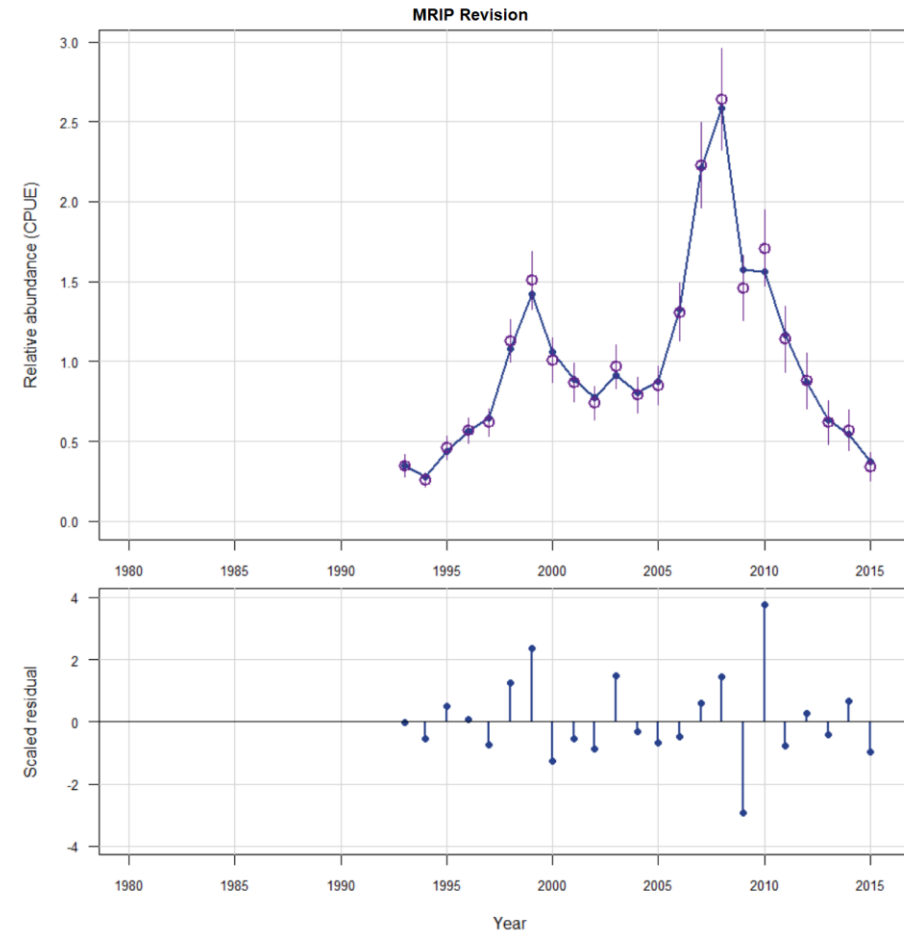
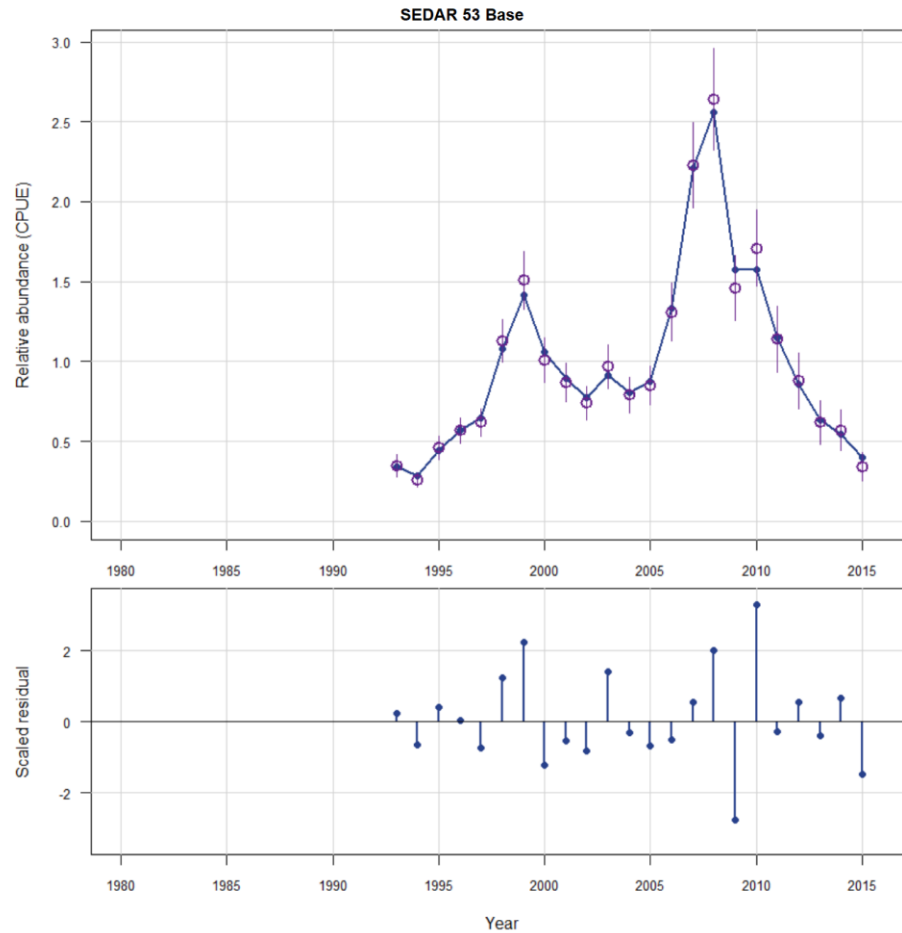

# RG headboat index

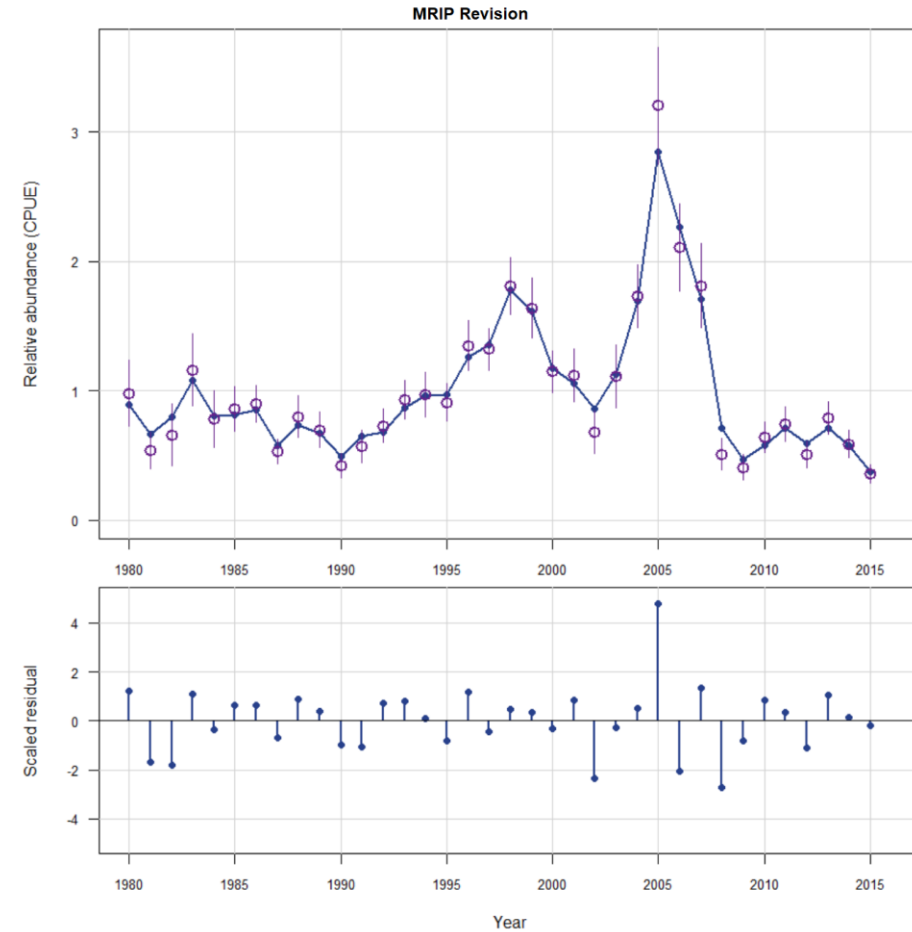
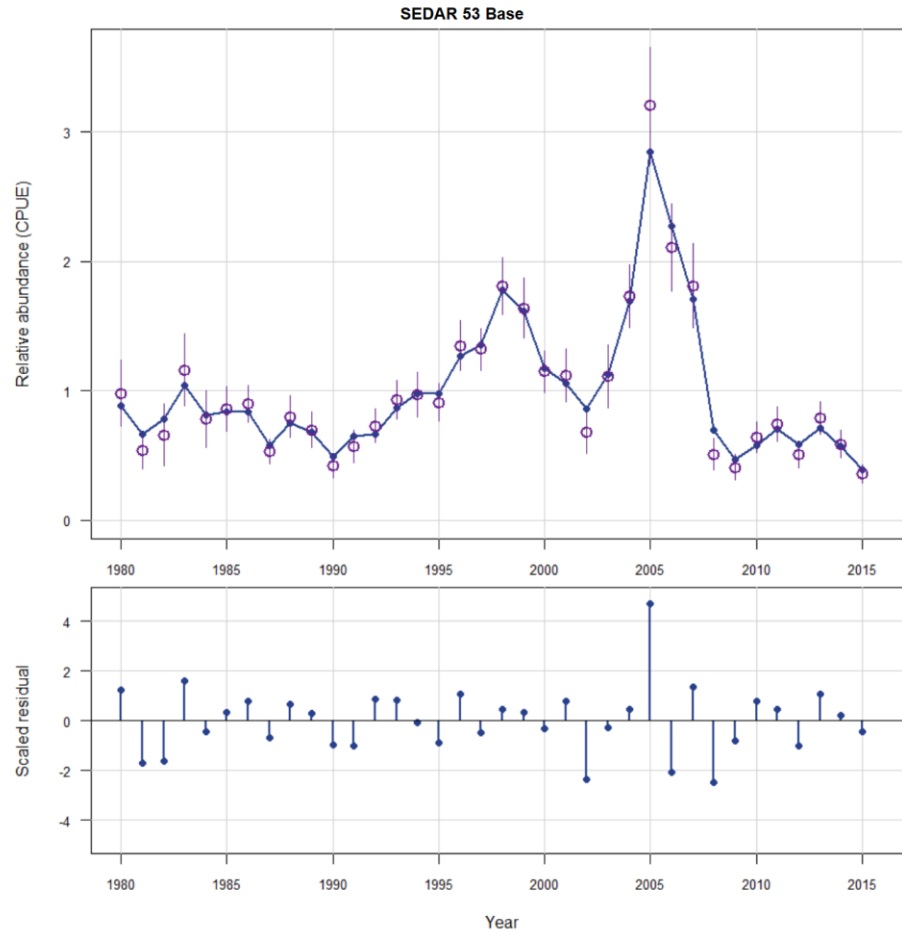

# RG SERFS chevron trap/video selectivity

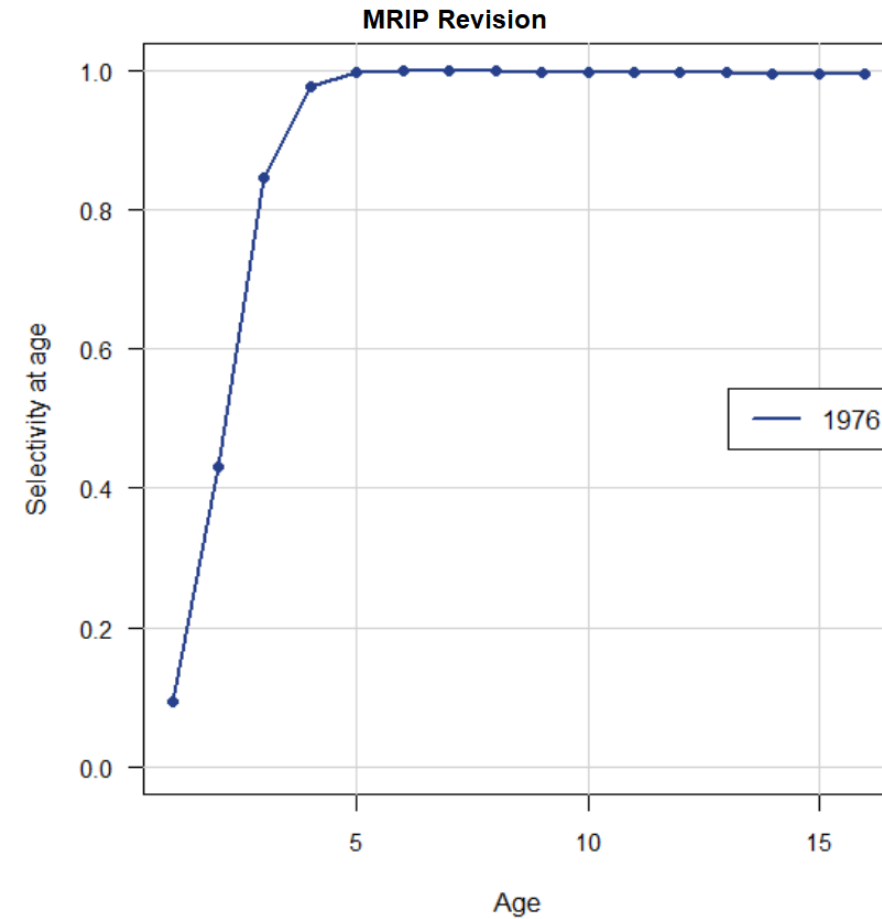
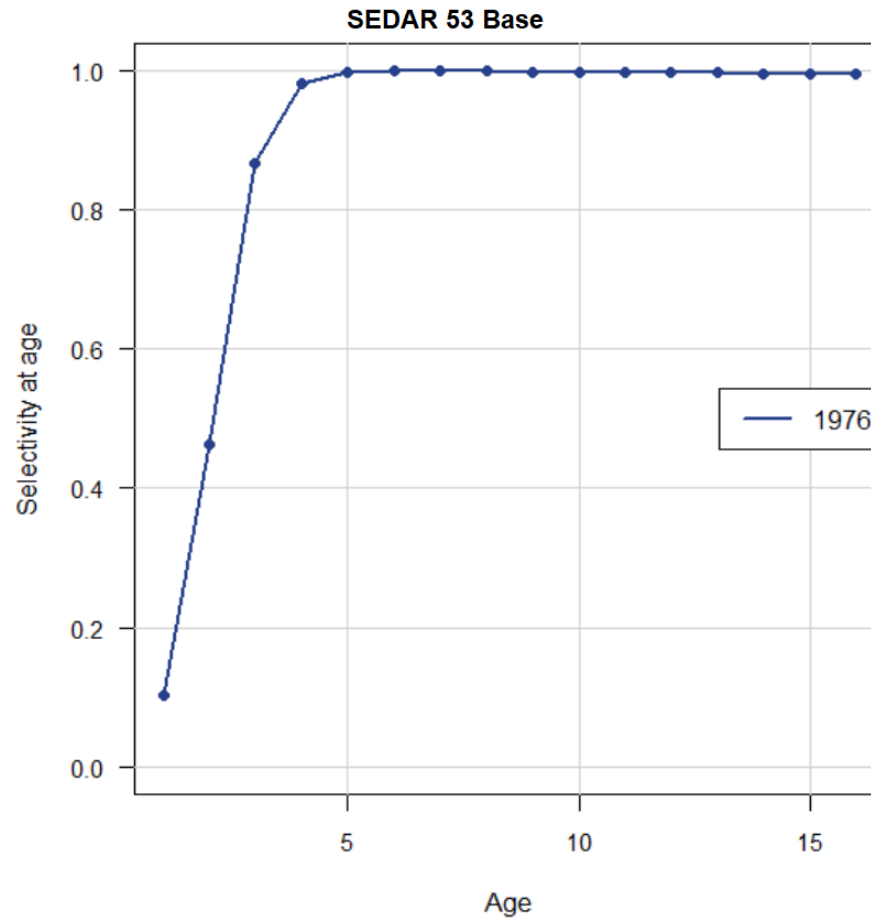

# RG comm lines landings selectivity

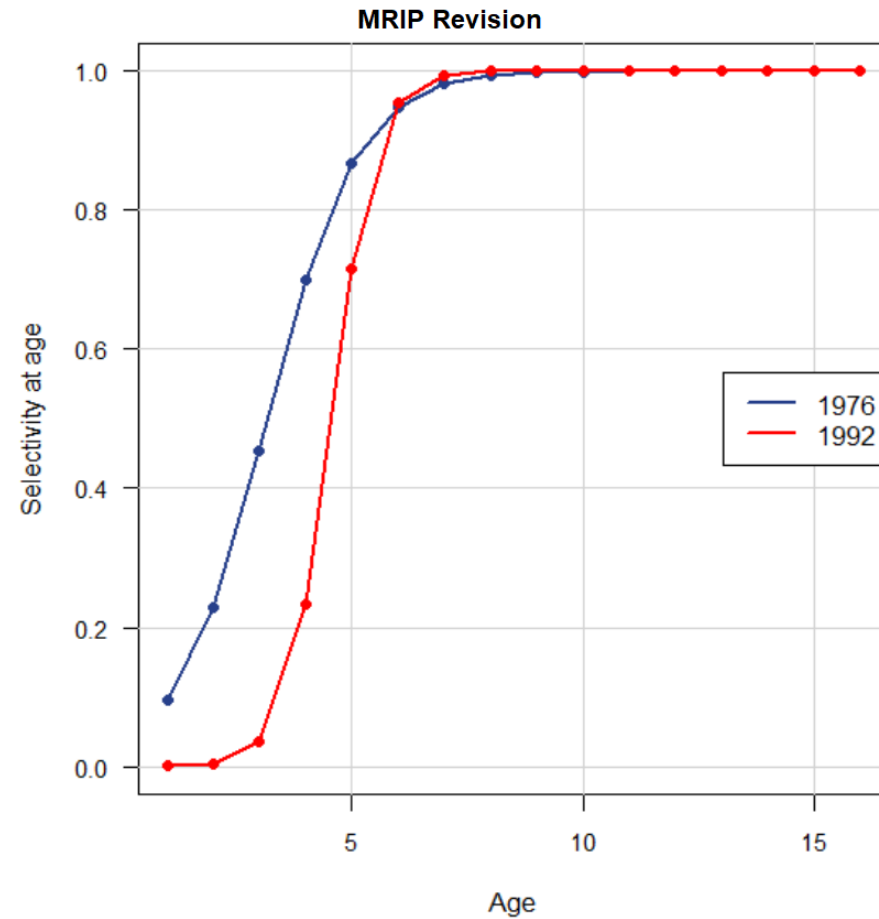
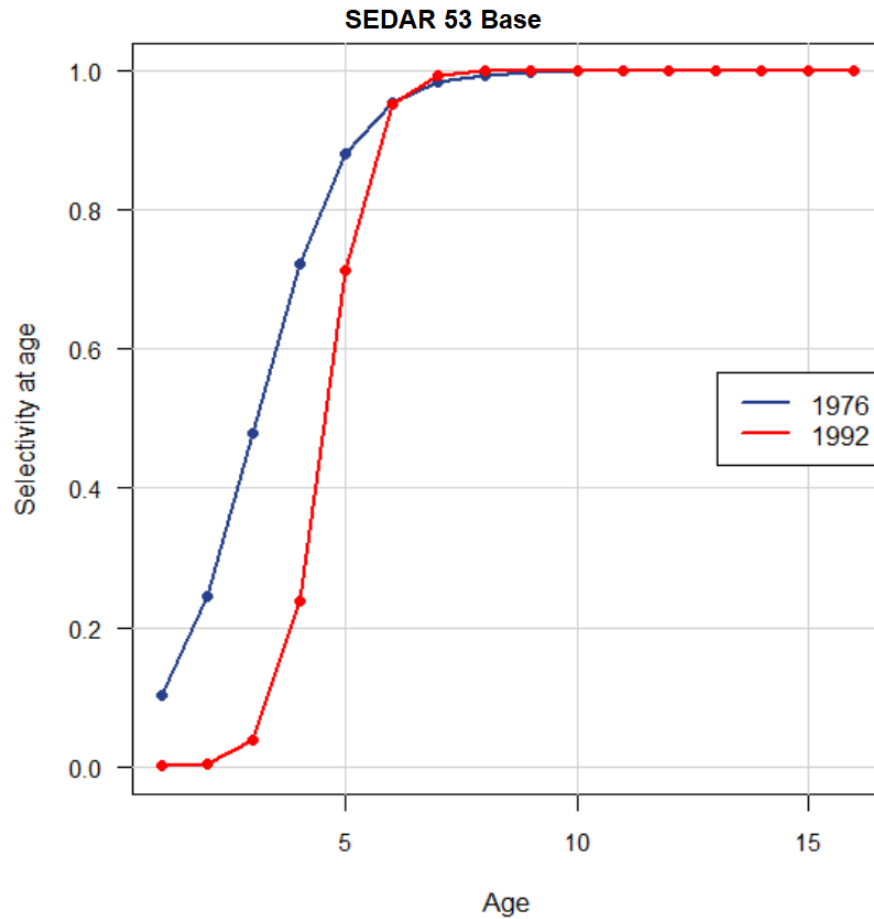



# RG comm other landings selectivity

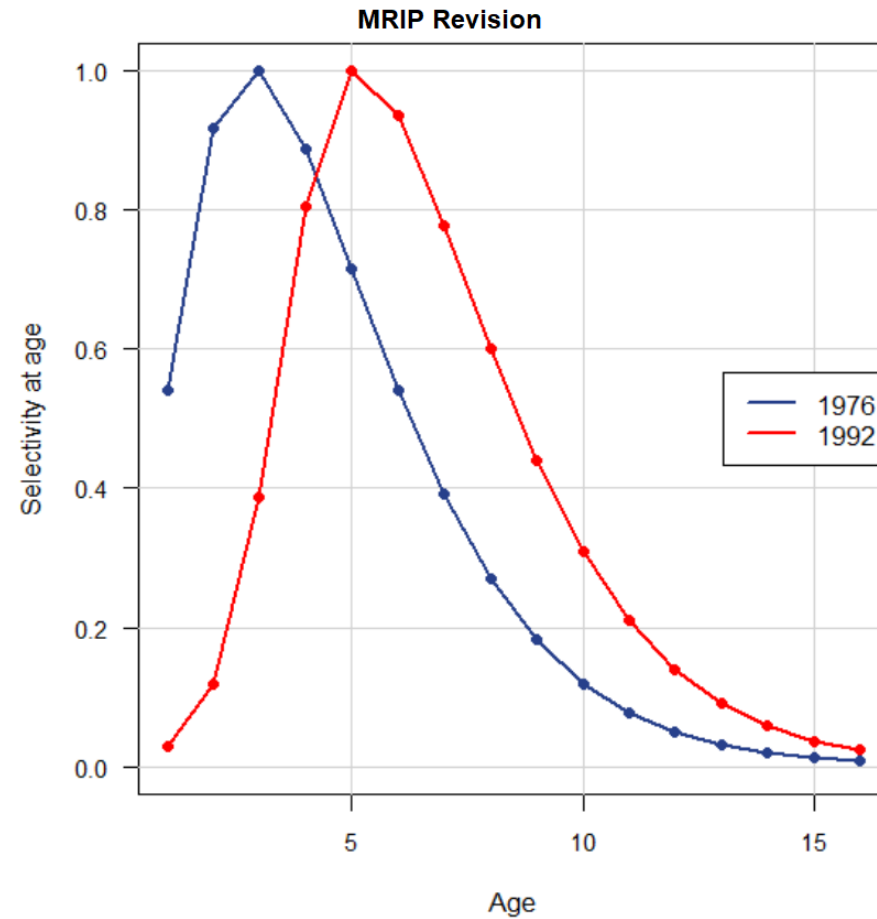
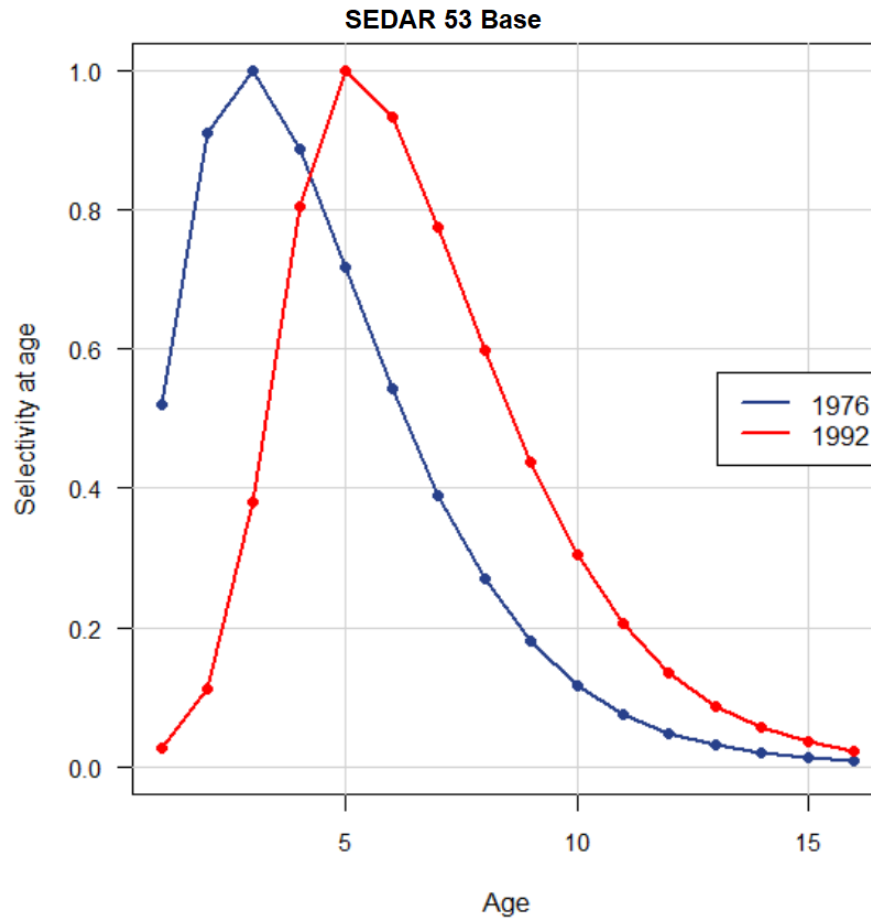

# RG headboat landings selectivity

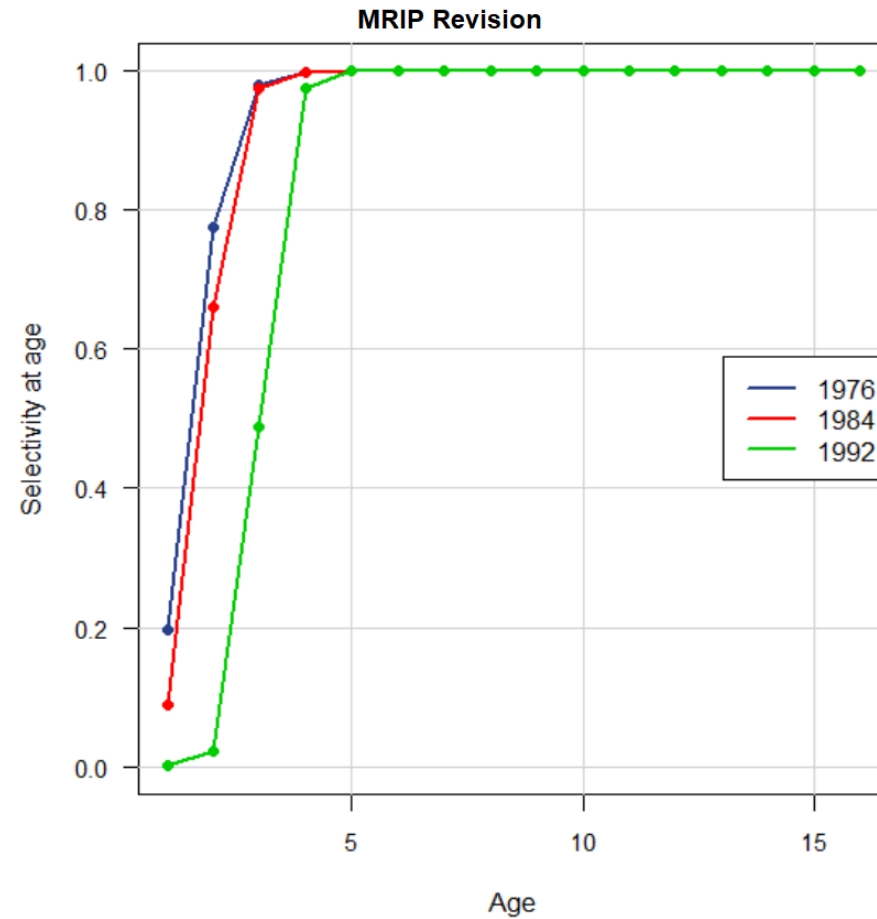
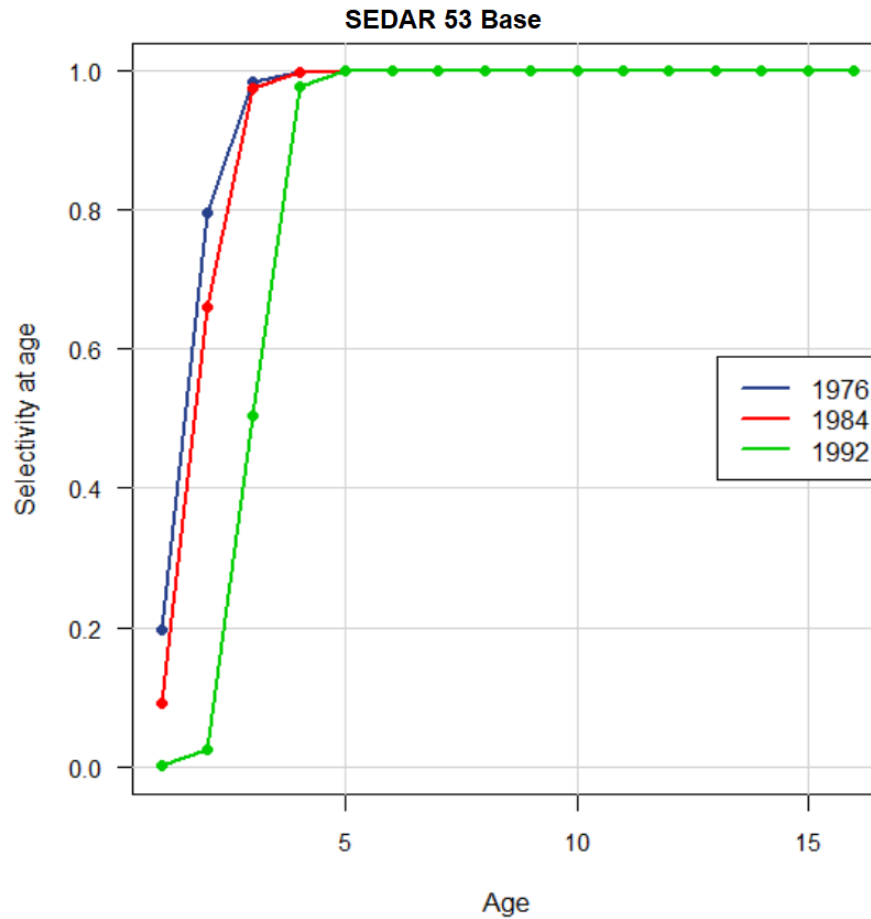

# RG general recreational landings selectivity

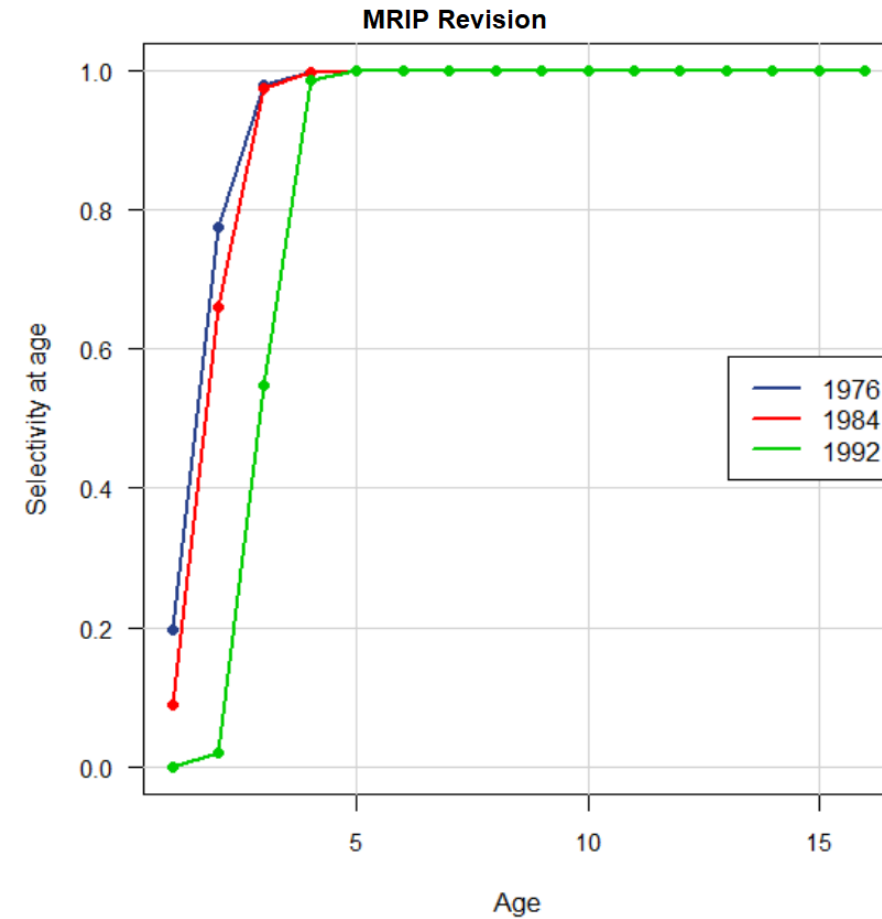
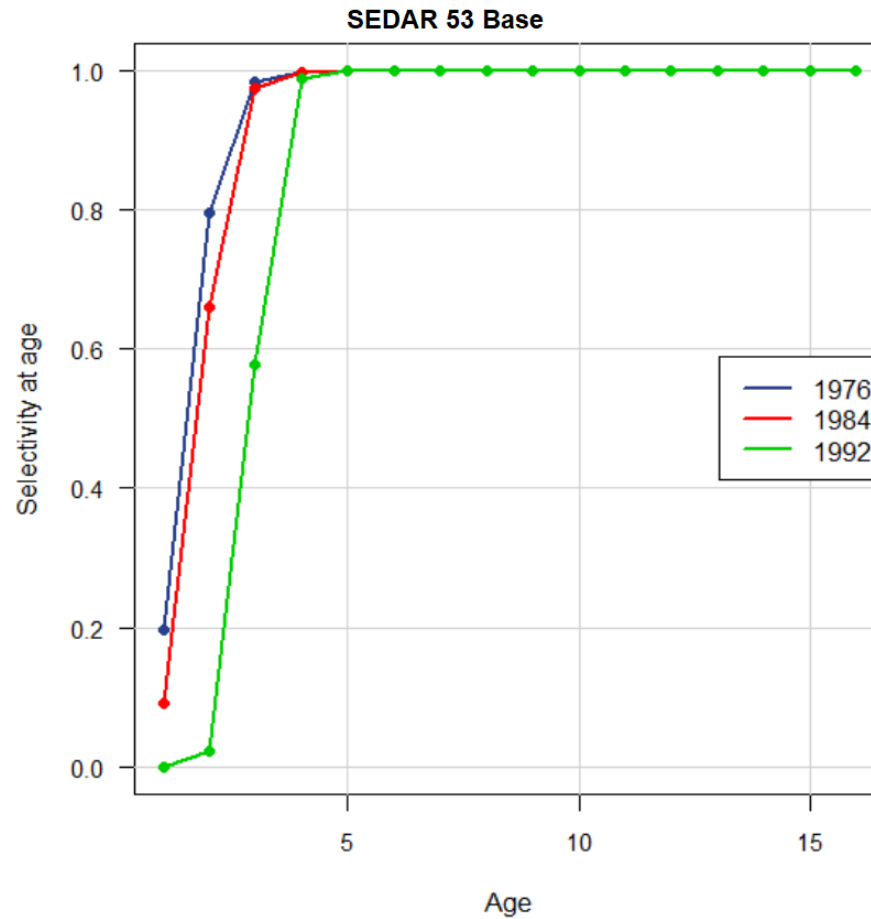

# RG discard selectivity (all fleets)

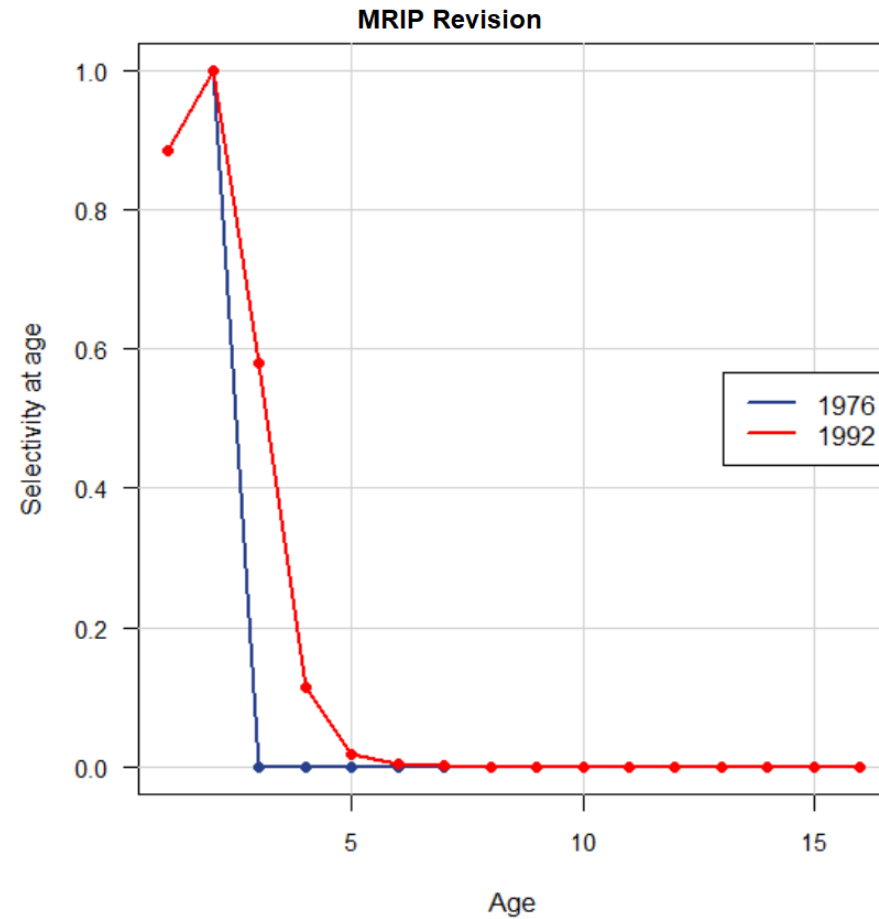
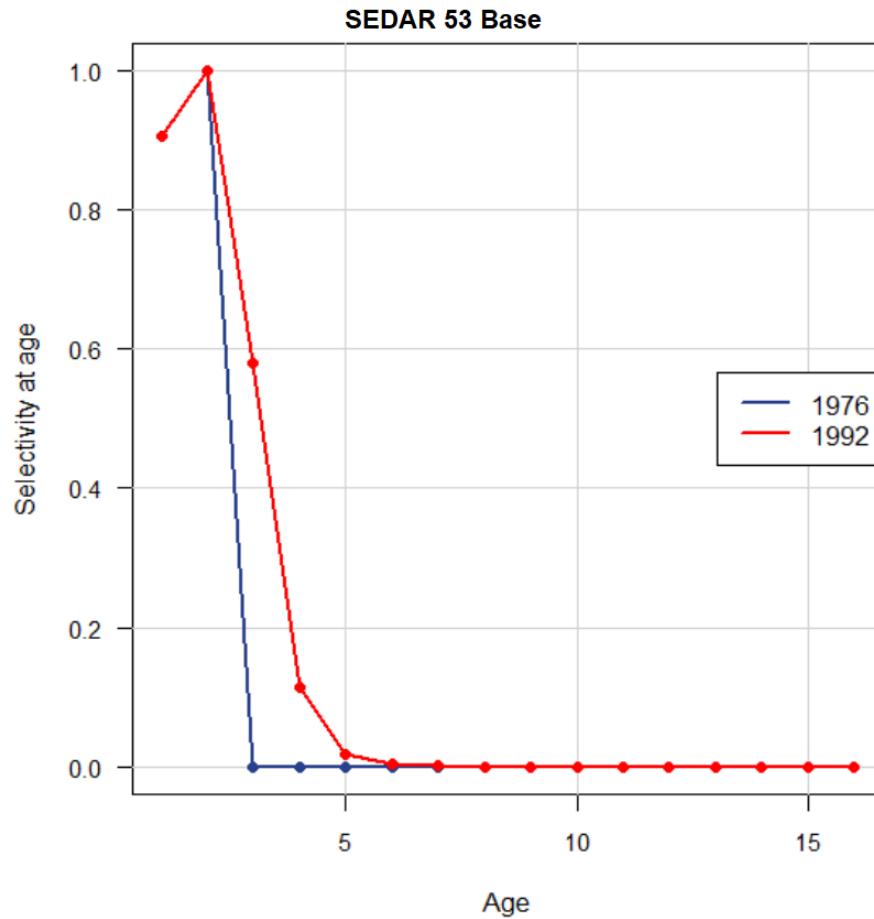

# RG weighted landings selectivity

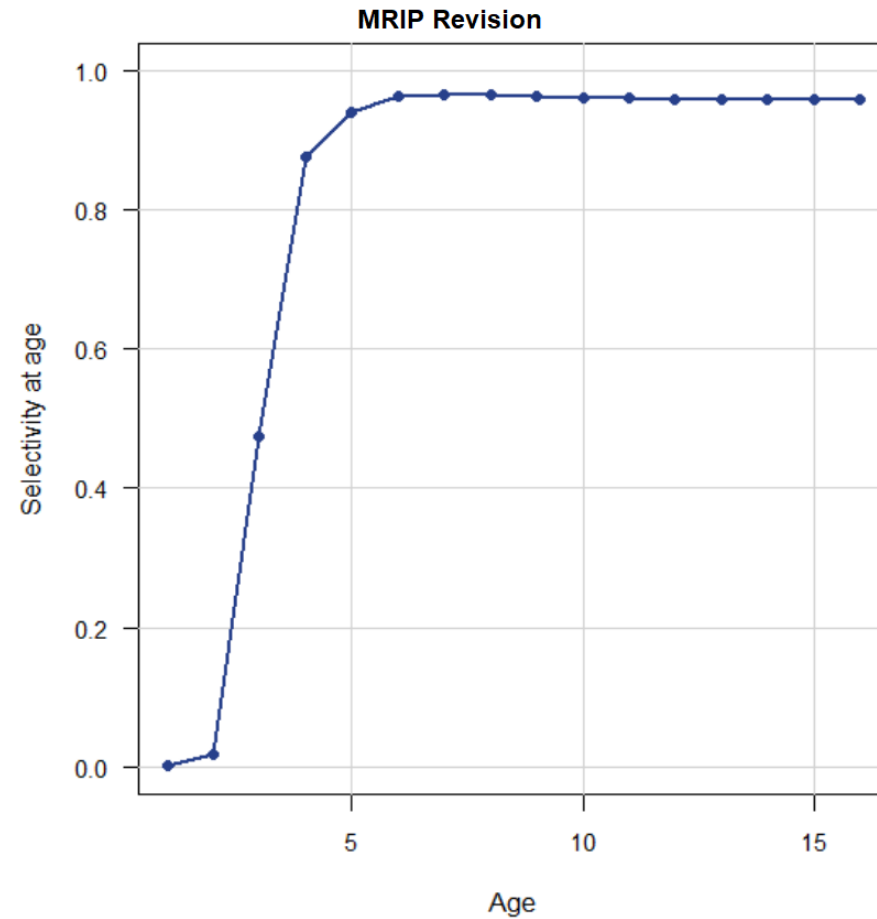
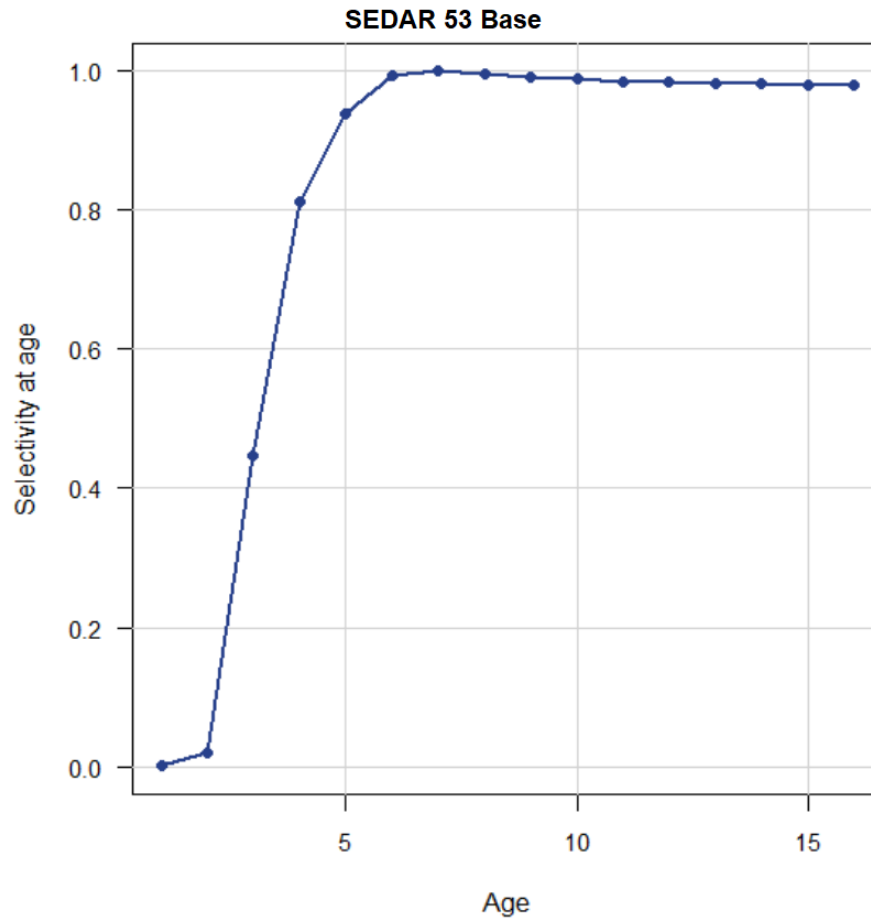

# RG weighted discard selectivity

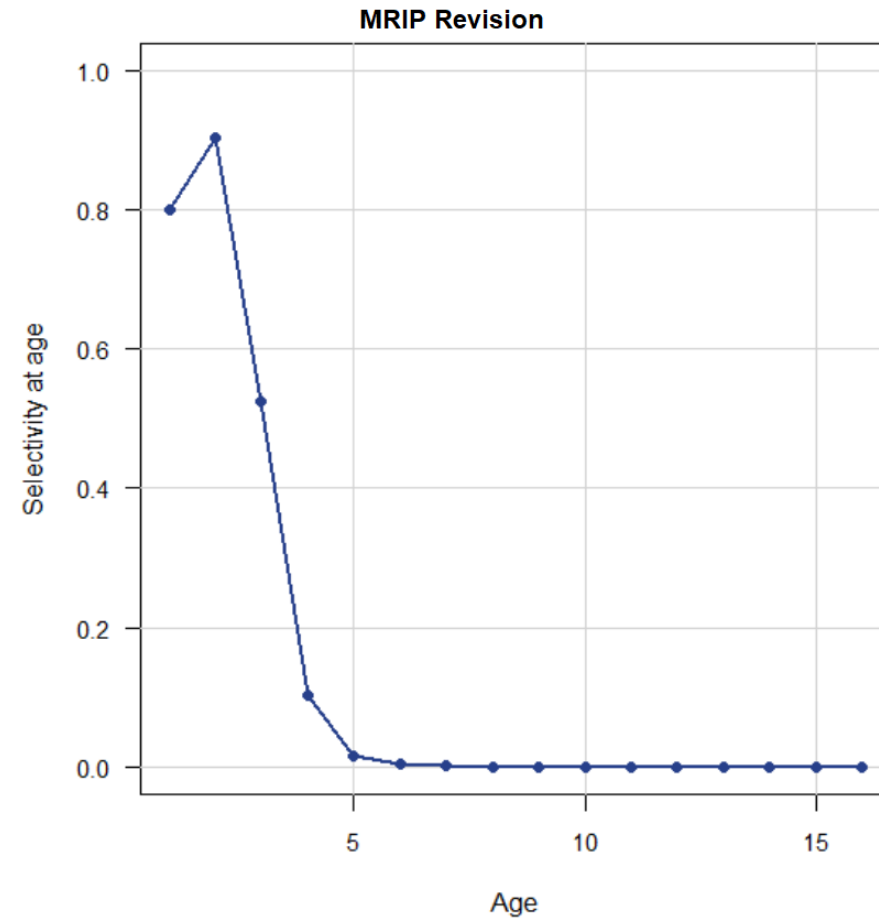
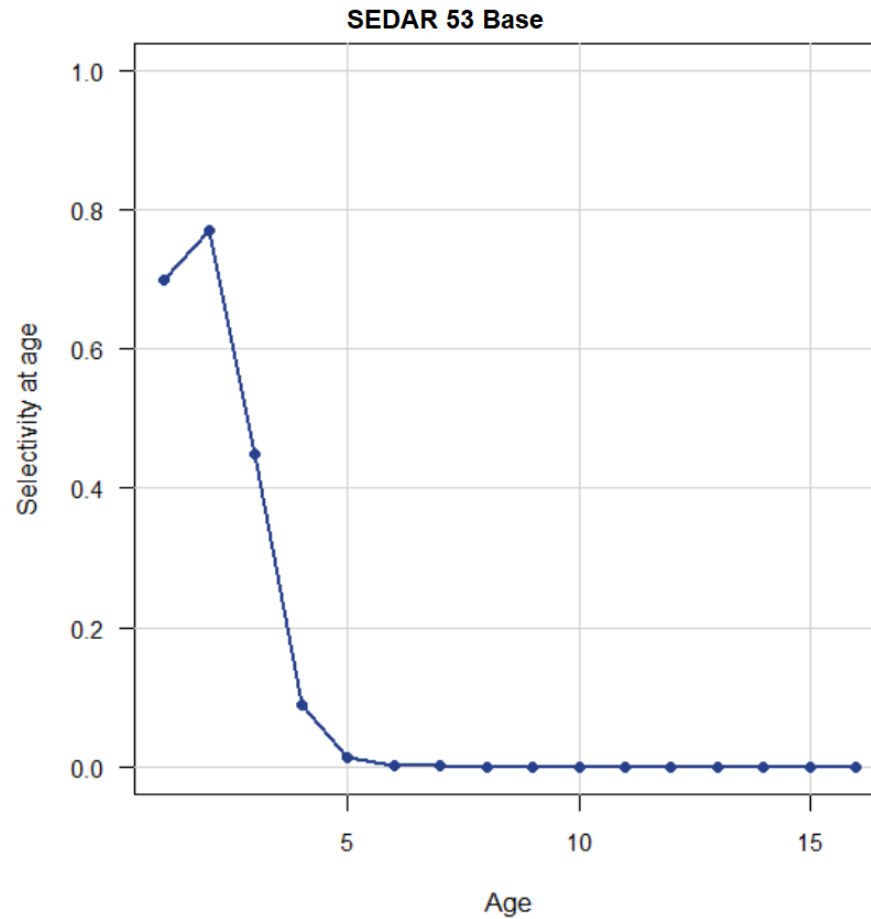

# RG weighted total (L+D) selectivity

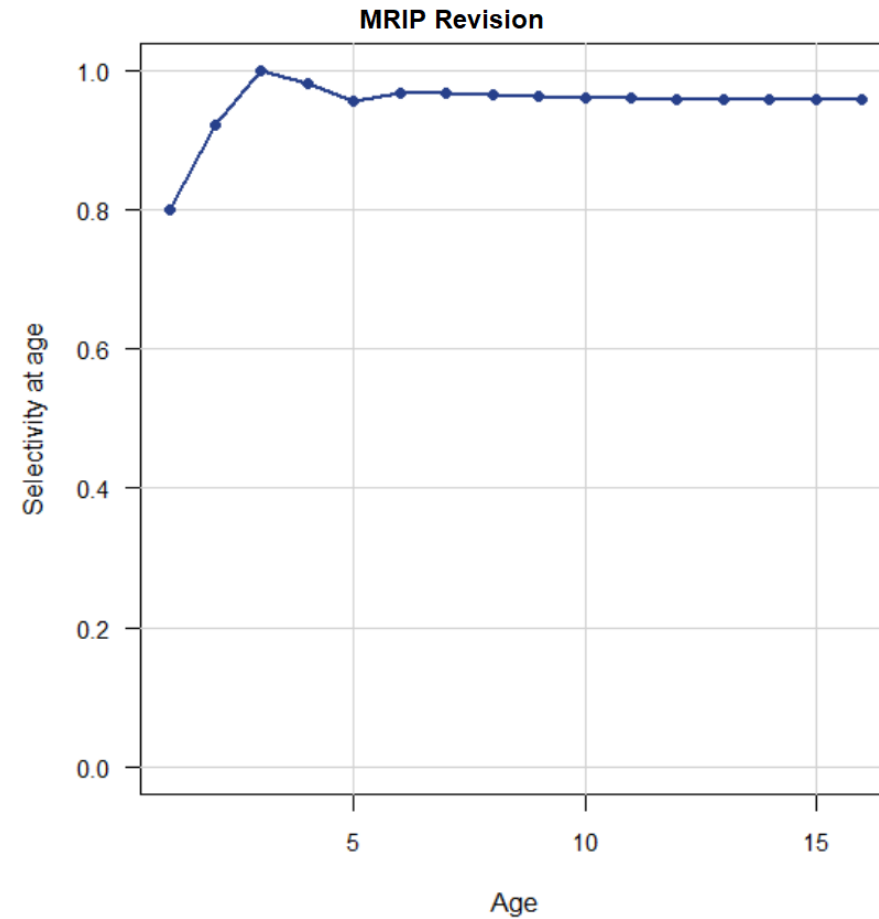
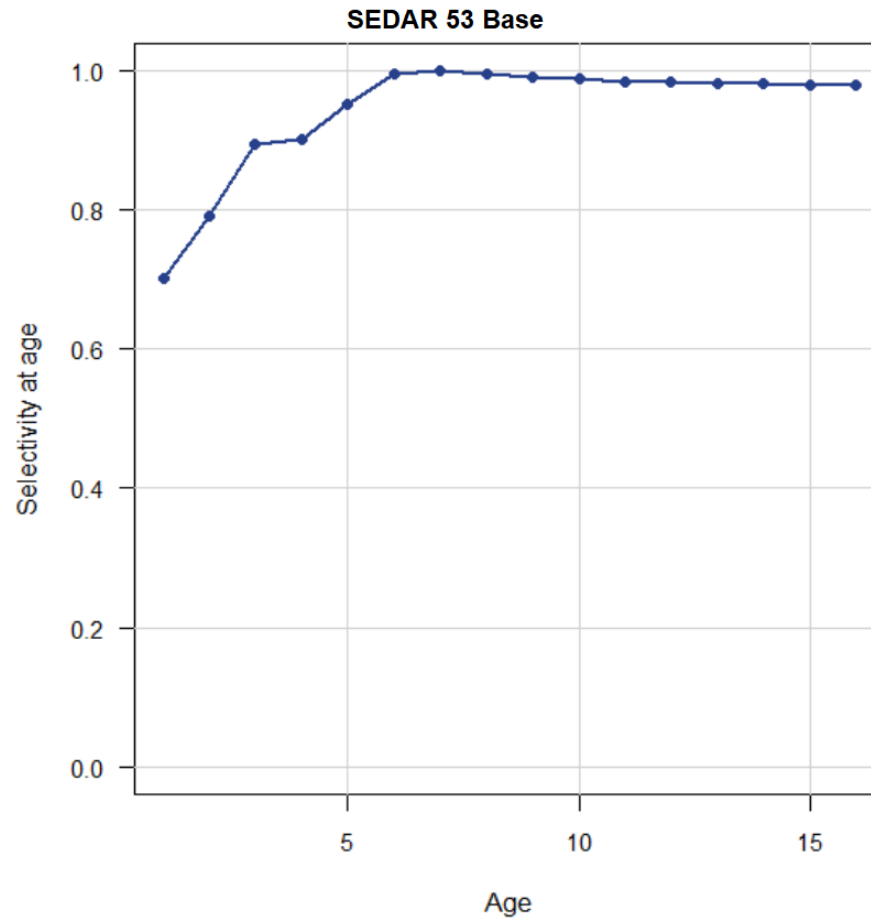

# RG spawner-recruit quantities

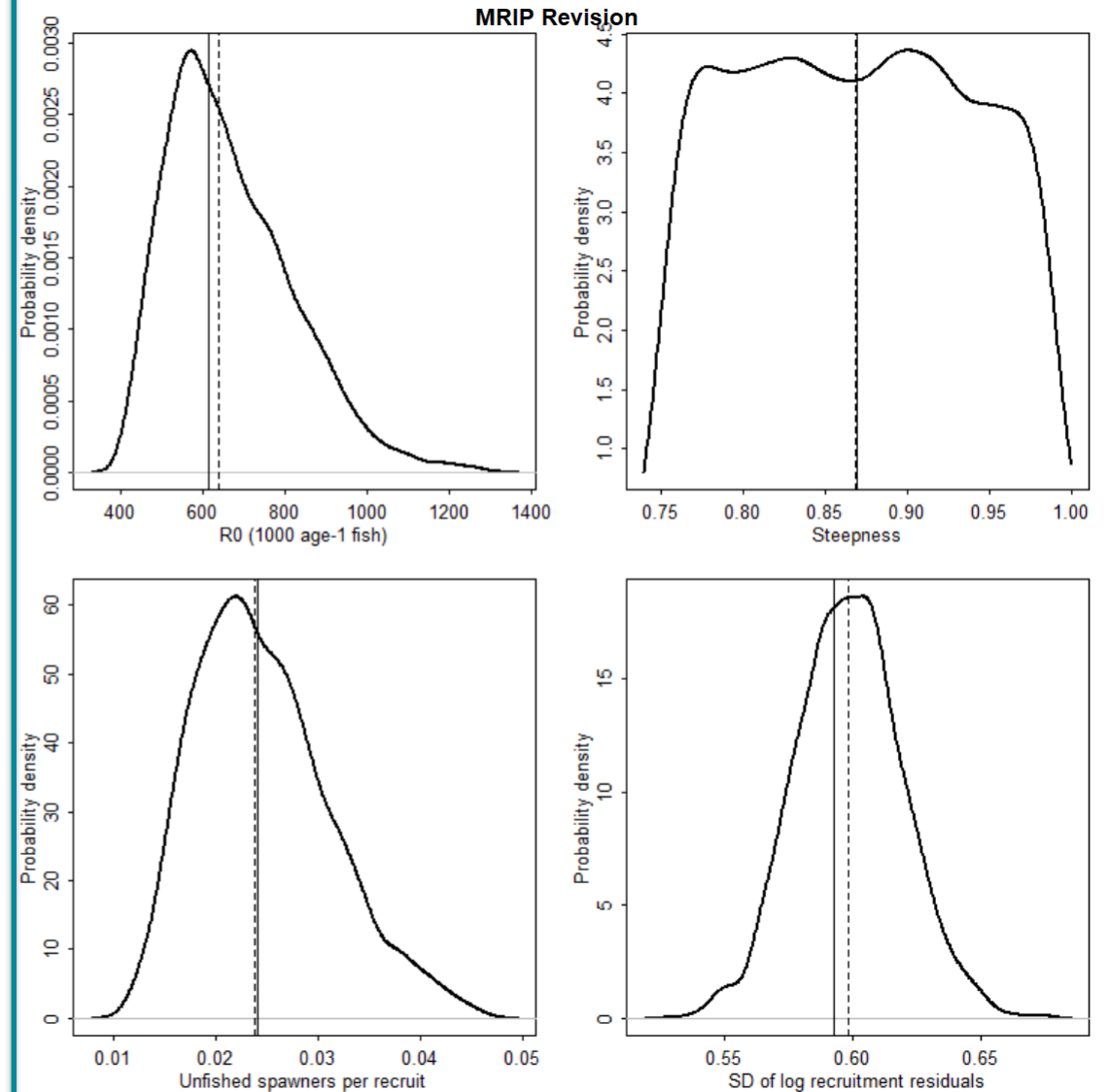
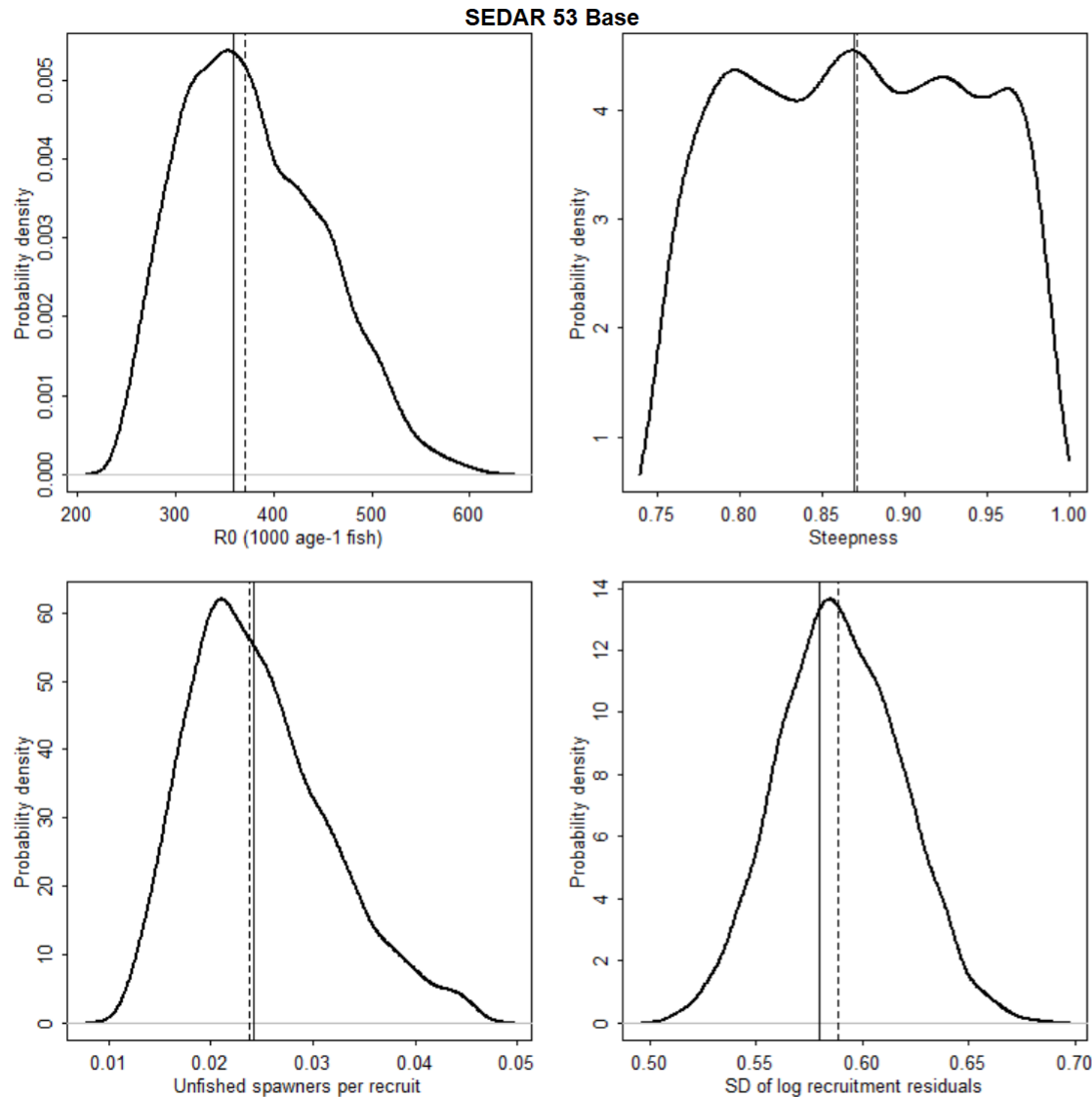



# RG MSY quantities

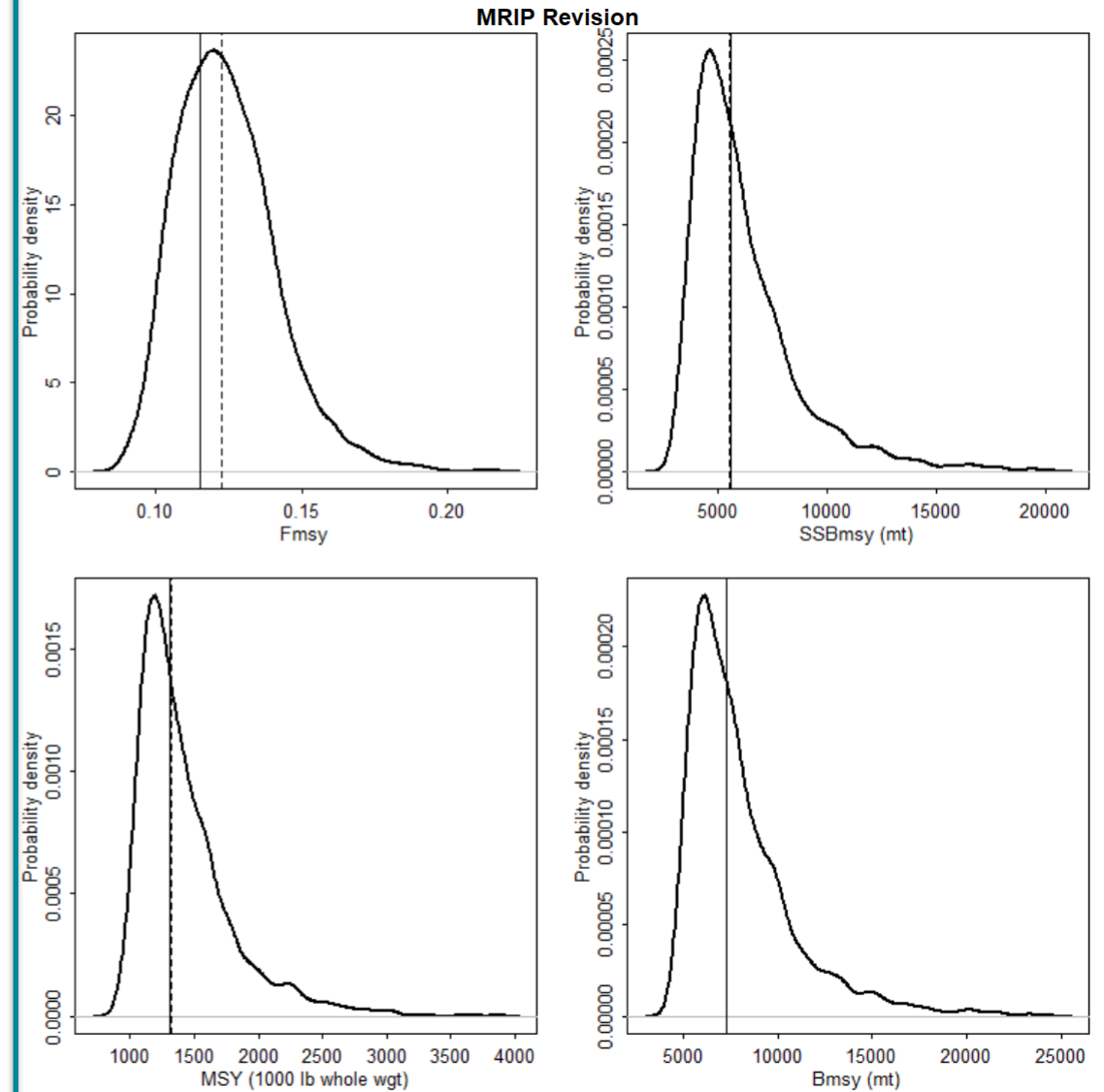
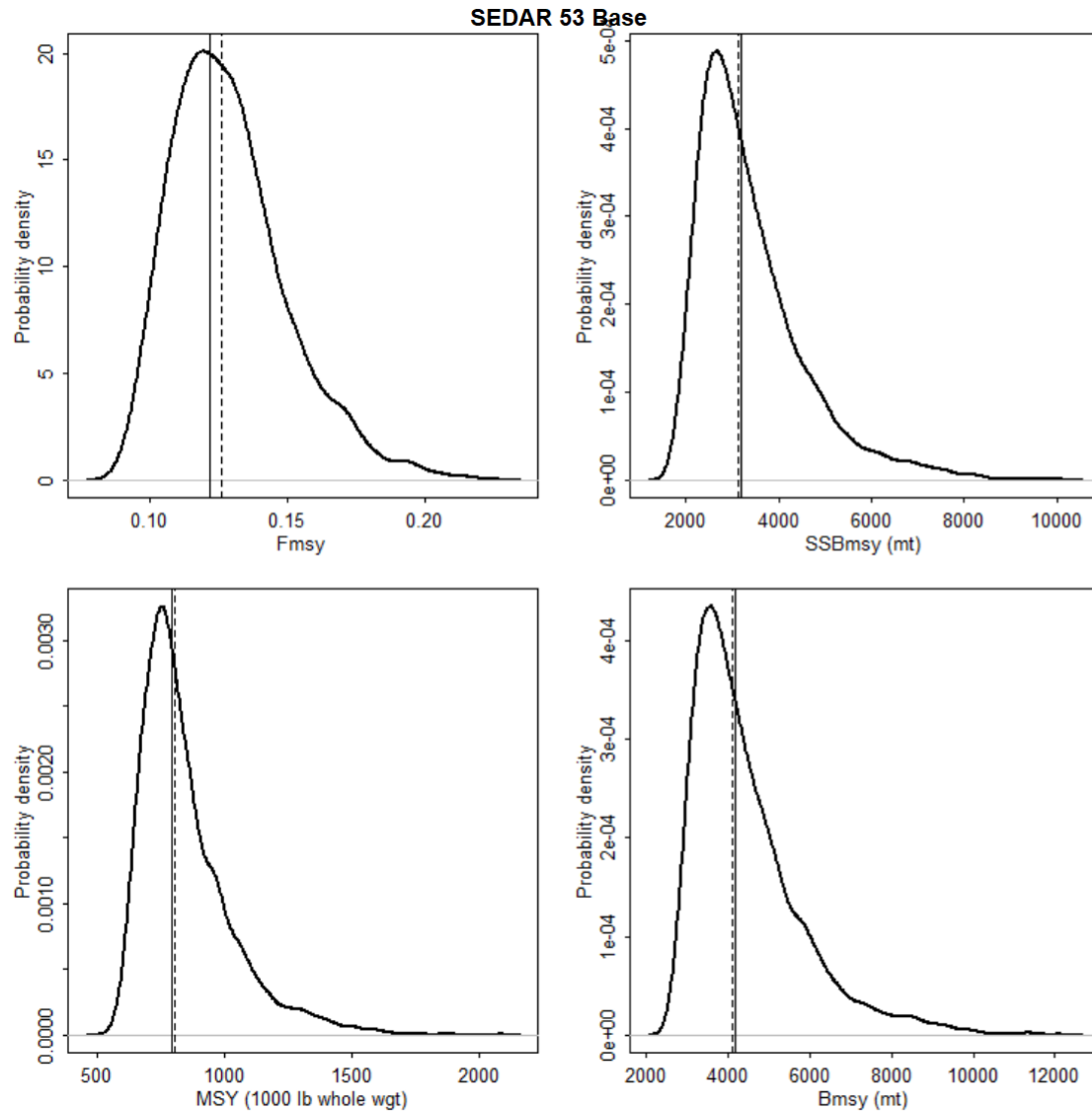

# RG SSB

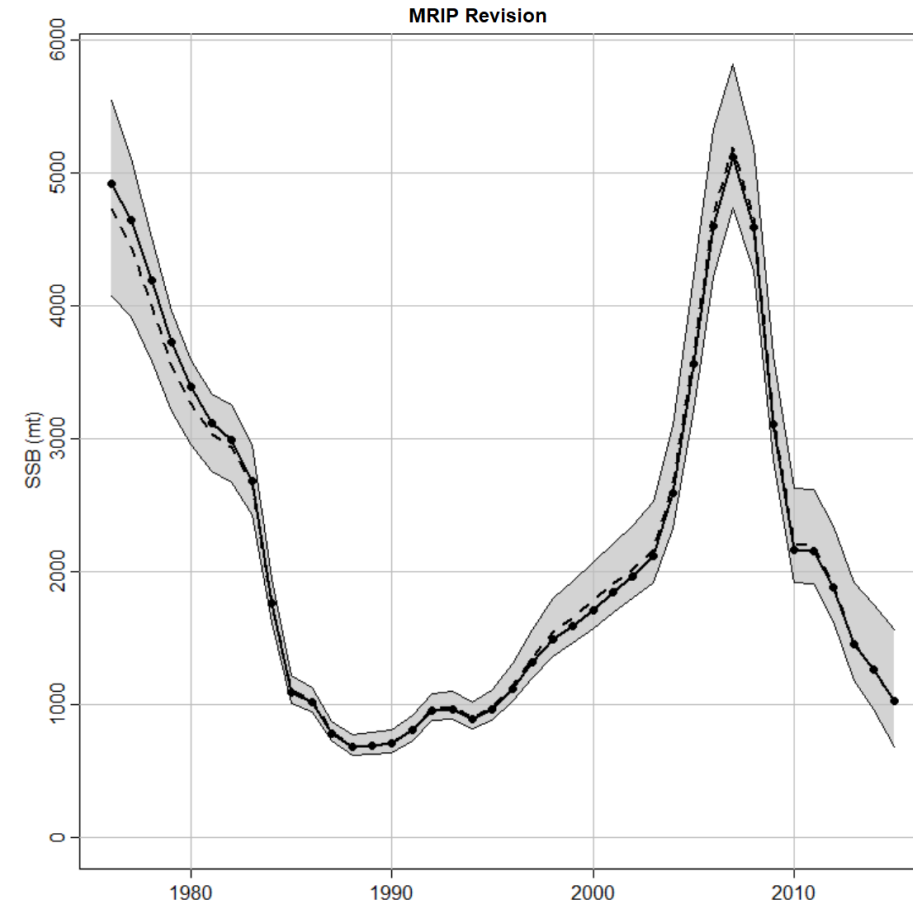
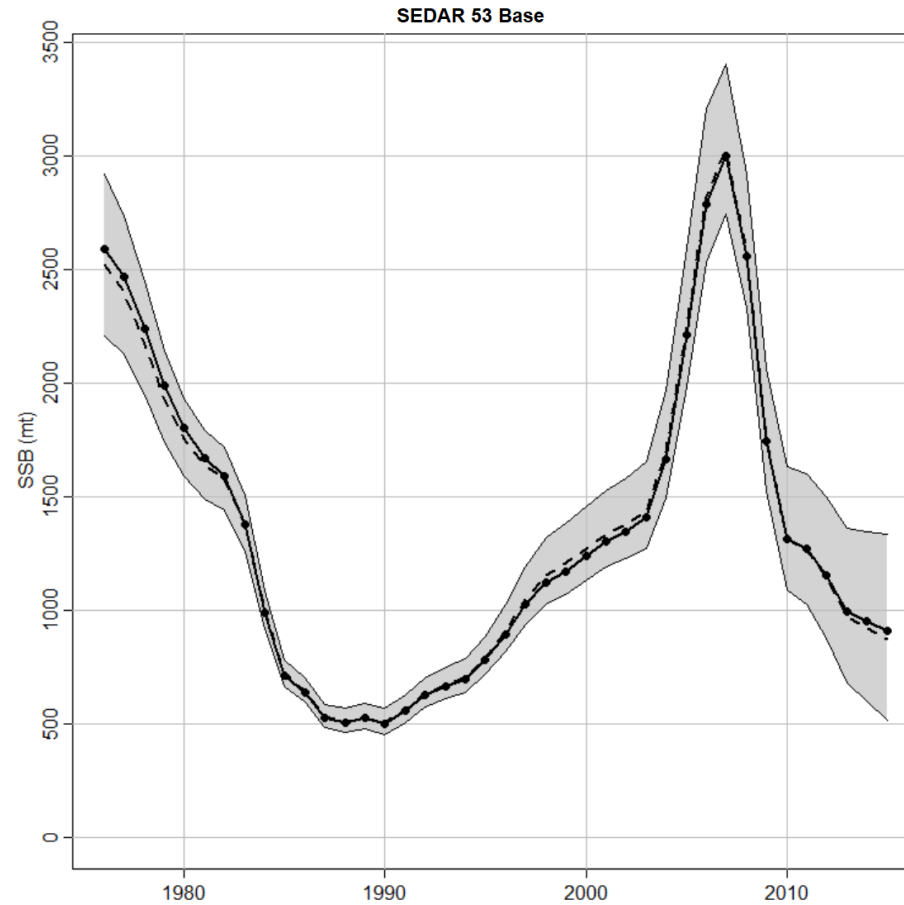

# RG SSB relative to MSST

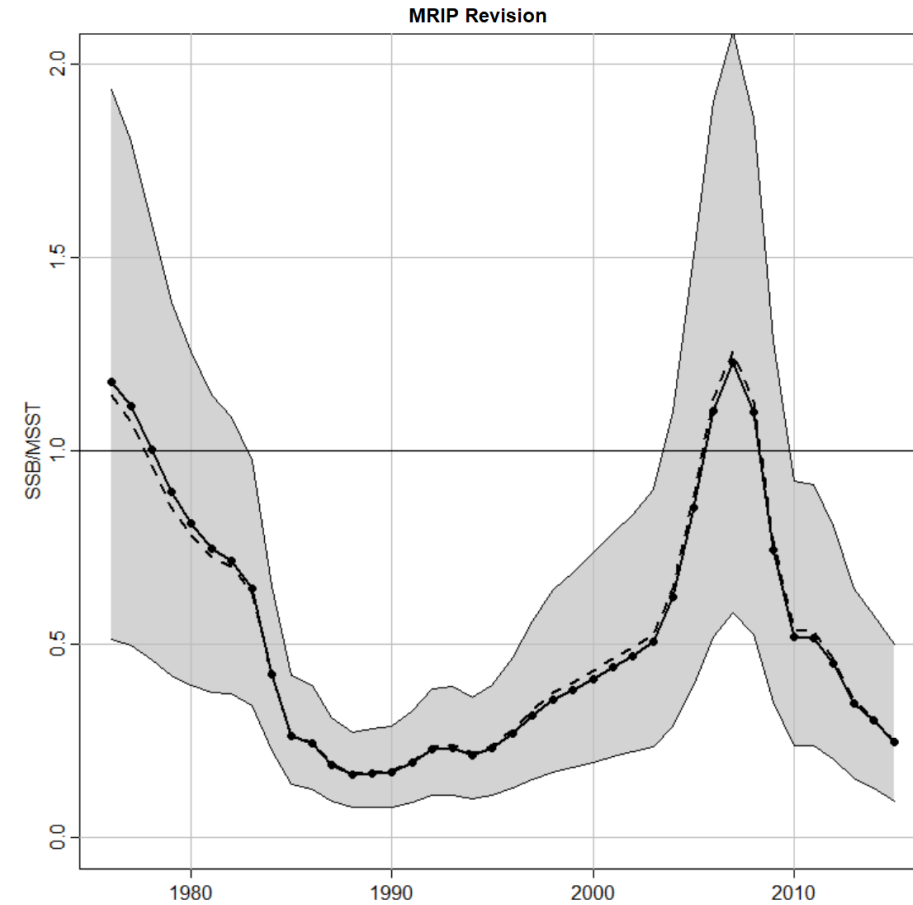
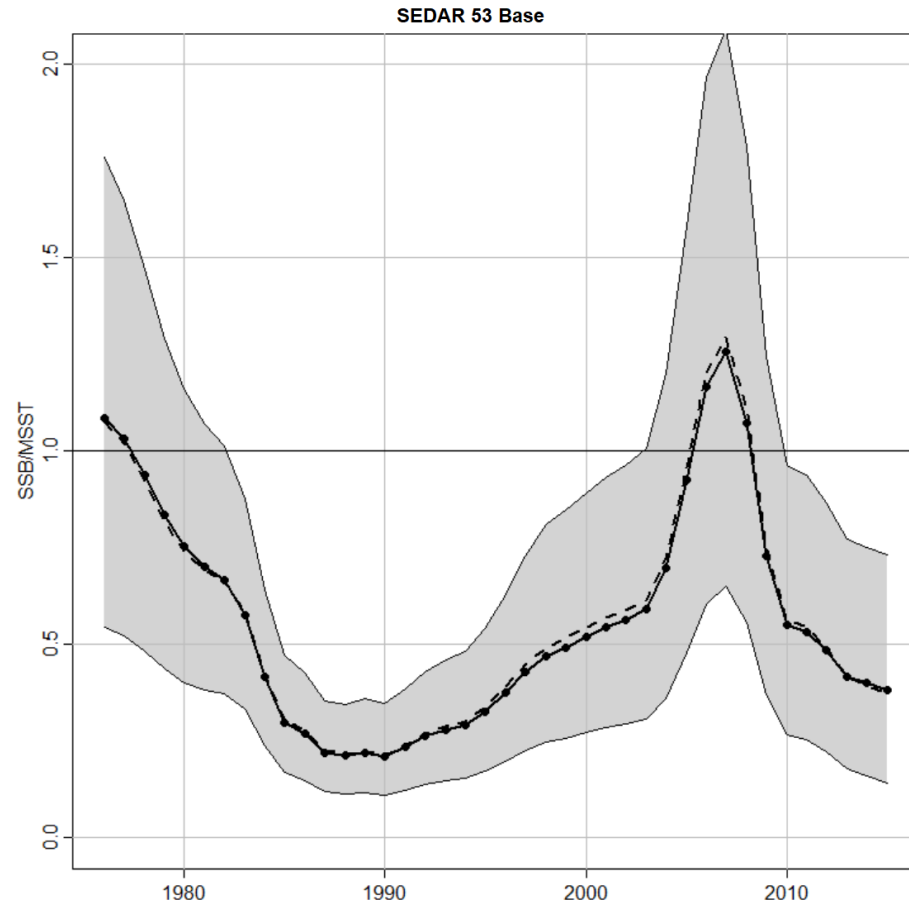

# RG Apical F

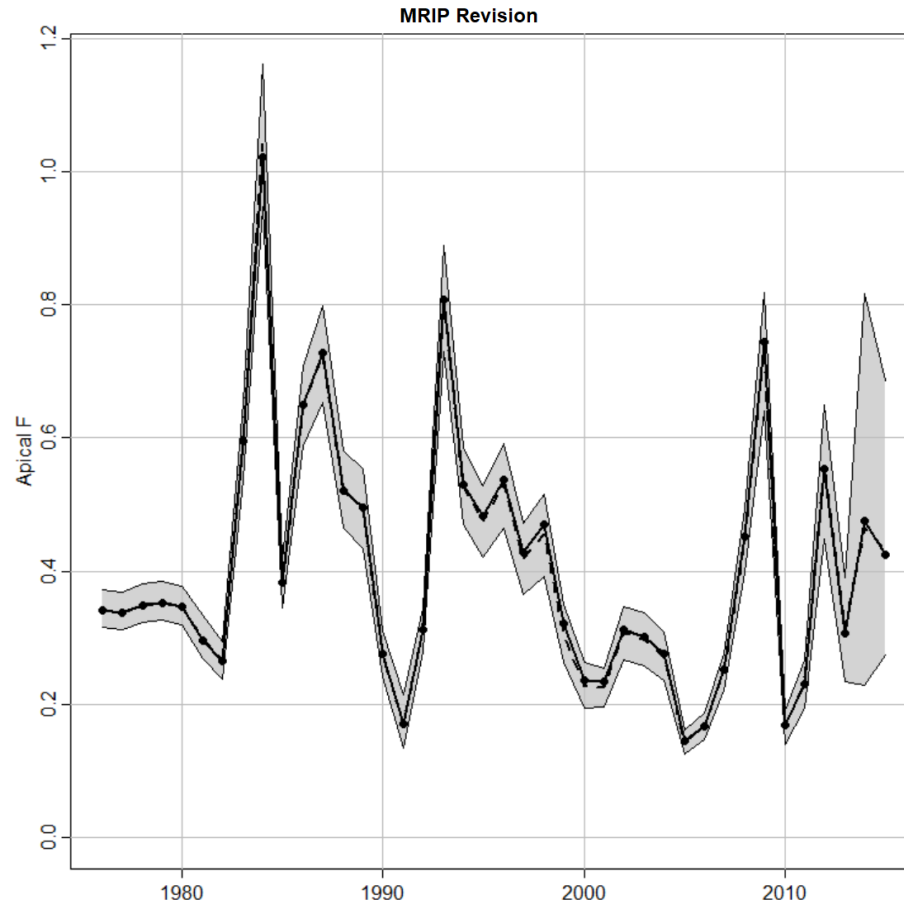
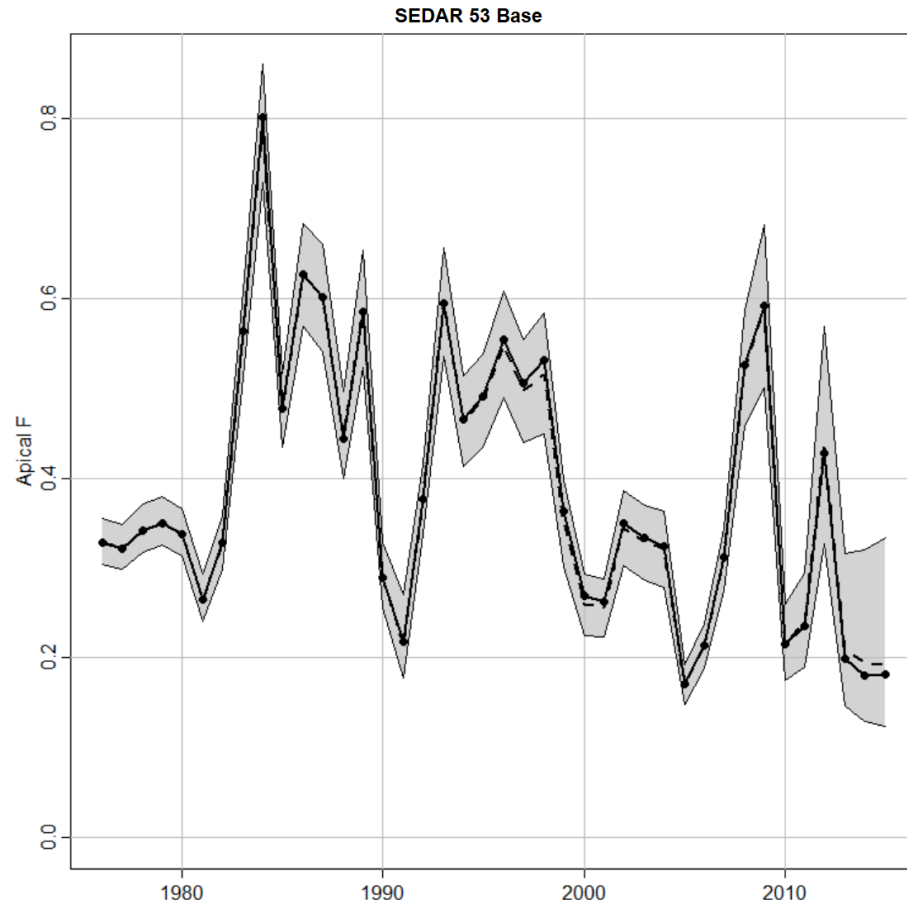

# RG F relative to Fmsy

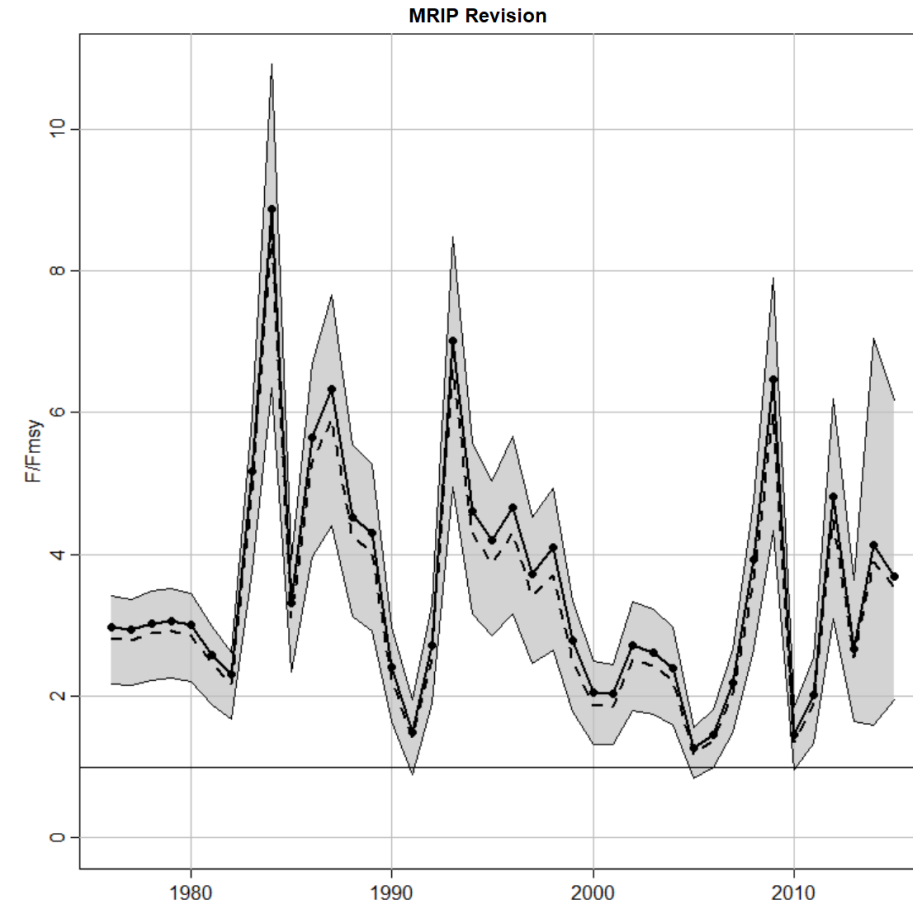
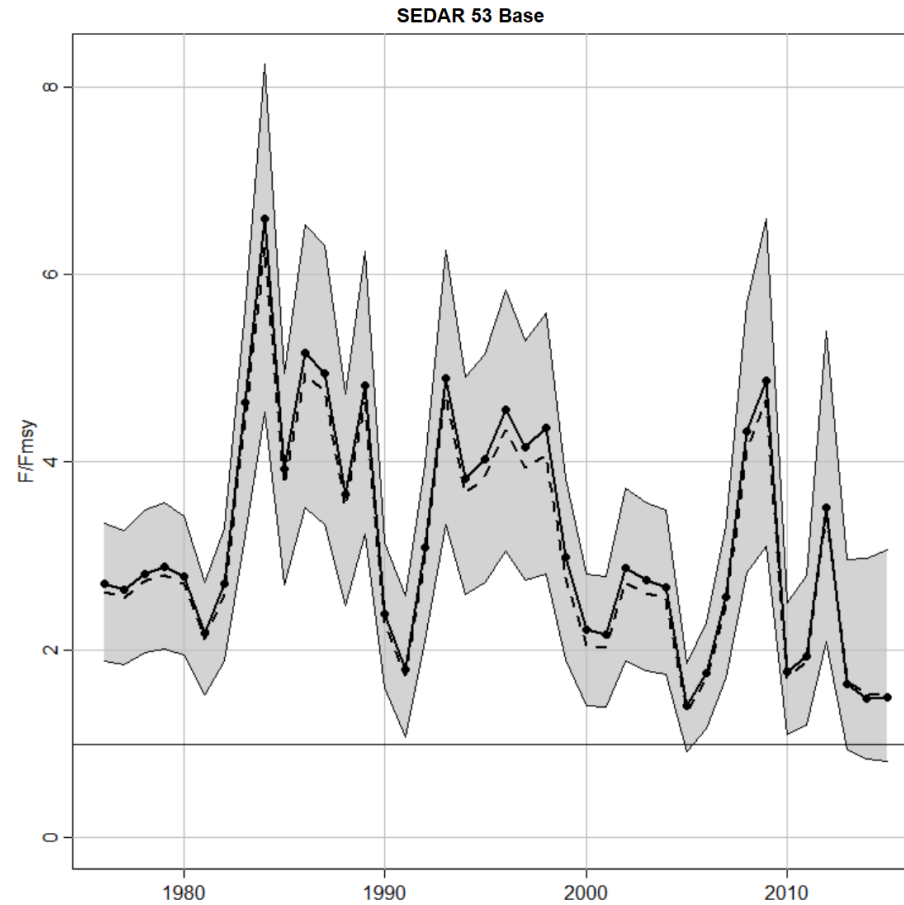

# RG status indicators

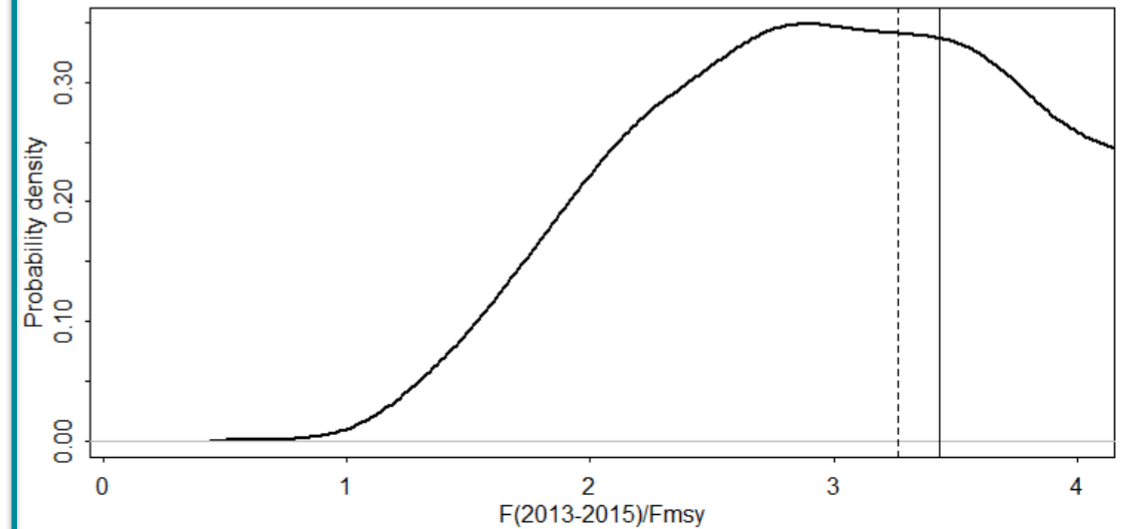
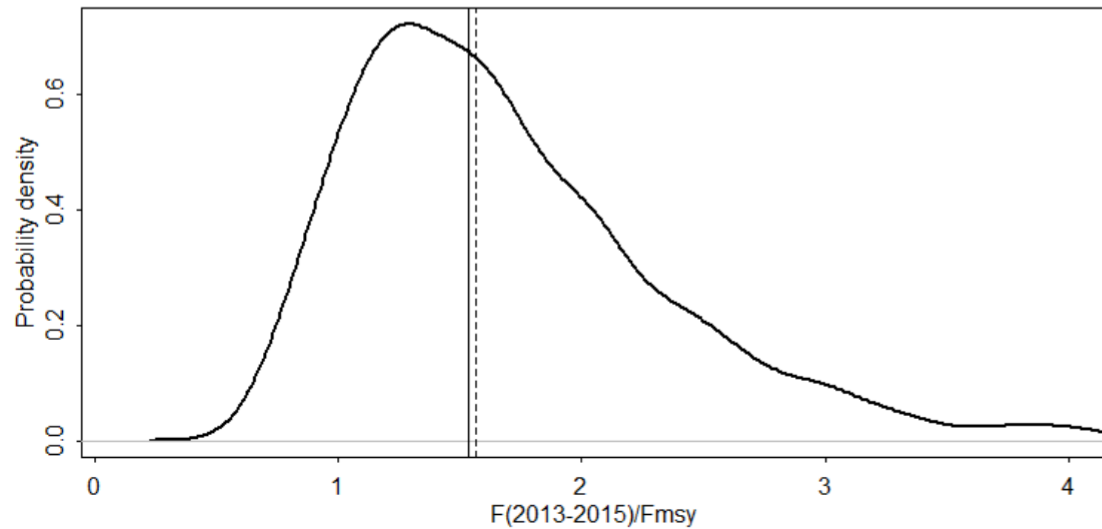
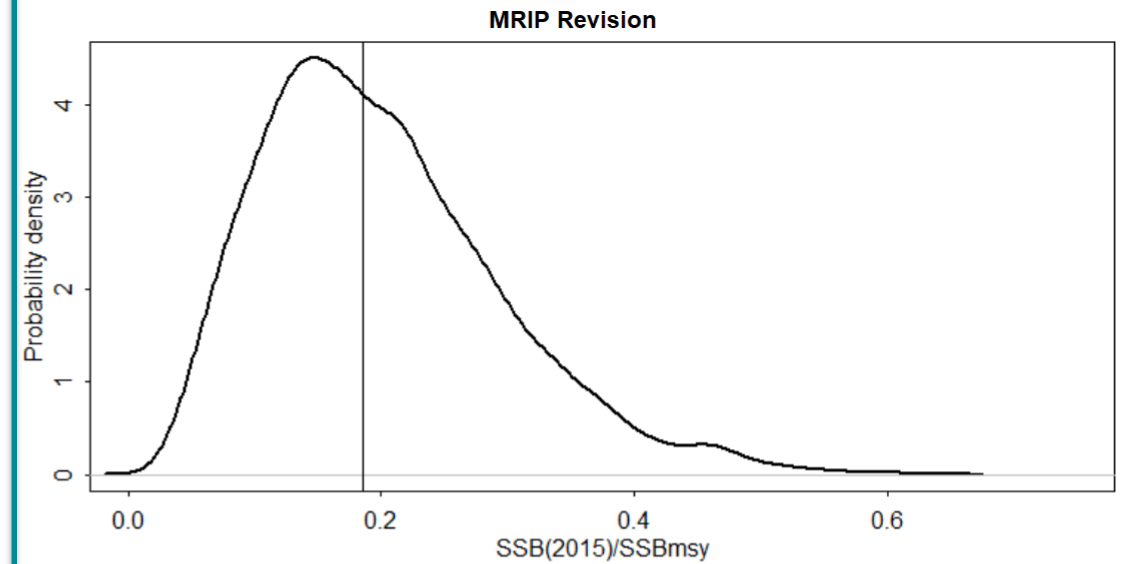
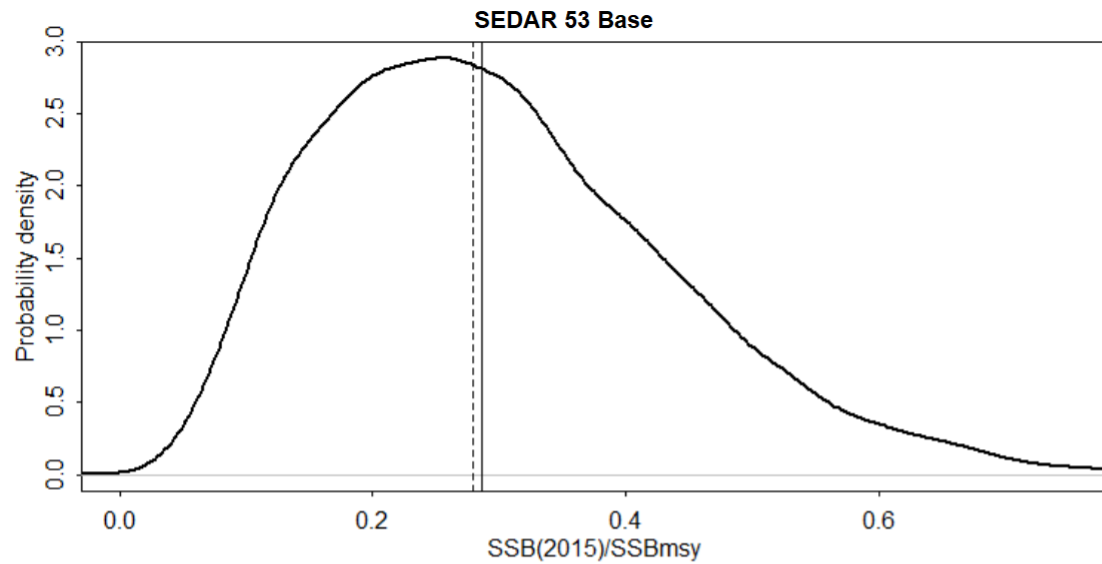

# Vermilion Snapper (VS)



# VS size and age comps

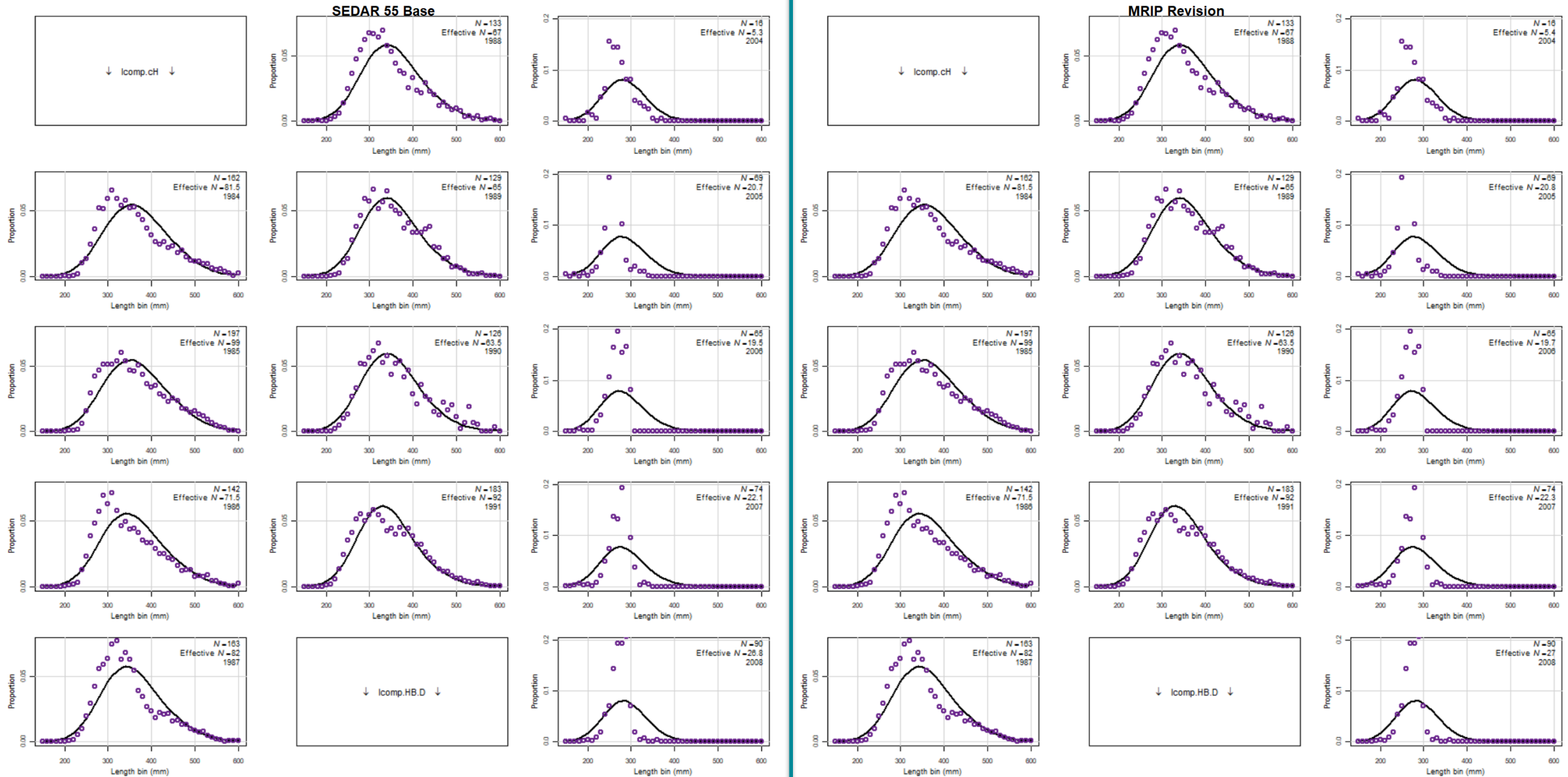



# VS size and age comps

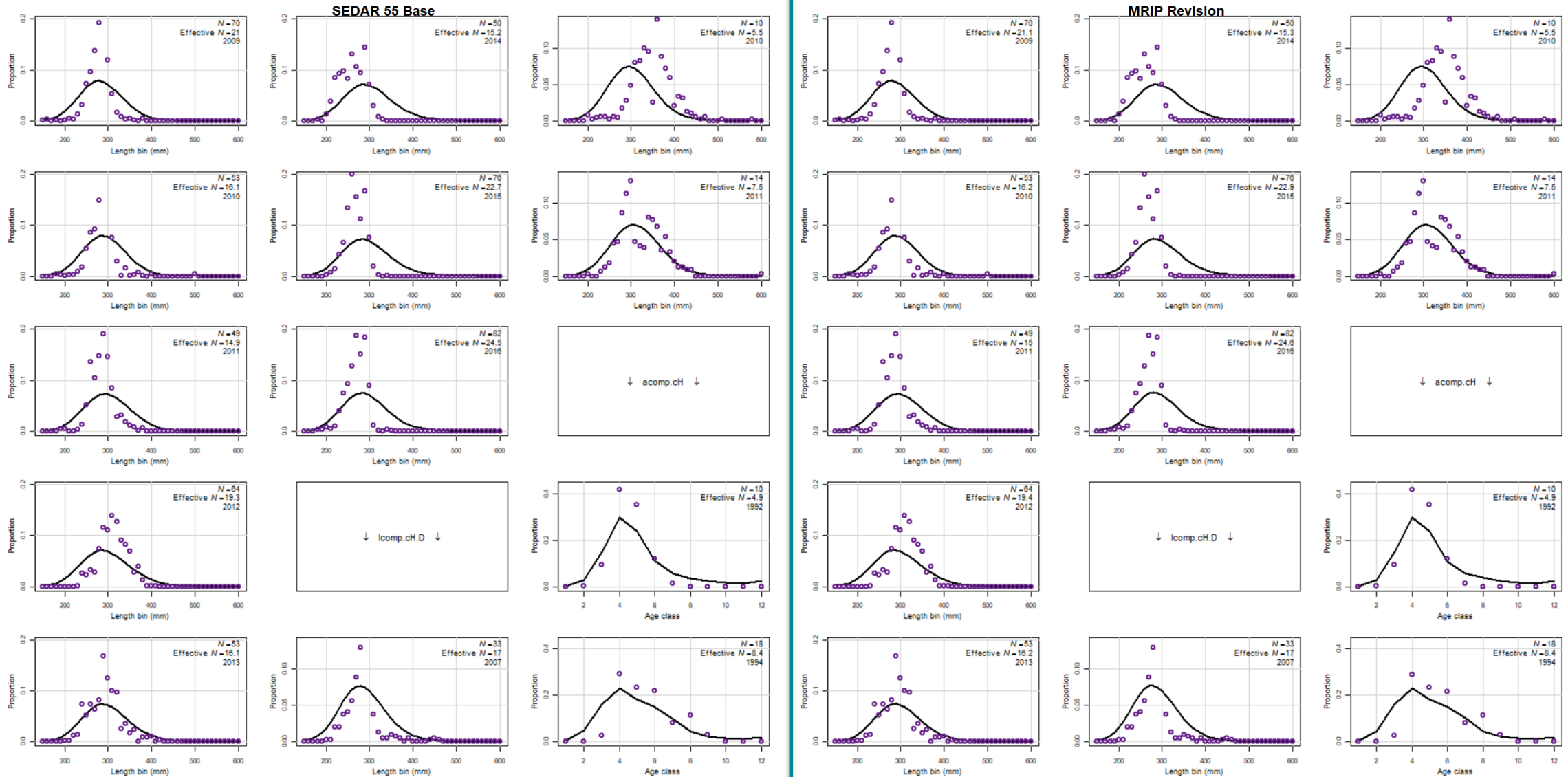

# VS size and age comps

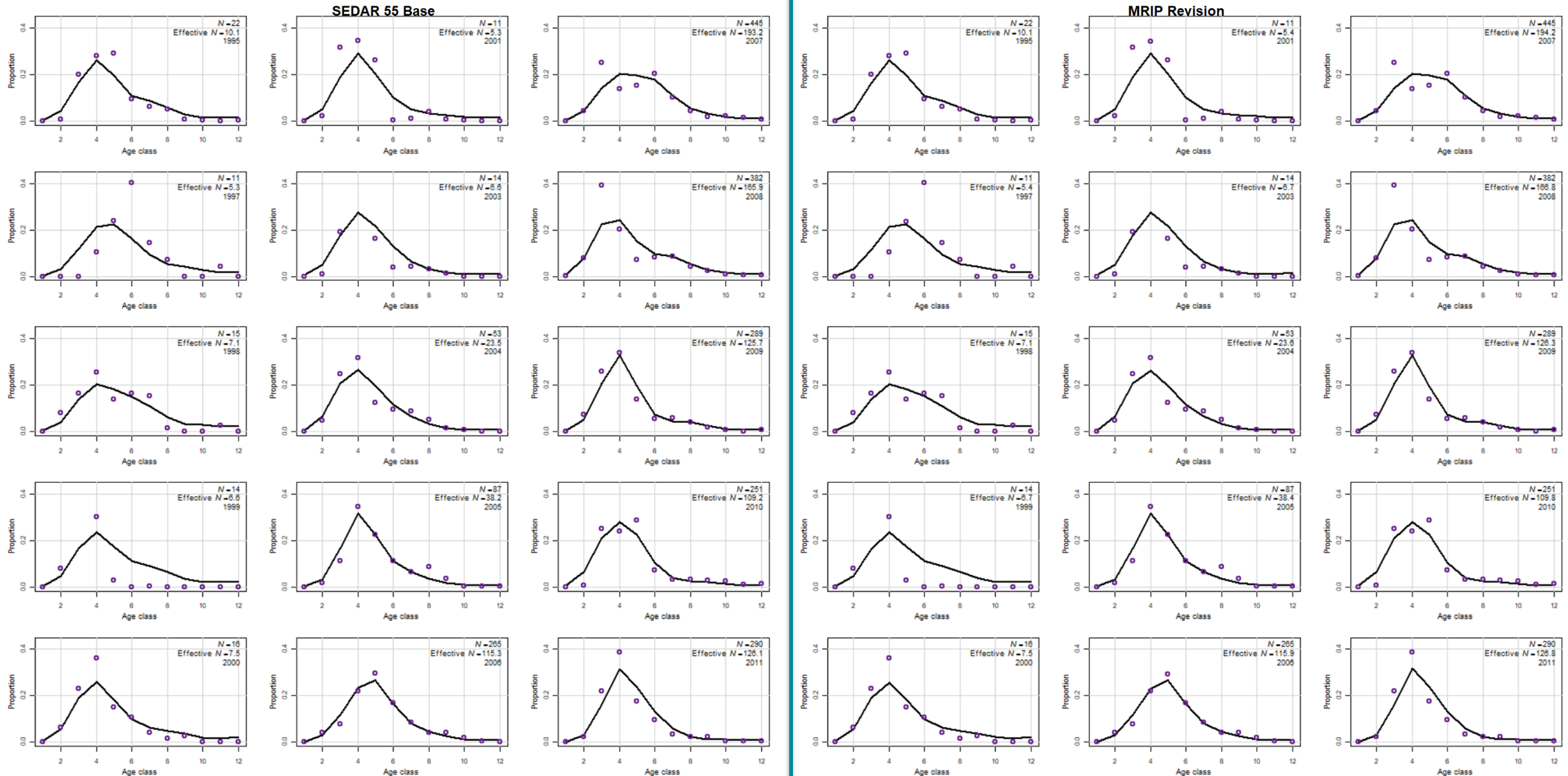

# VS size and age comps

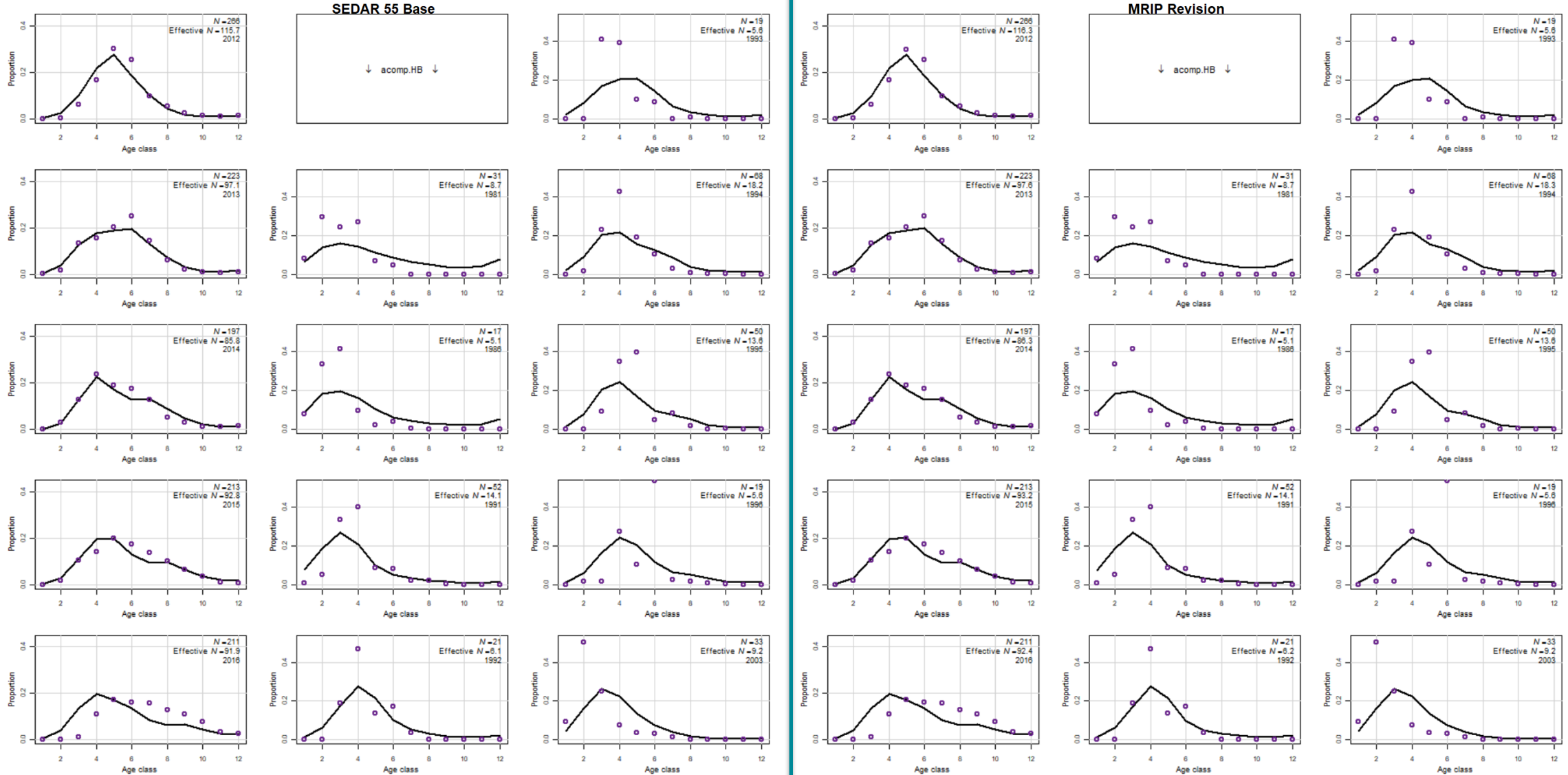

# VS size and age comps

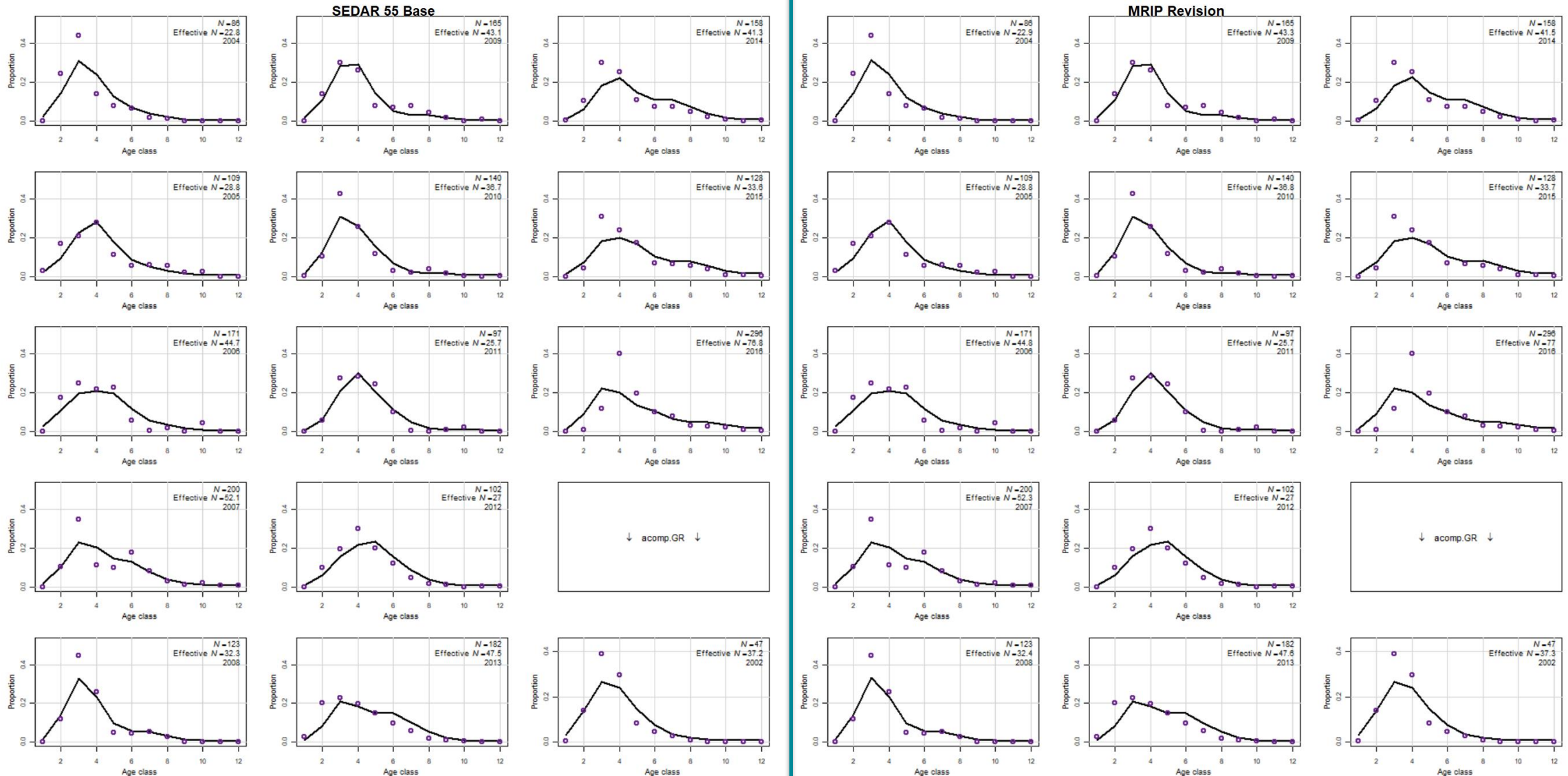

# VS size and age comps

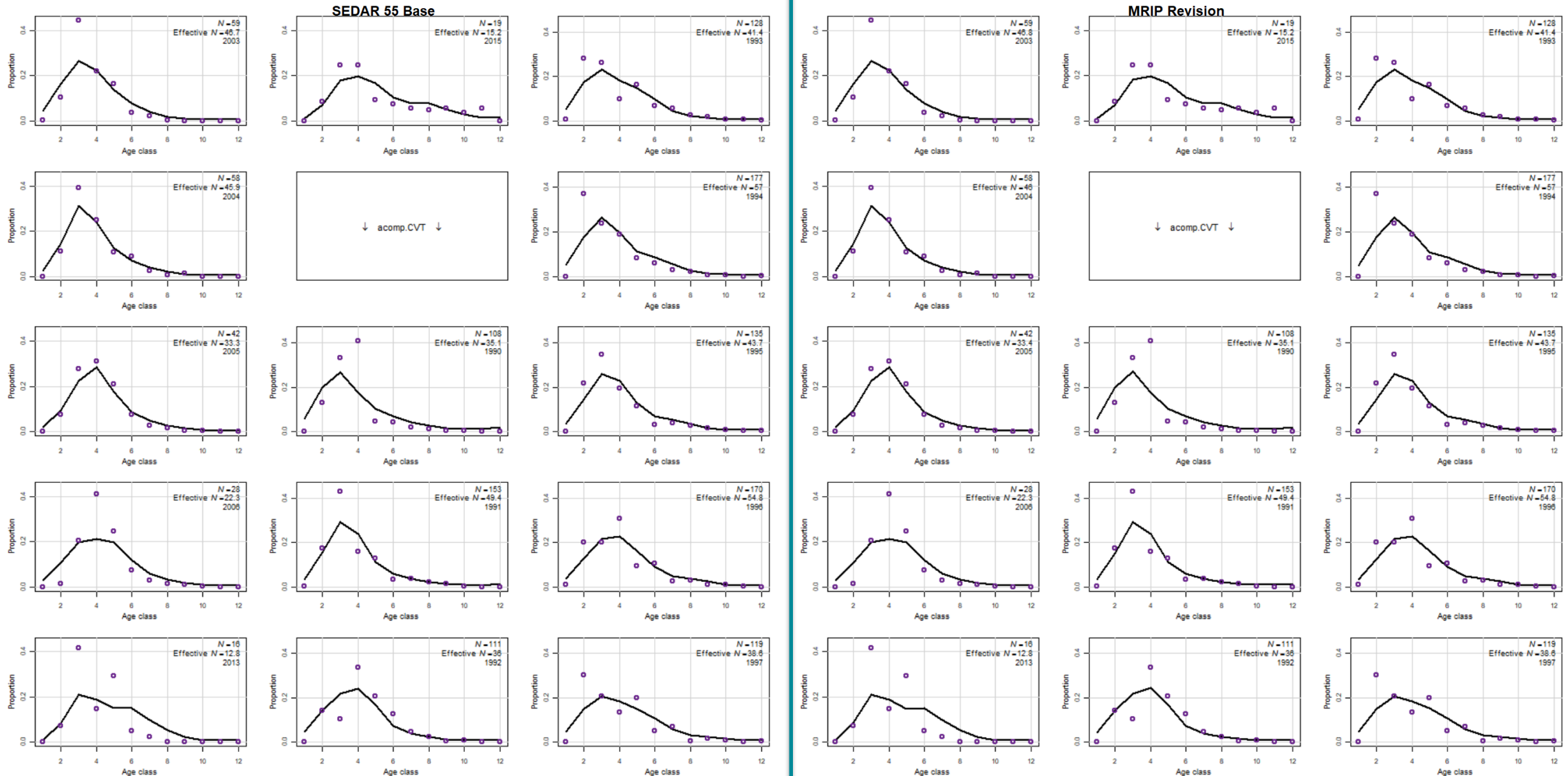



# VS size and age comps

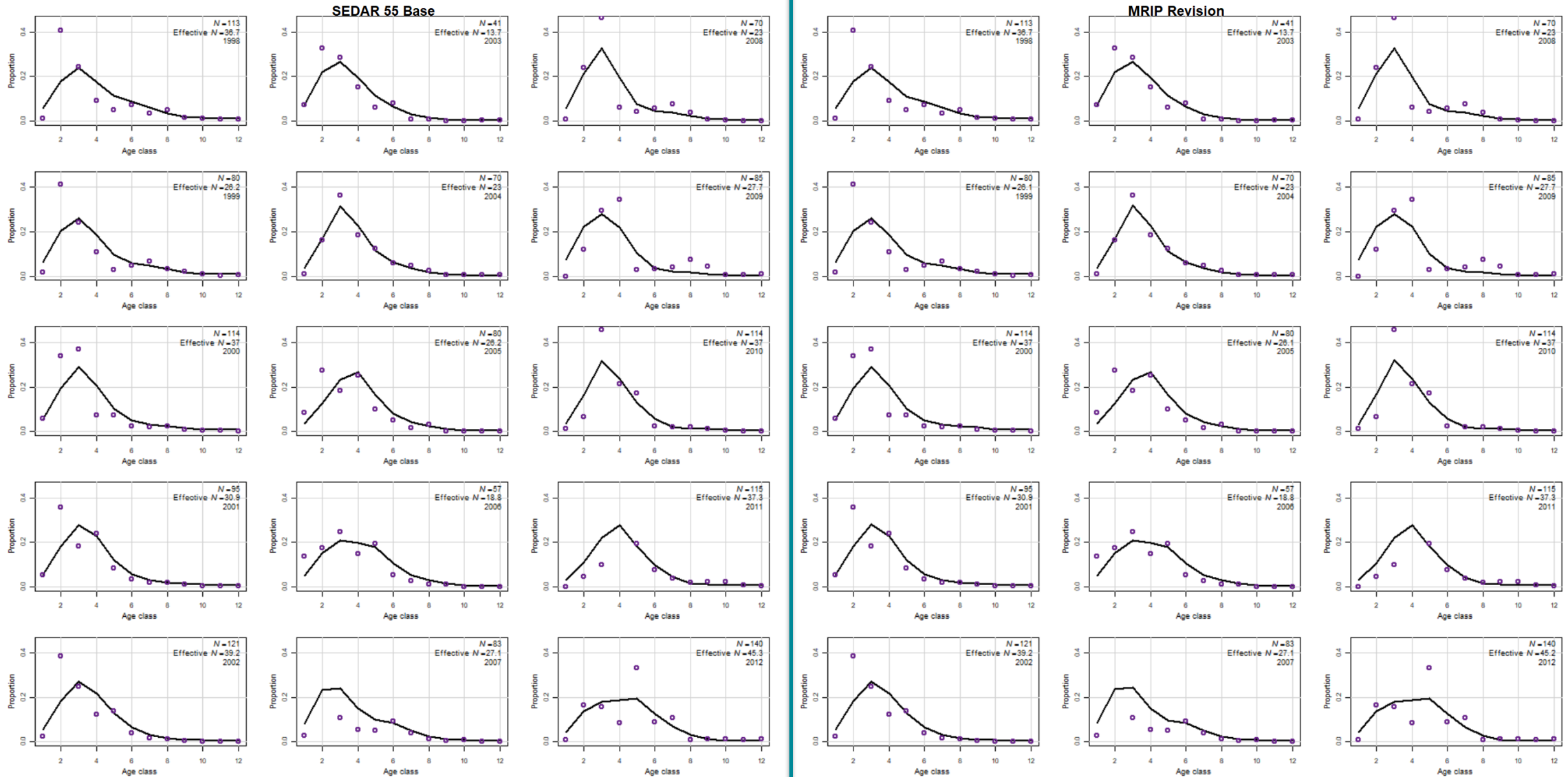

# VS size and age comps

SEDAR 55 Base

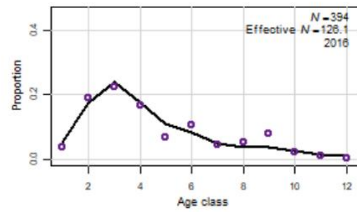
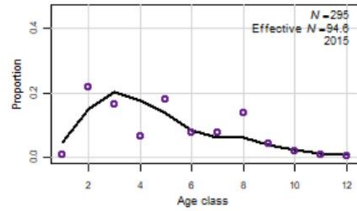
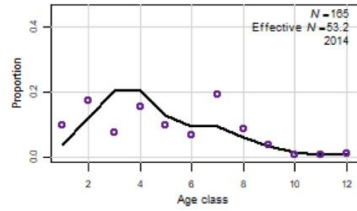
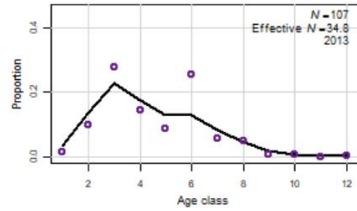

MRIP Revision

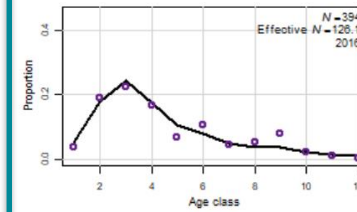
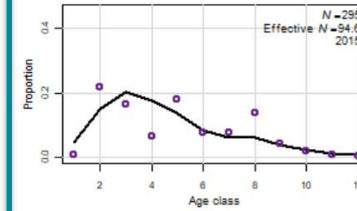
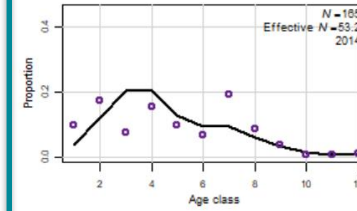
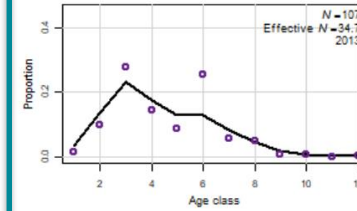

# VS comm handline landings

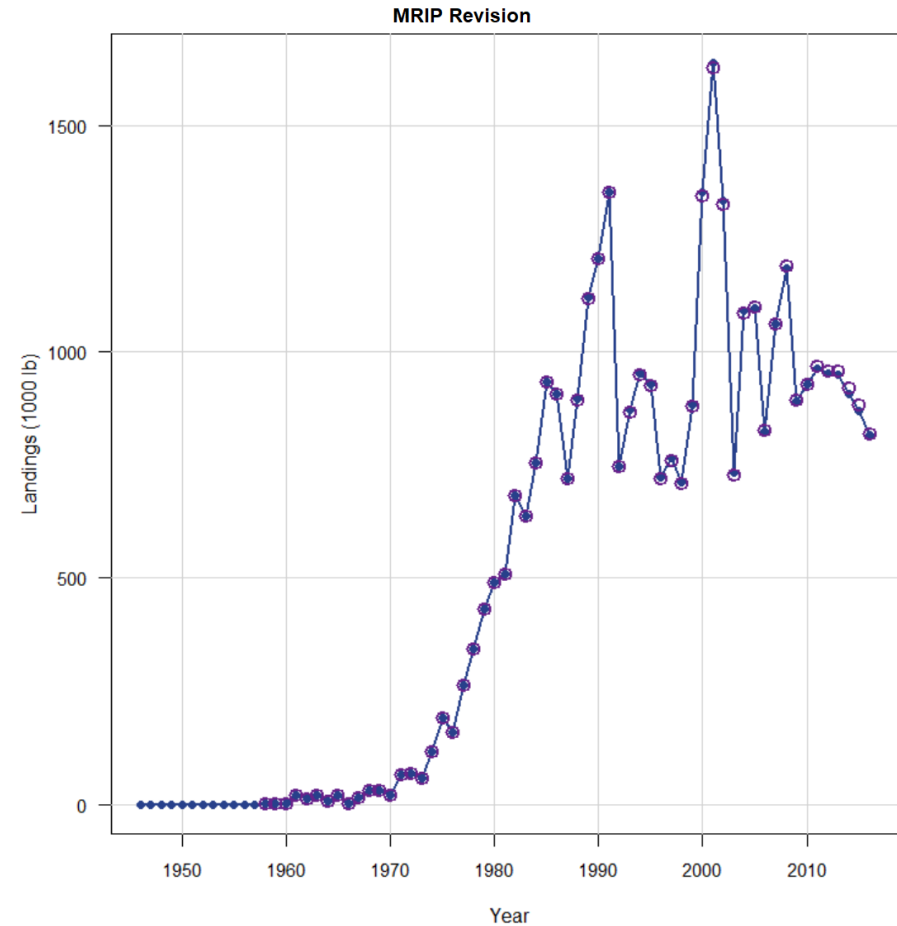
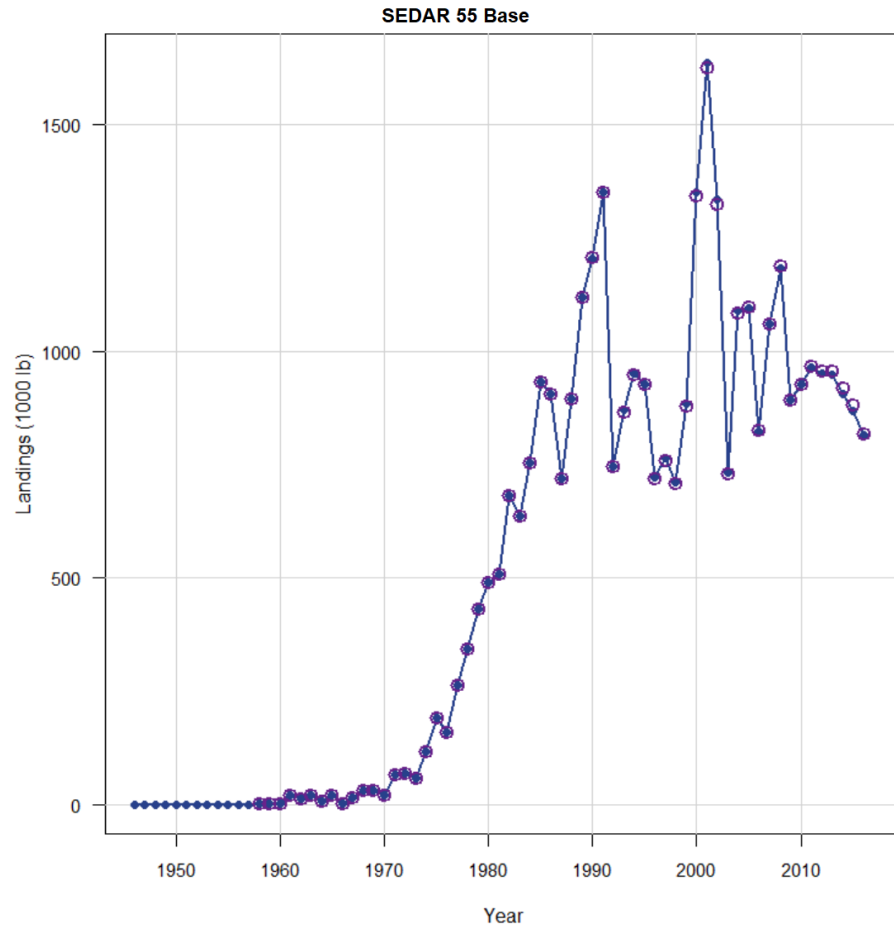



# VS comm other landings

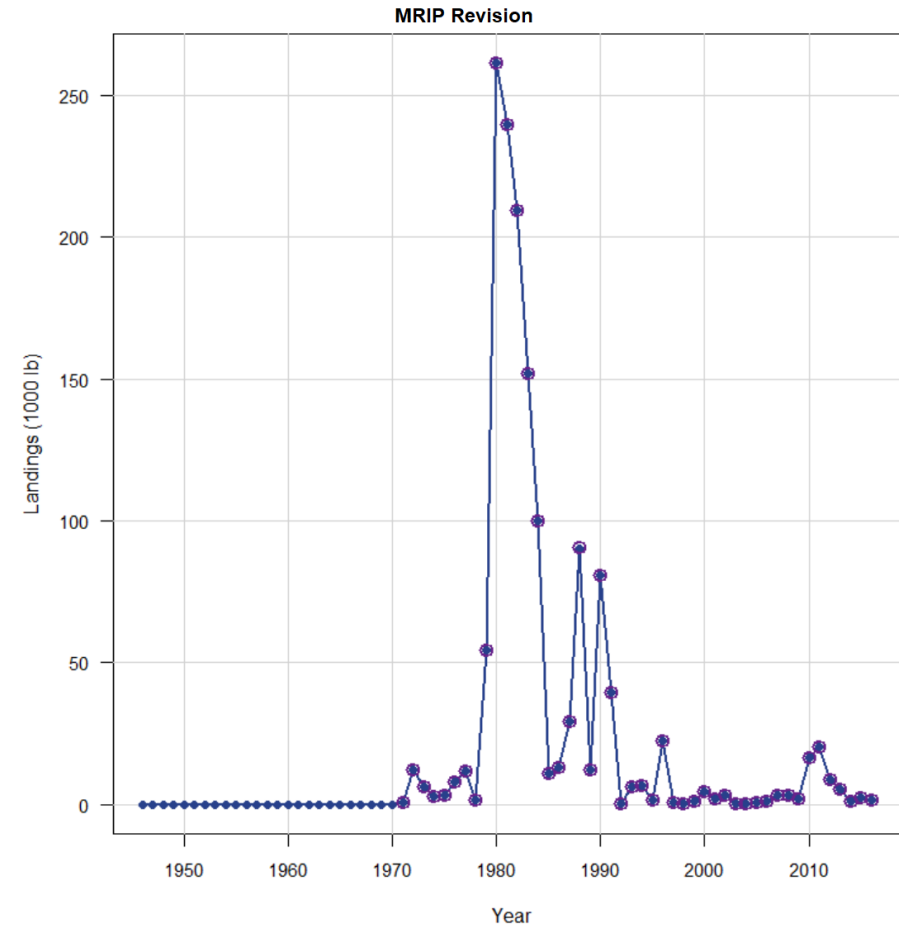
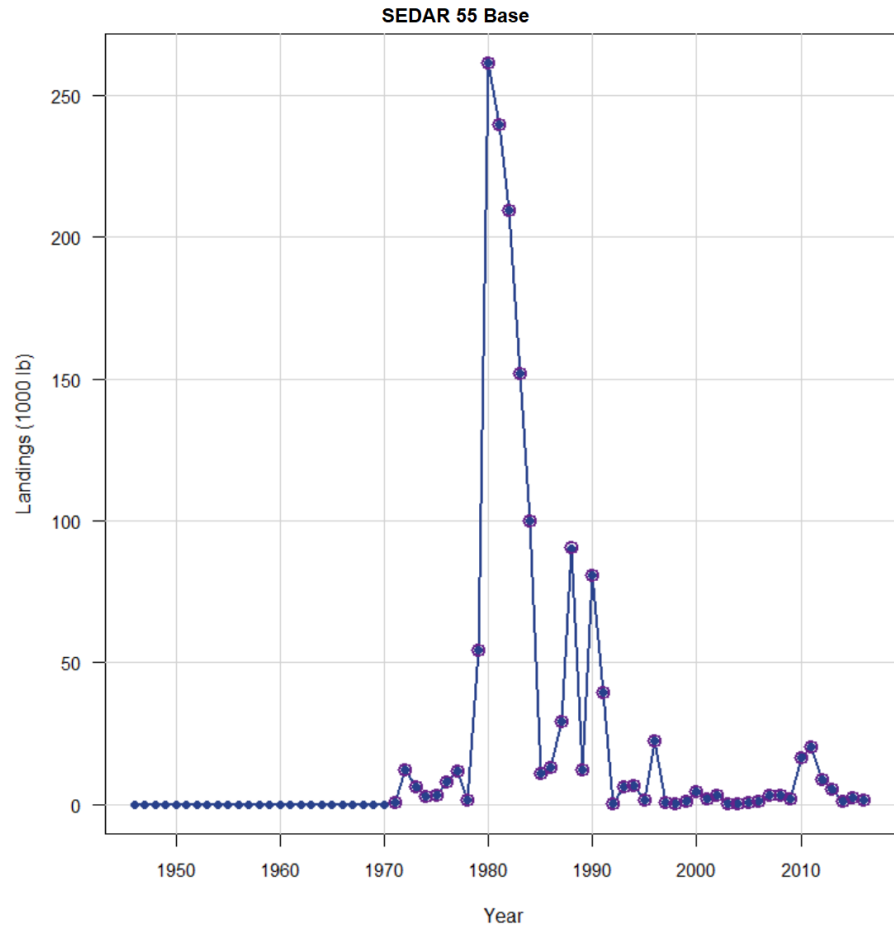

# VS comm historic trawl landings

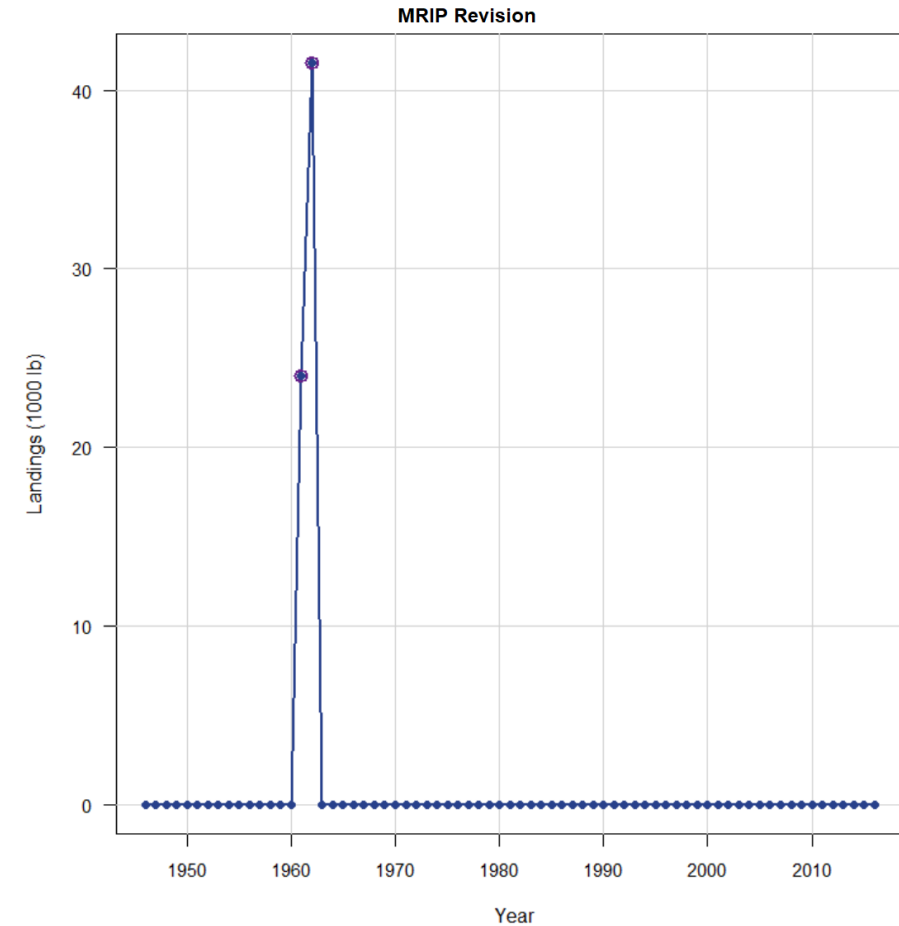
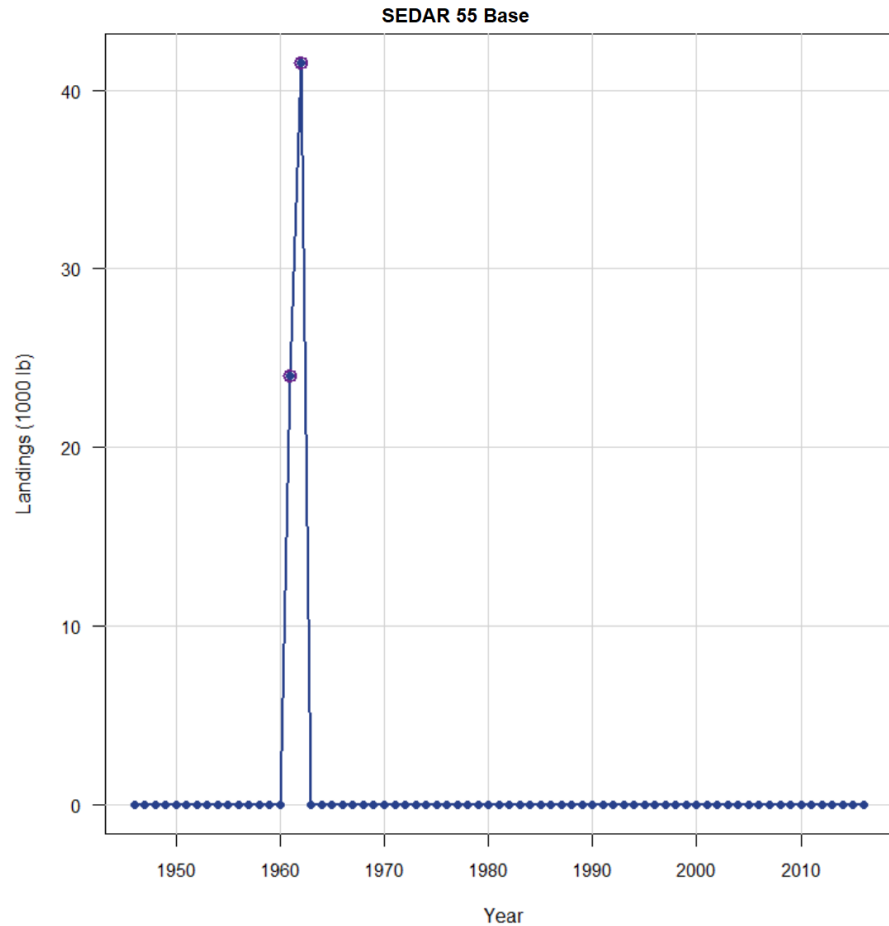

# VS headboat landings

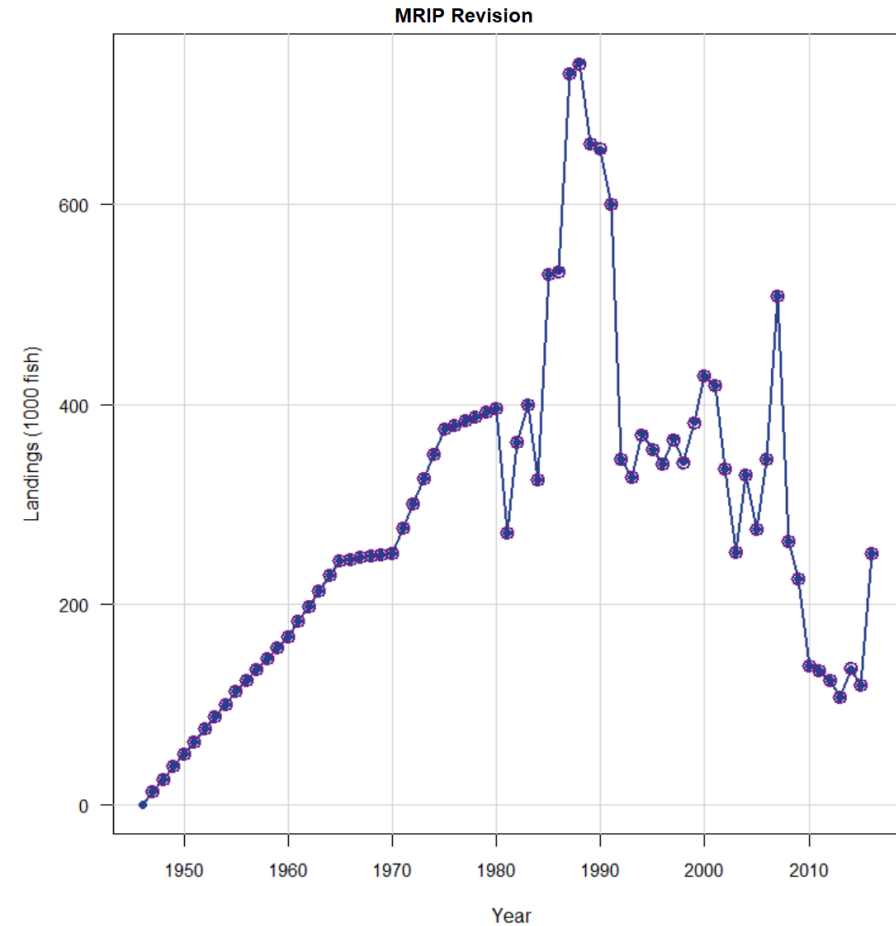
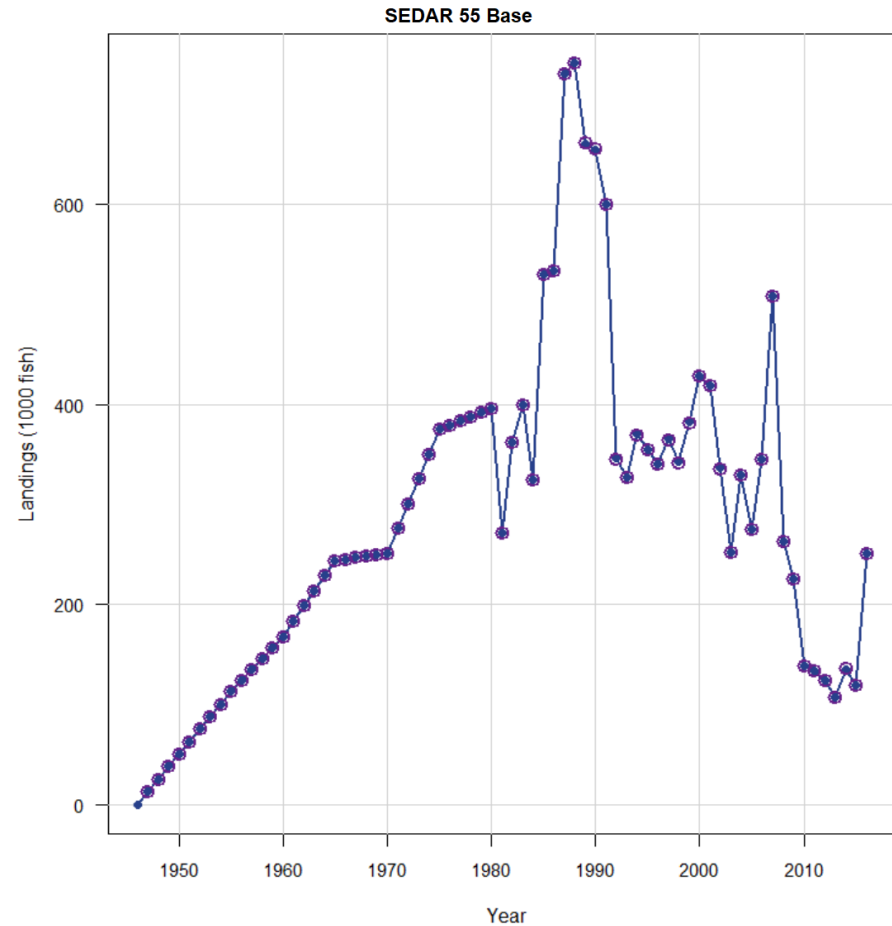

# VS general recreational landings

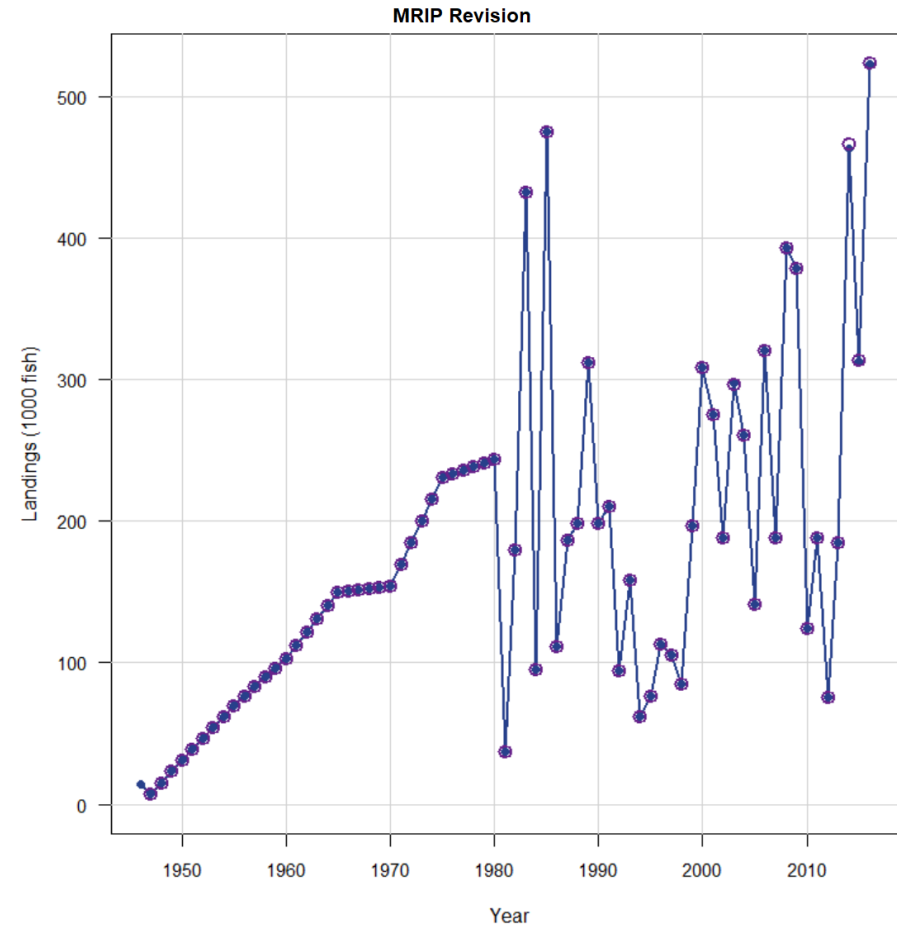
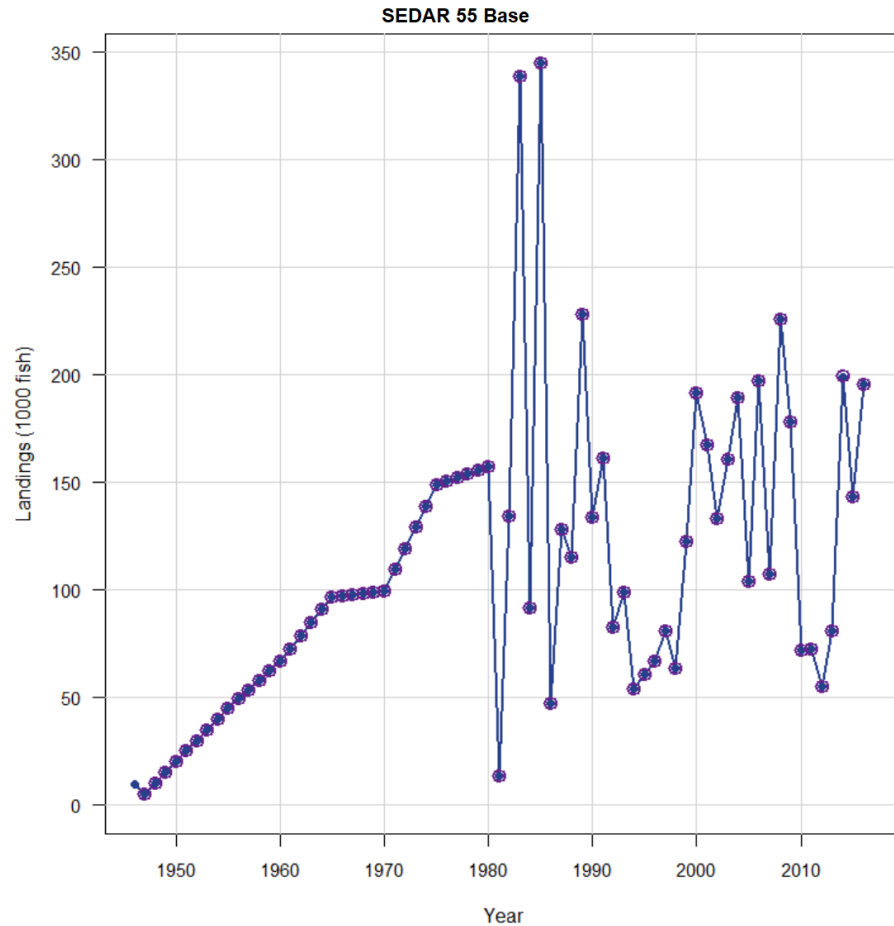

# VS comm handline discard mortality

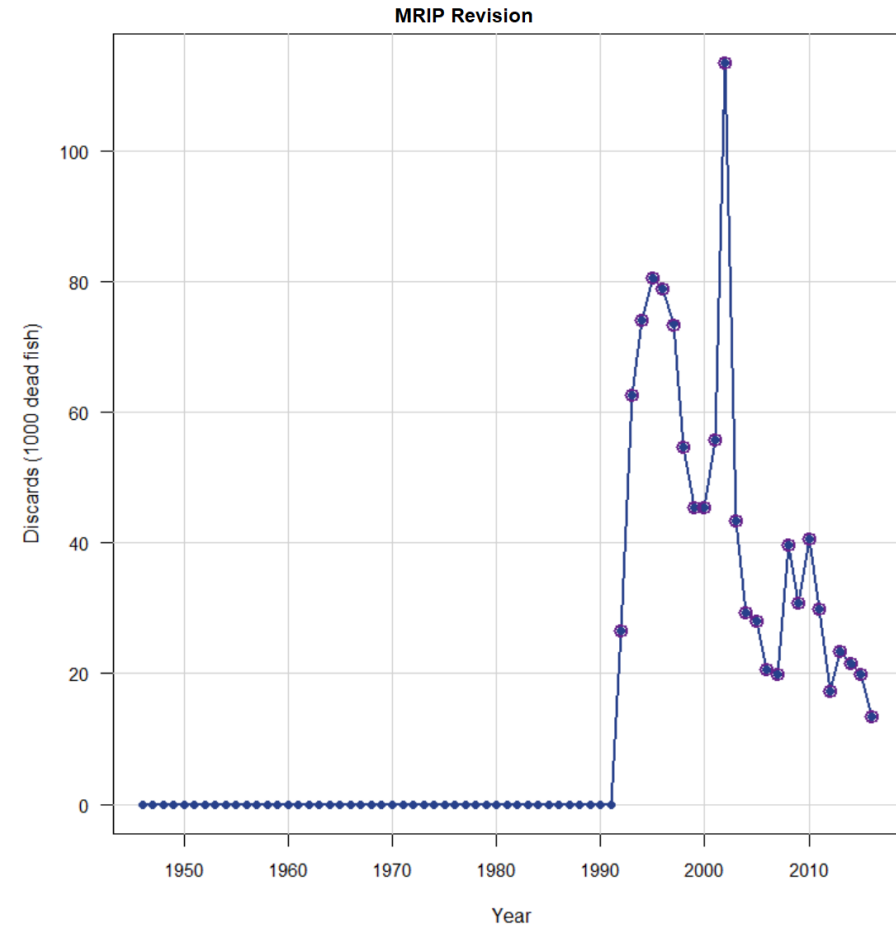
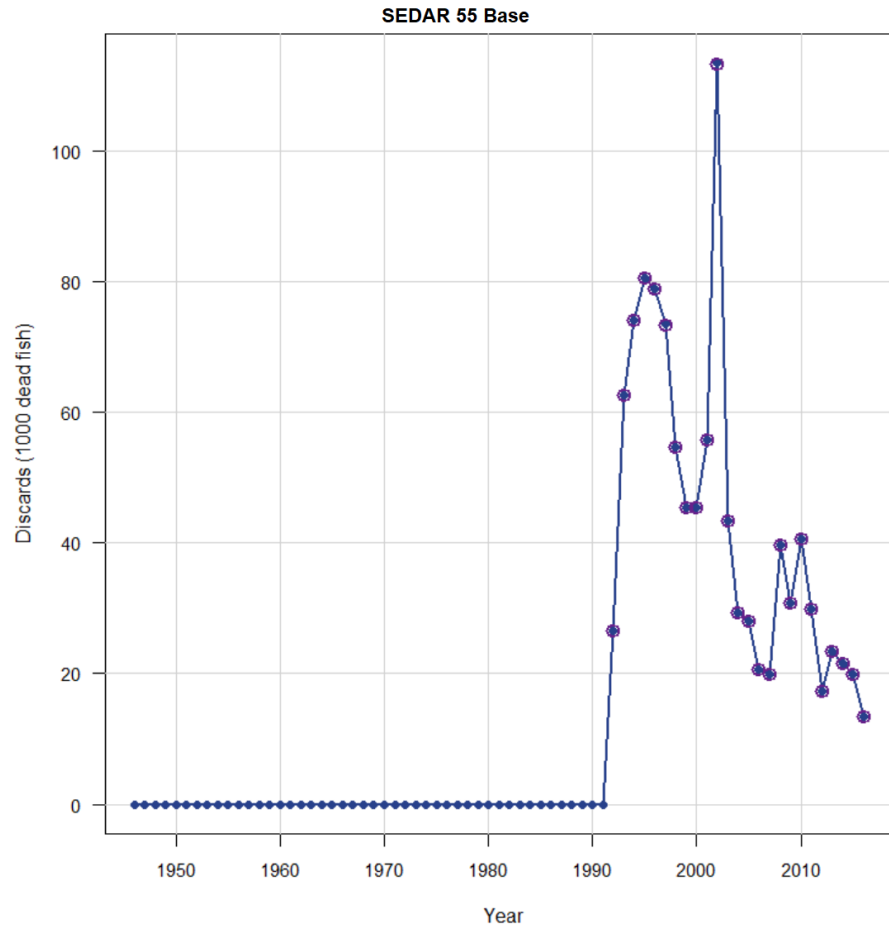

# VS headboat discard mortality

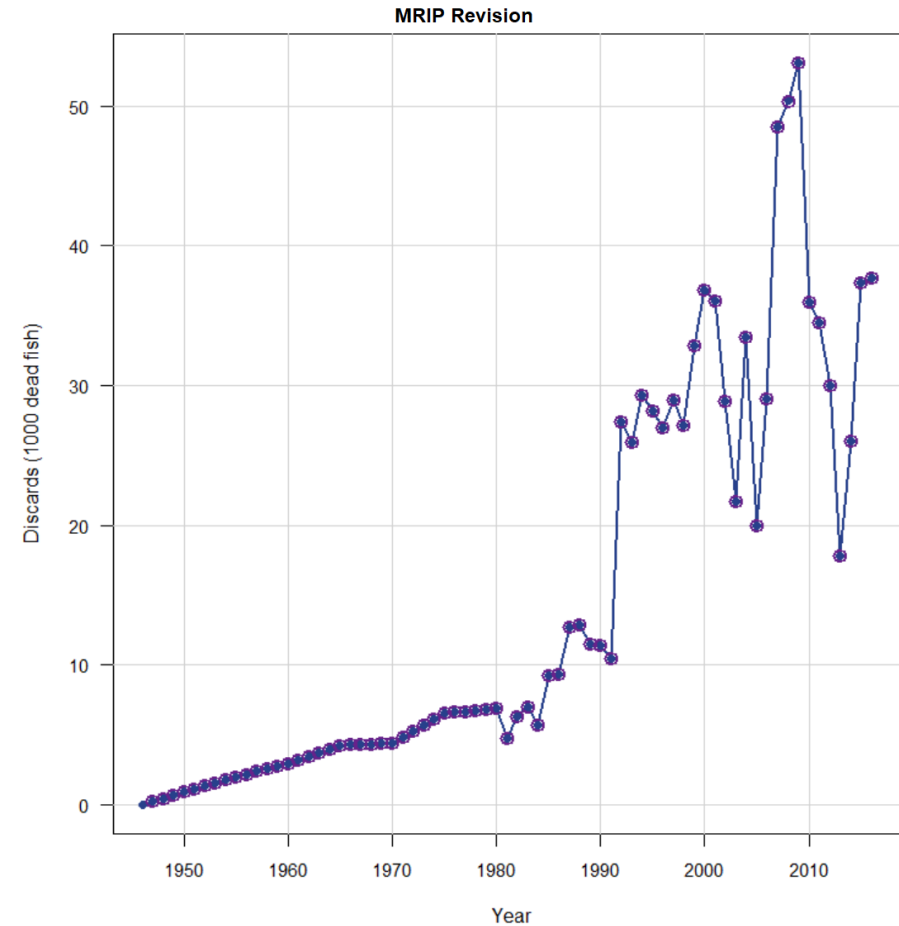
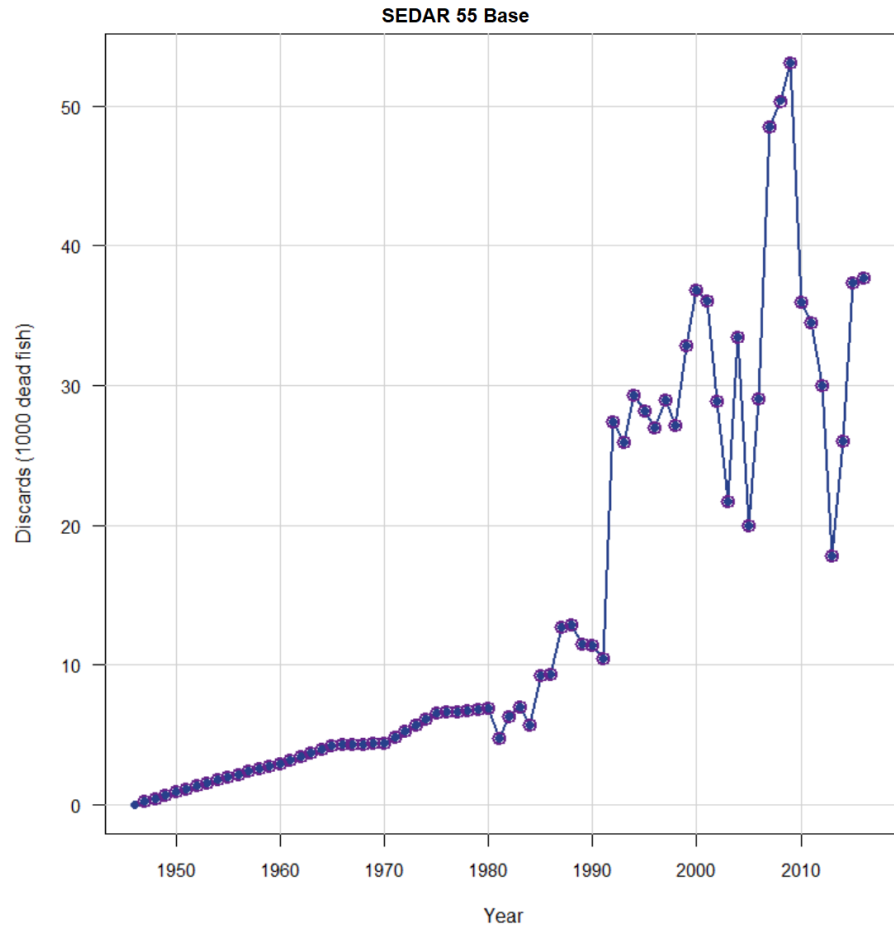

# VS general recreational discard mortality

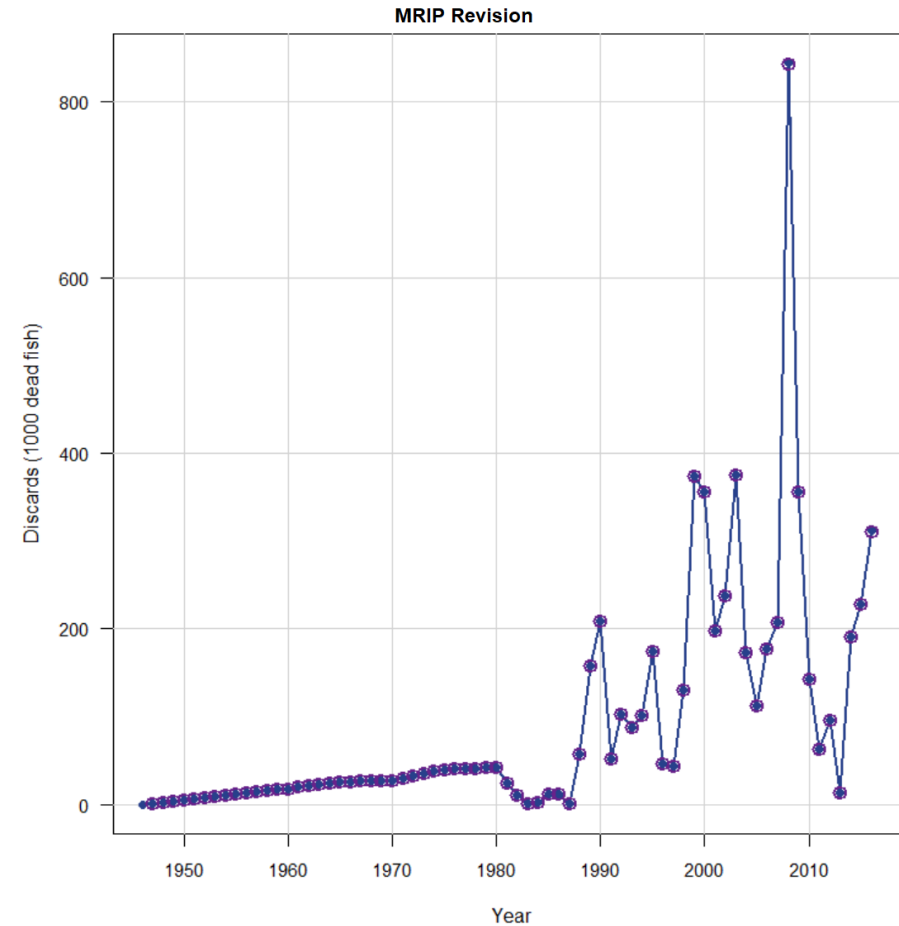
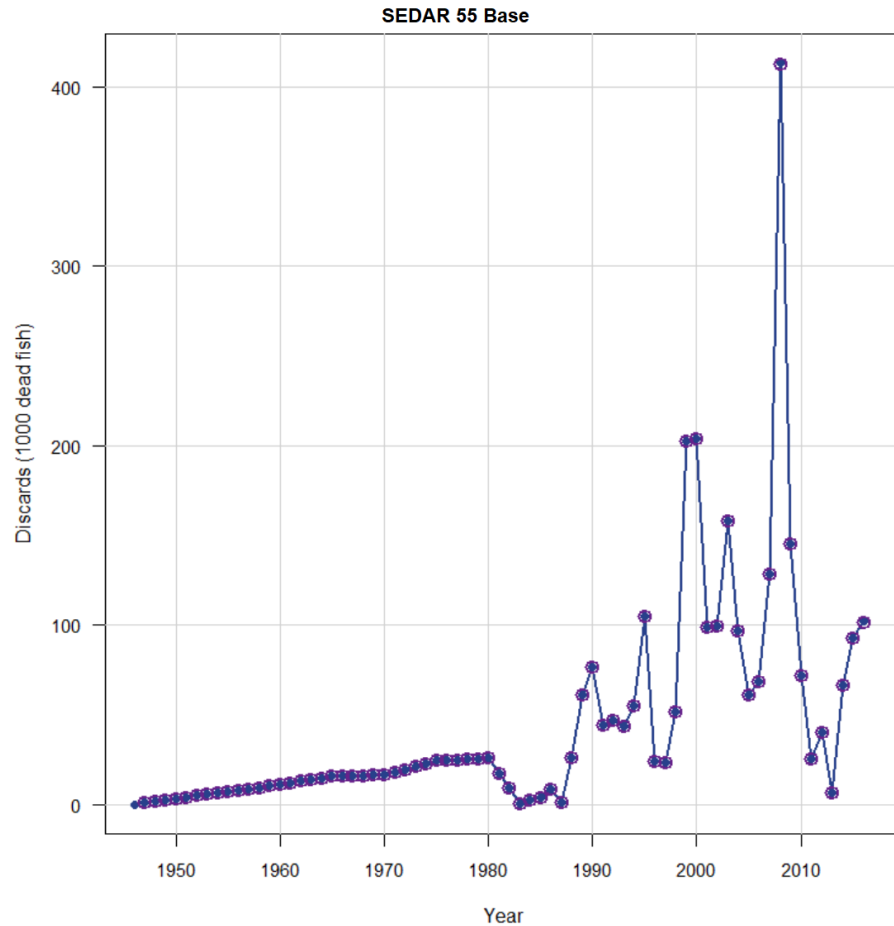

# VS SERFS chevron trap/video index

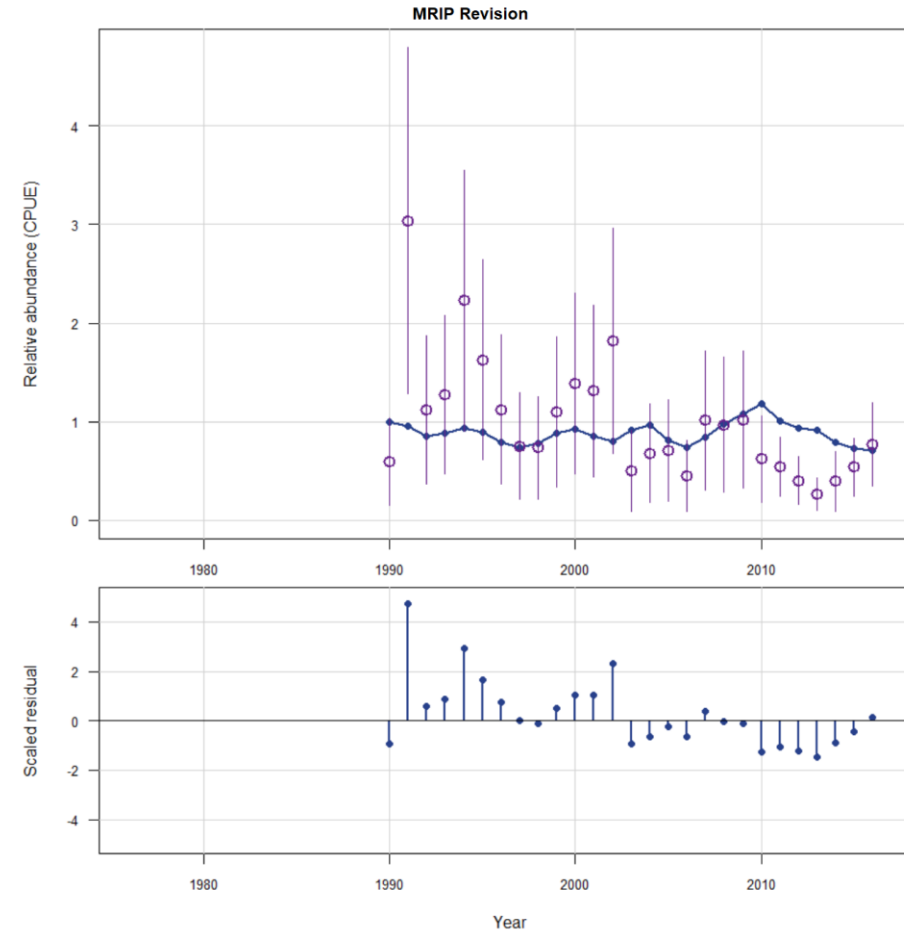
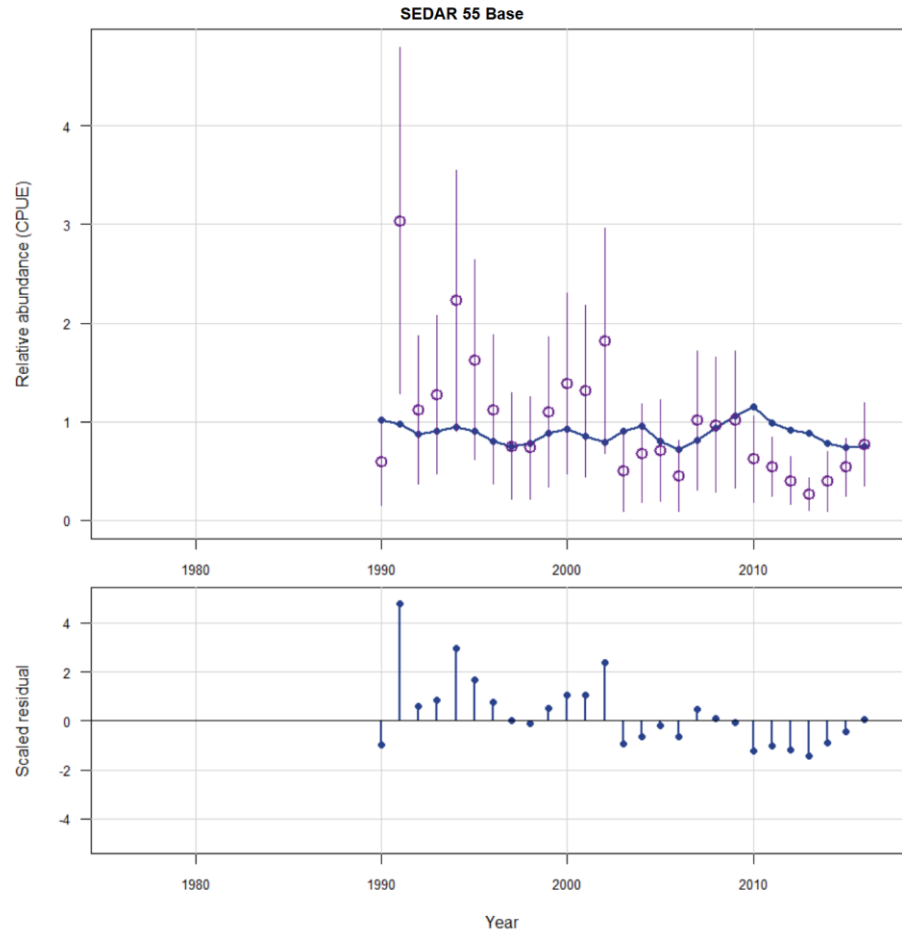



# VS MARMAP snapper trap index

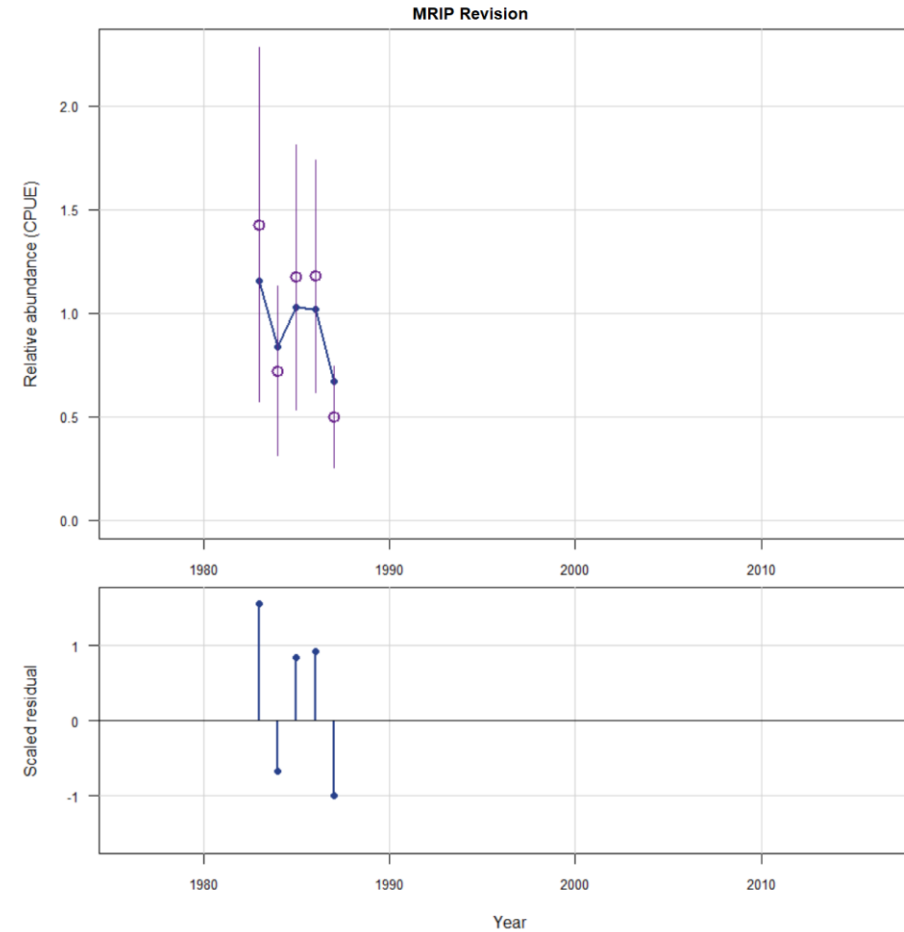
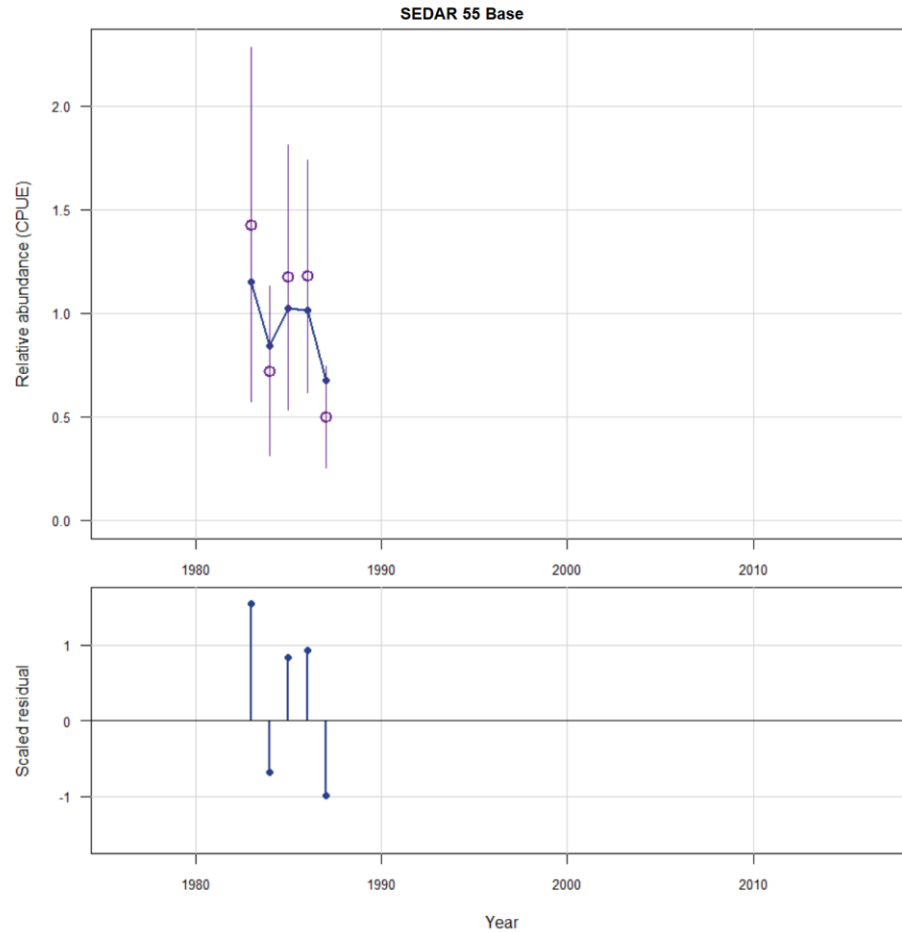

# VS commercial handline index

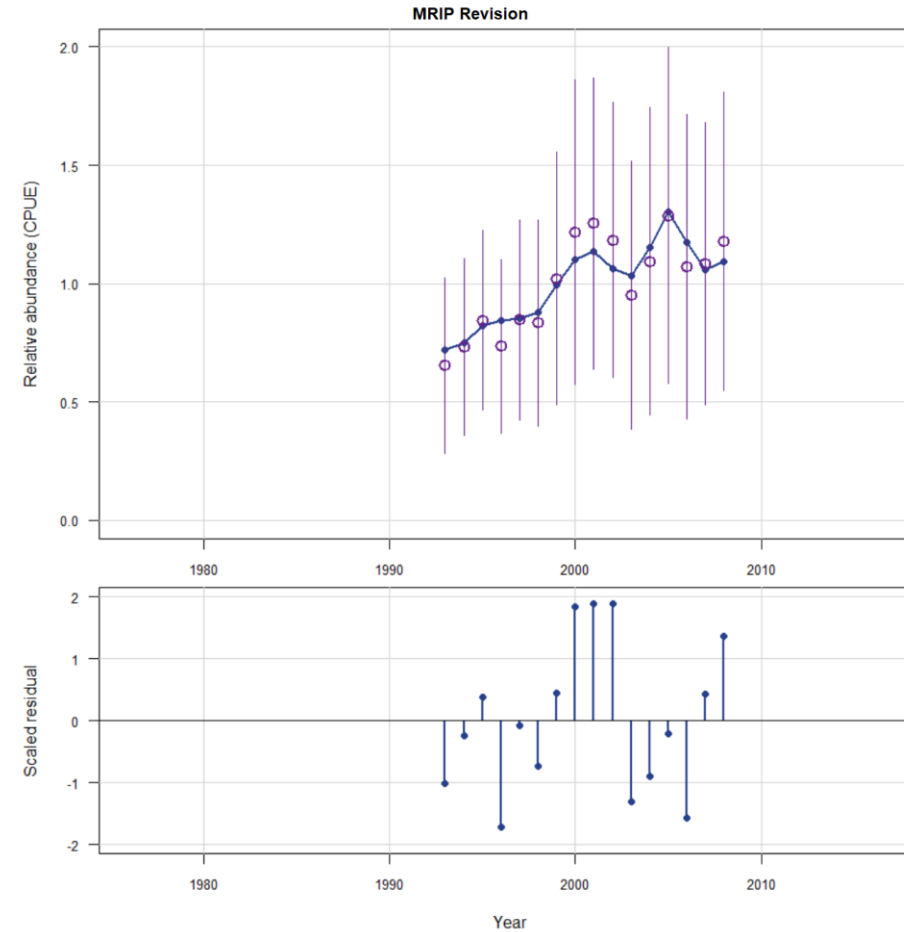
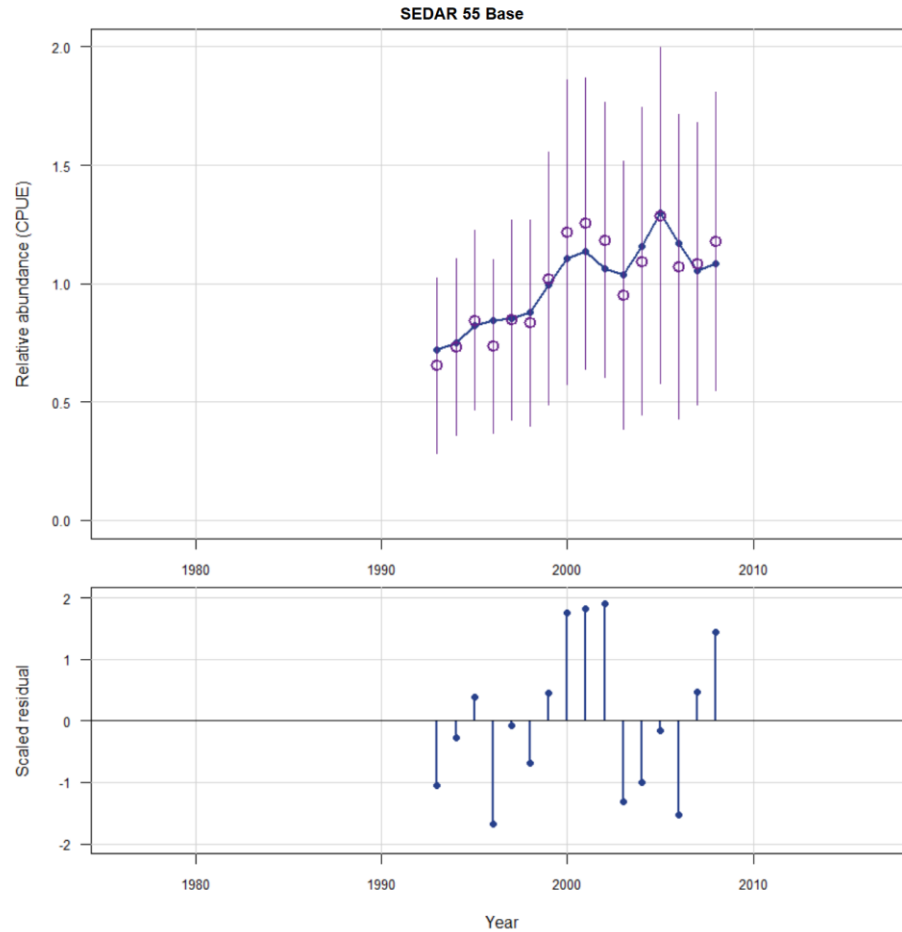

# VS headboat index

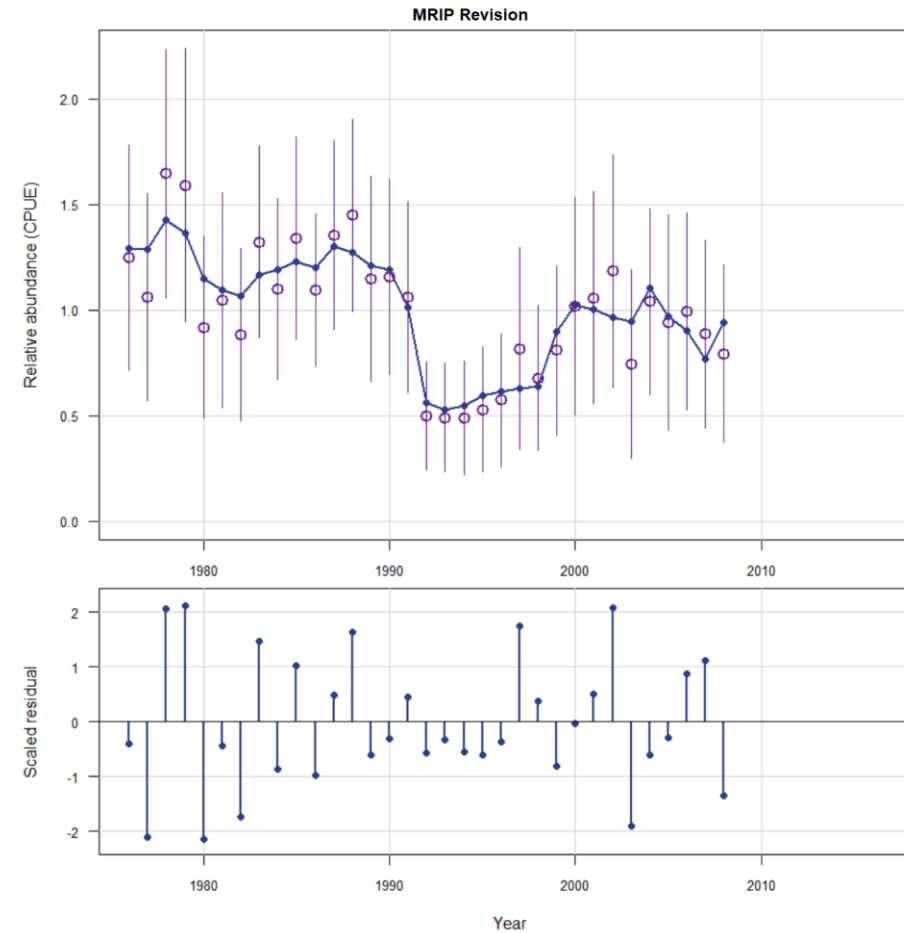
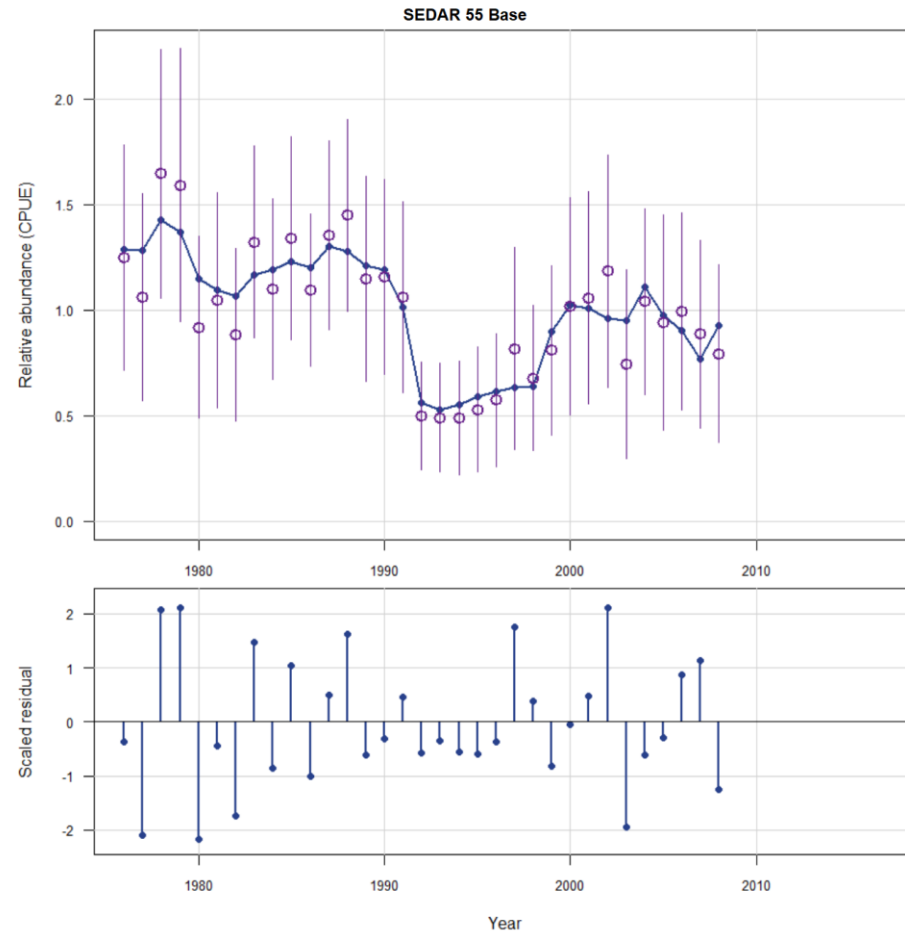

# VS general recreational index

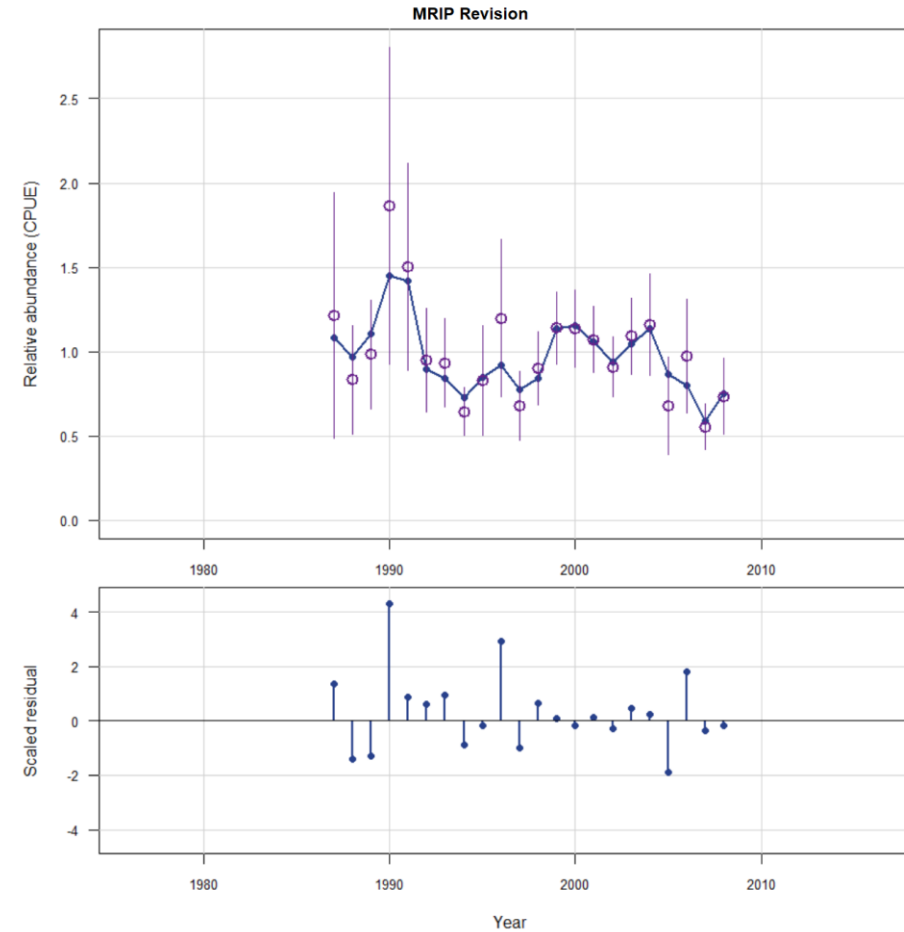
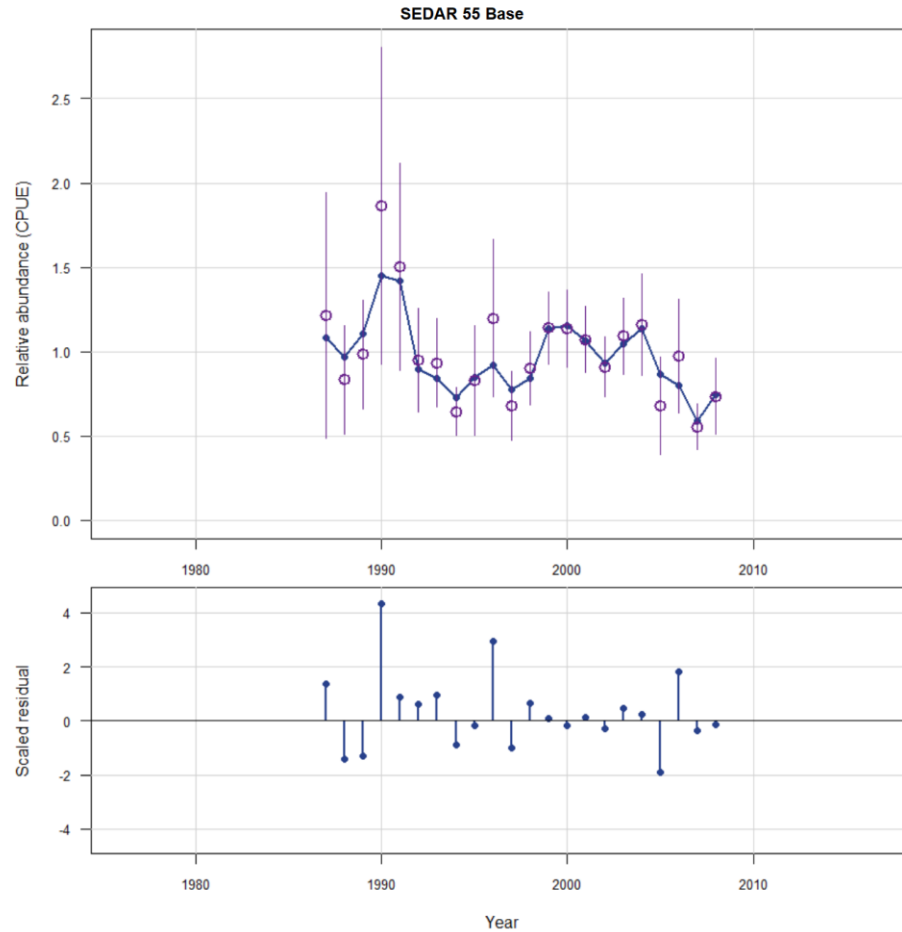

# VS SERFS chevron trap/video selectivity

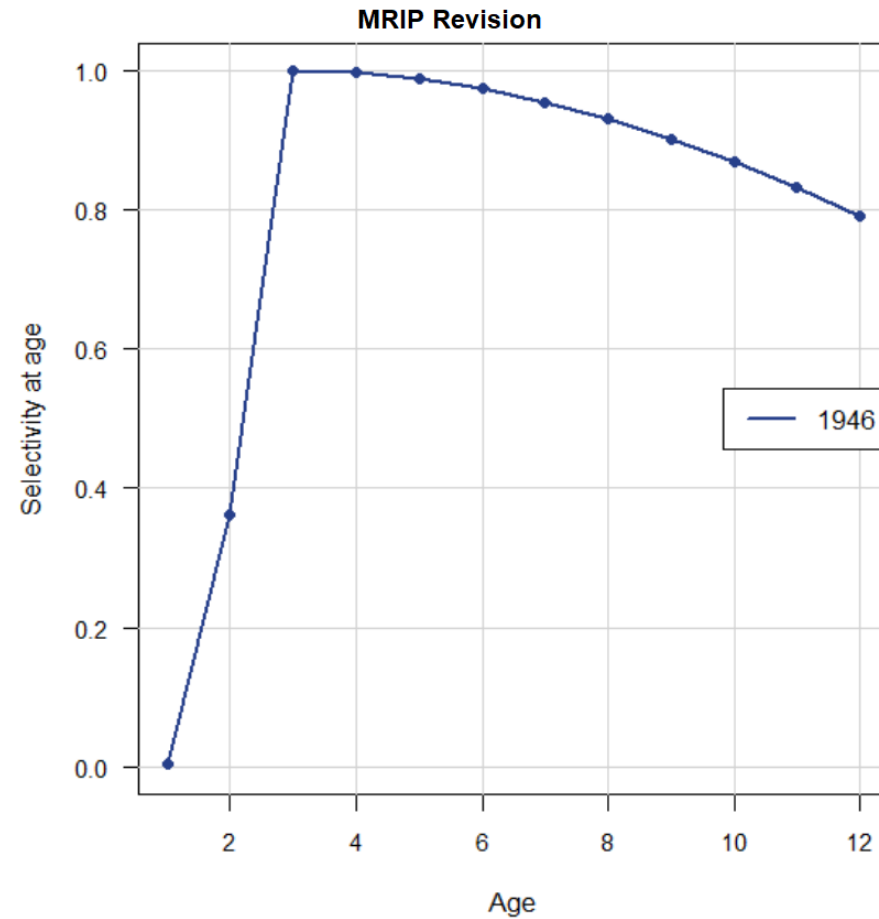
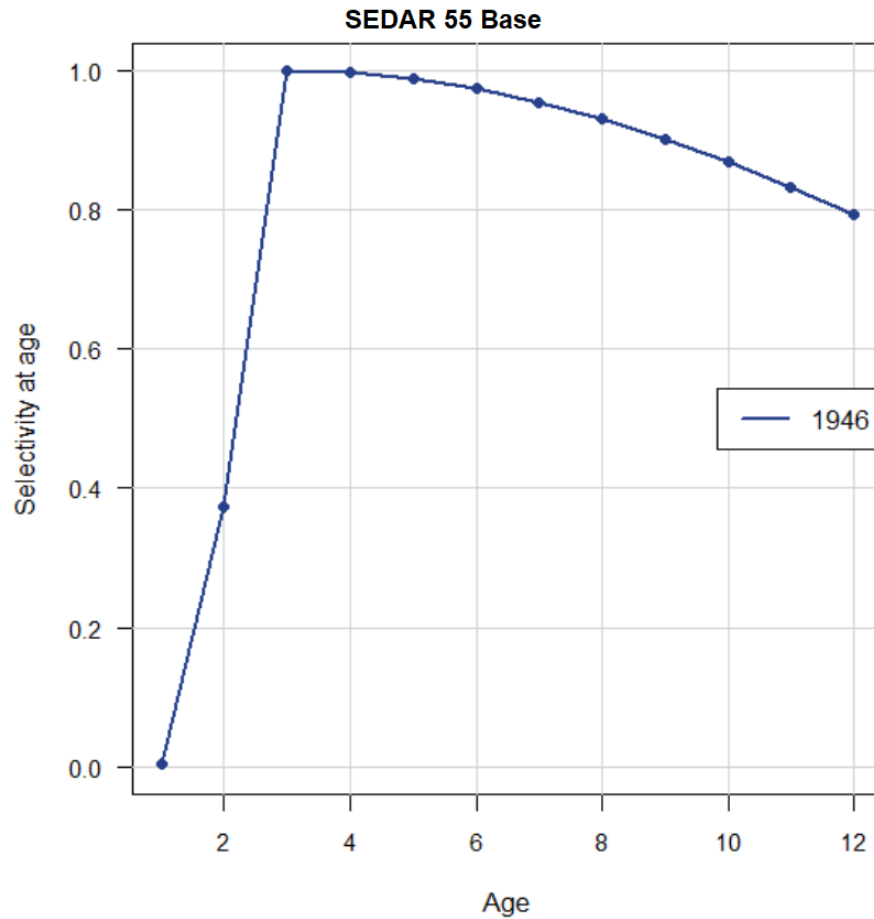

# VS MARMAP snapper trap selectivity

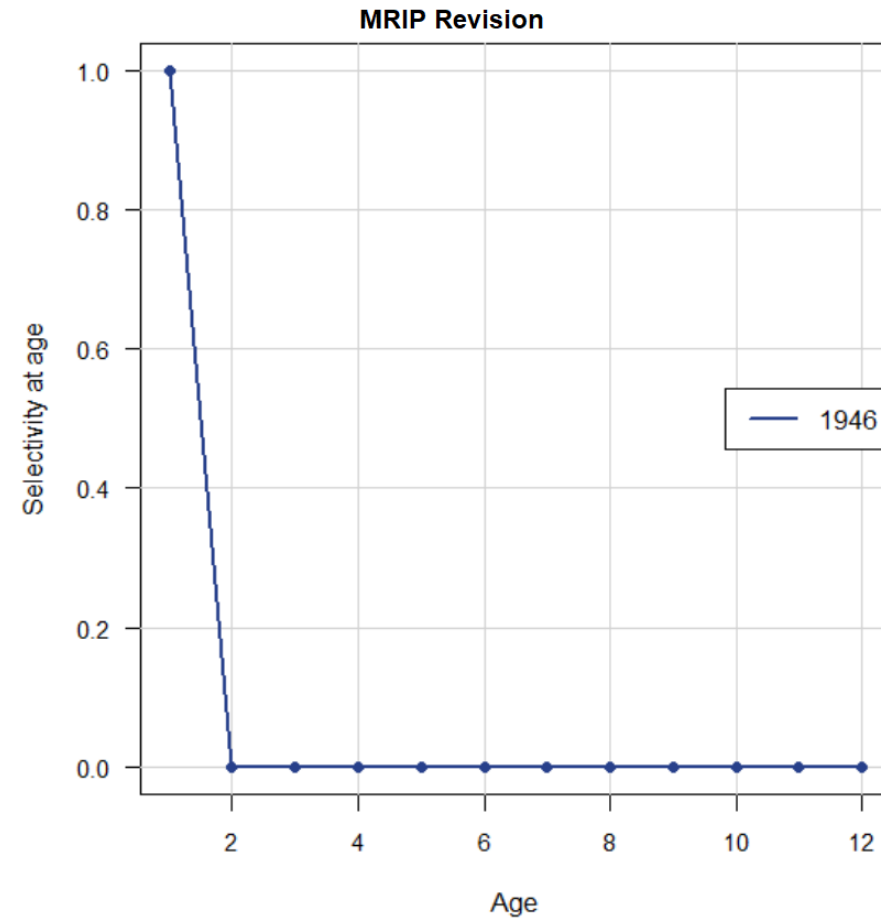
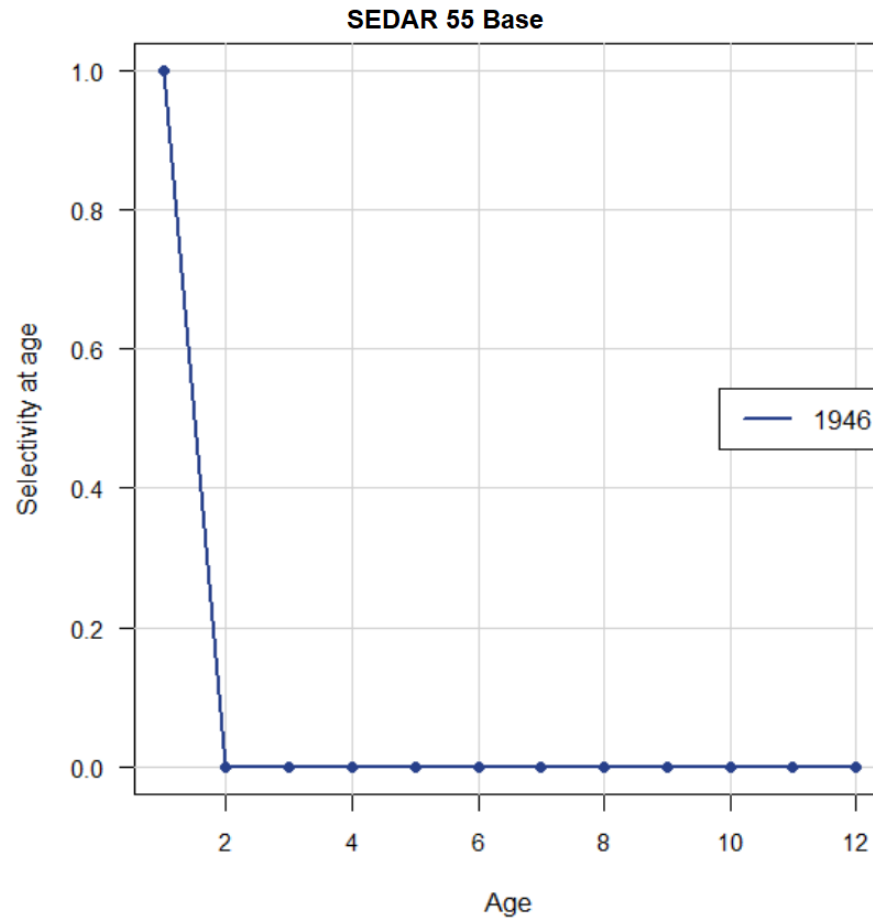

# VS commercial handline landings selectivity

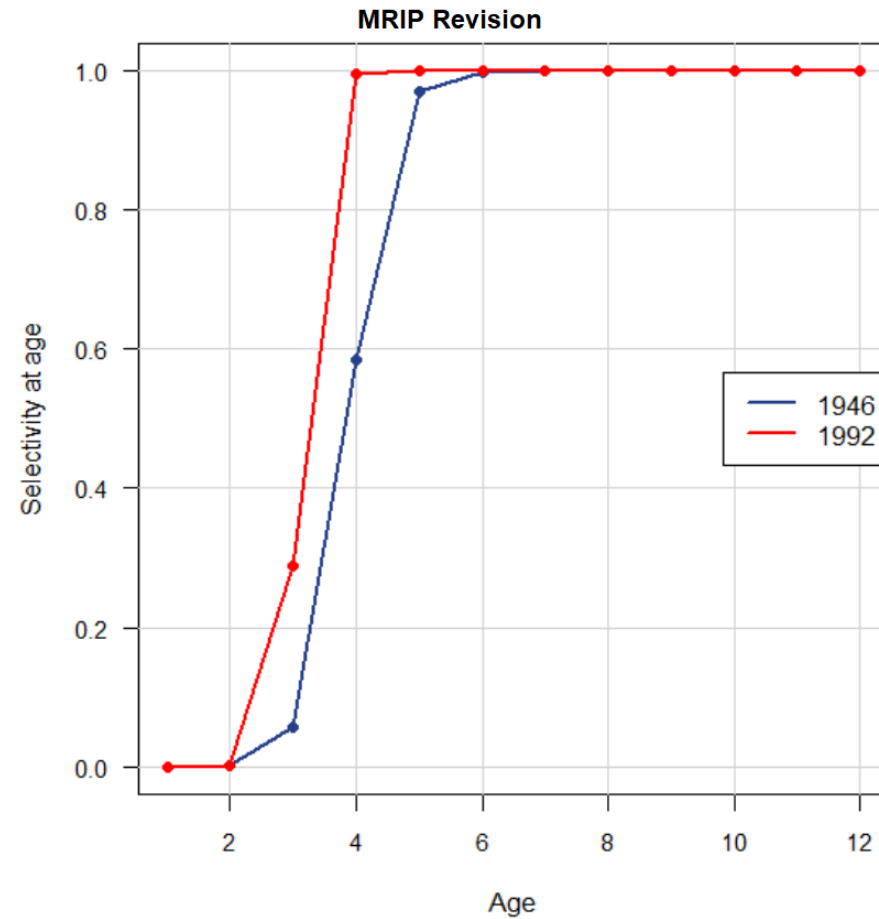
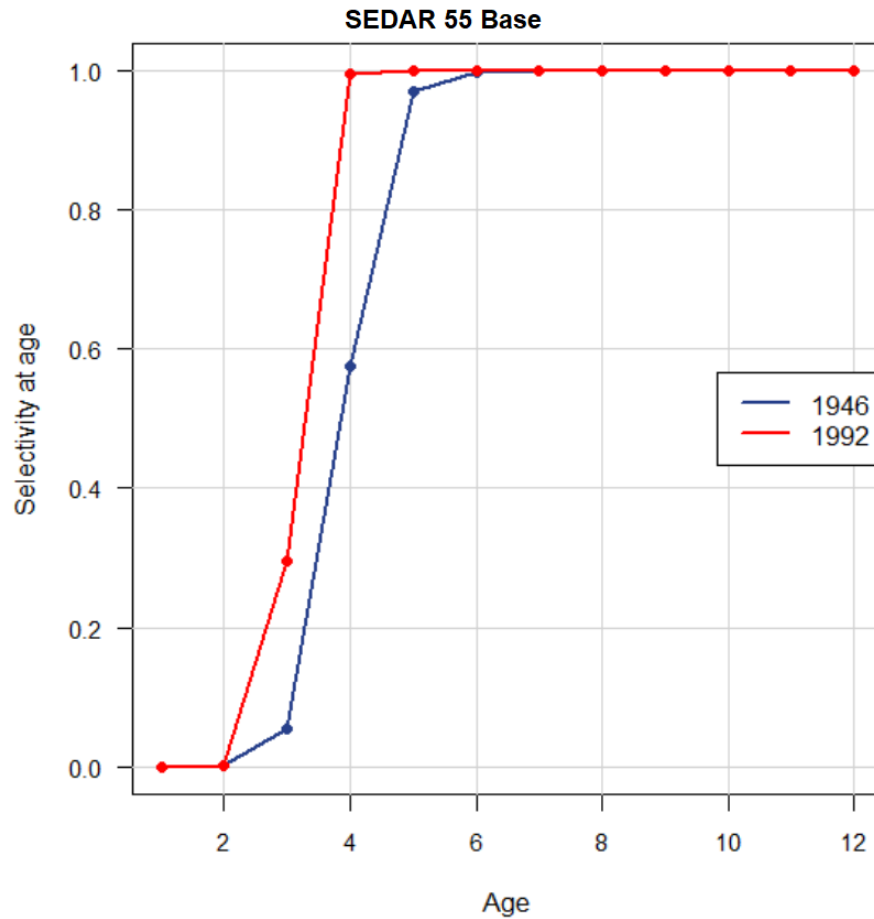

# VS commercial other landings selectivity

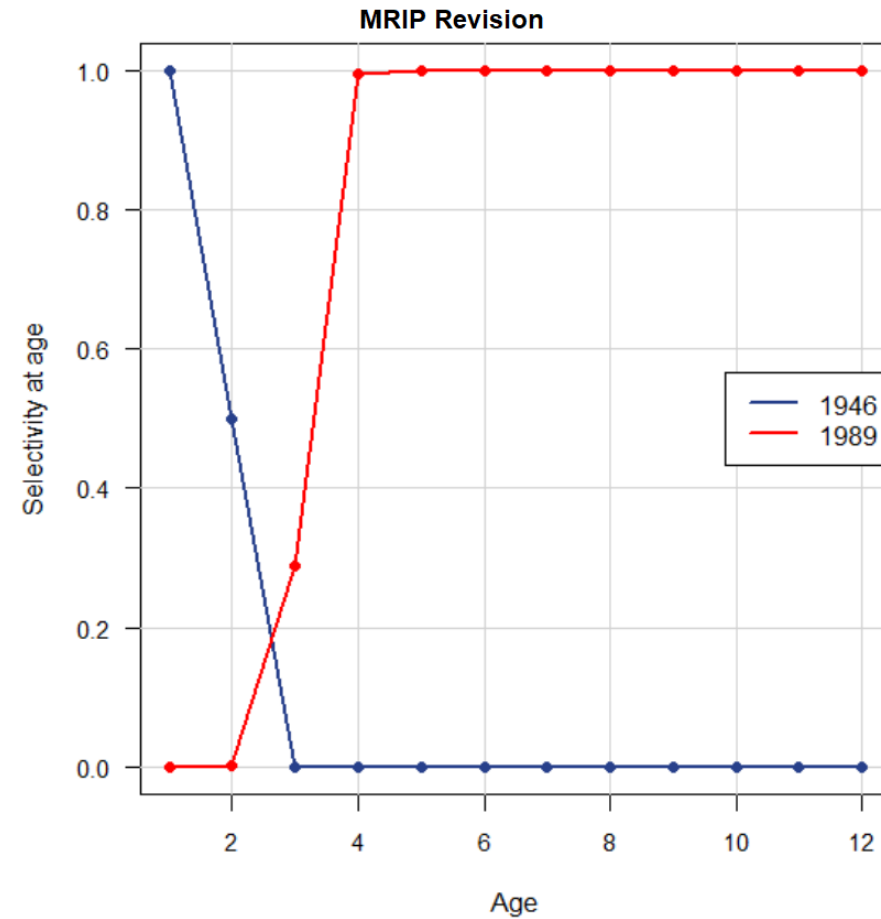
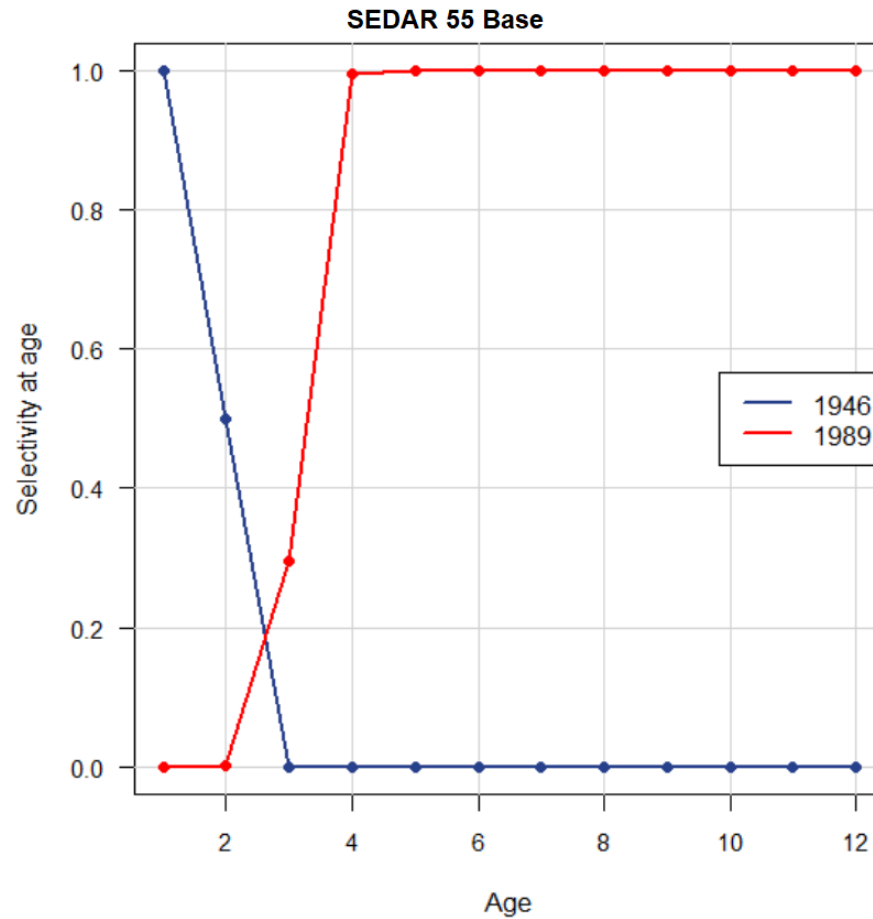



# VS historic trawl landings selectivity

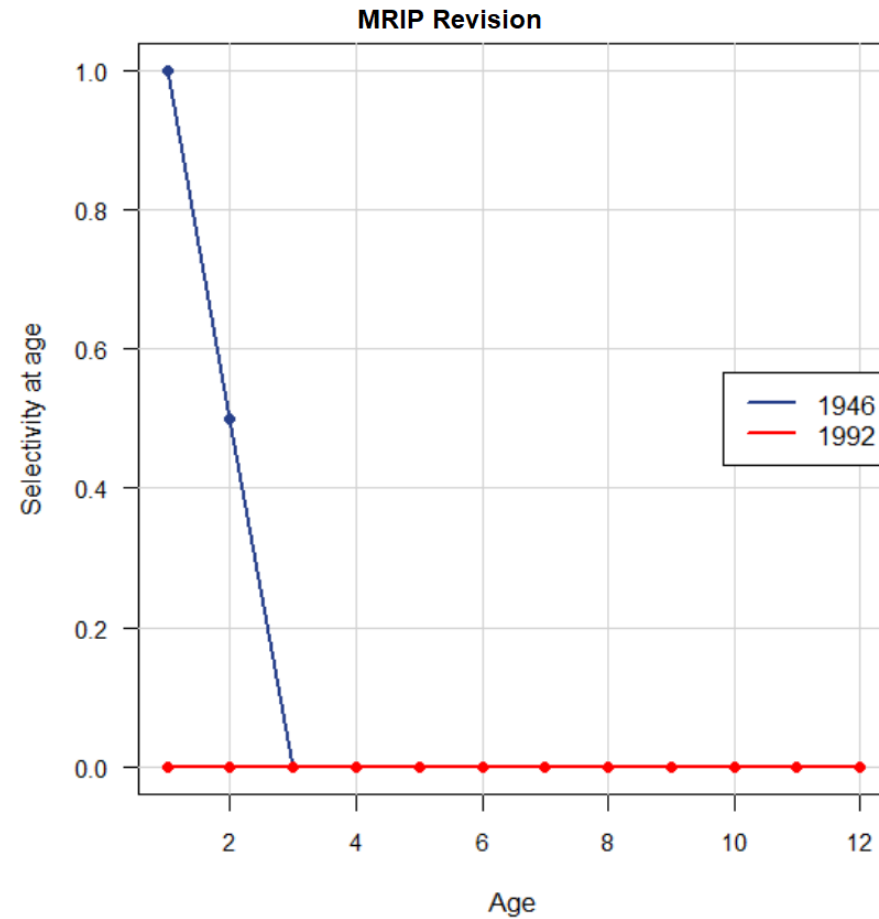
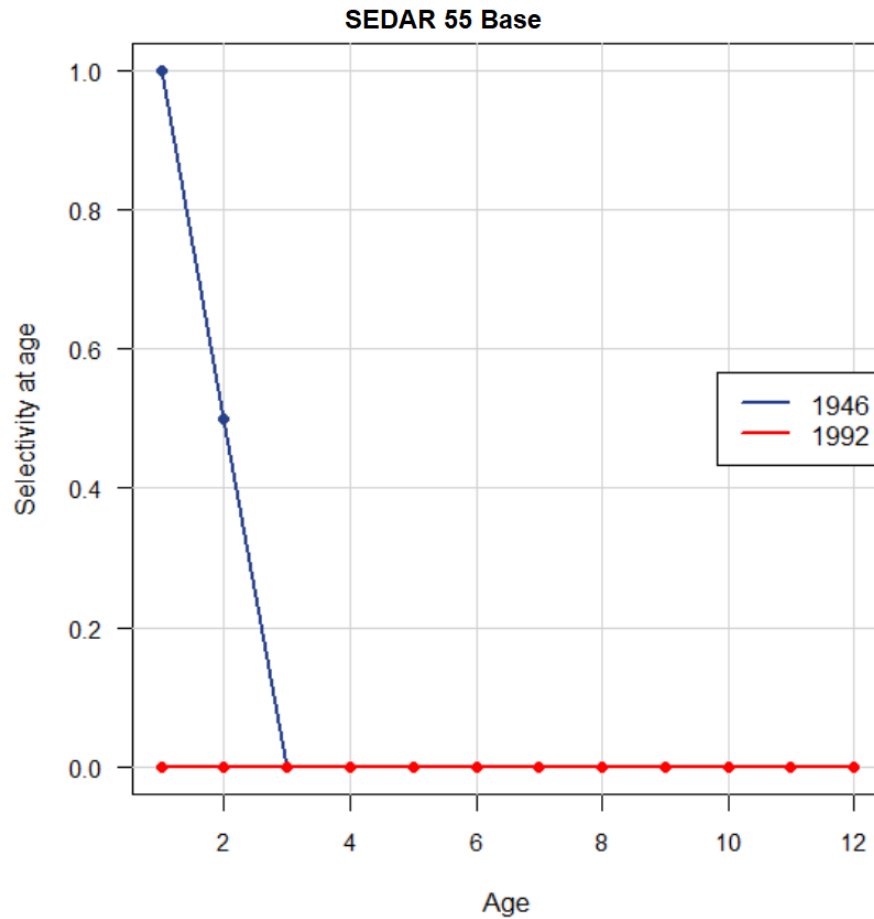

# VS headboat and general recreational landings selectivity

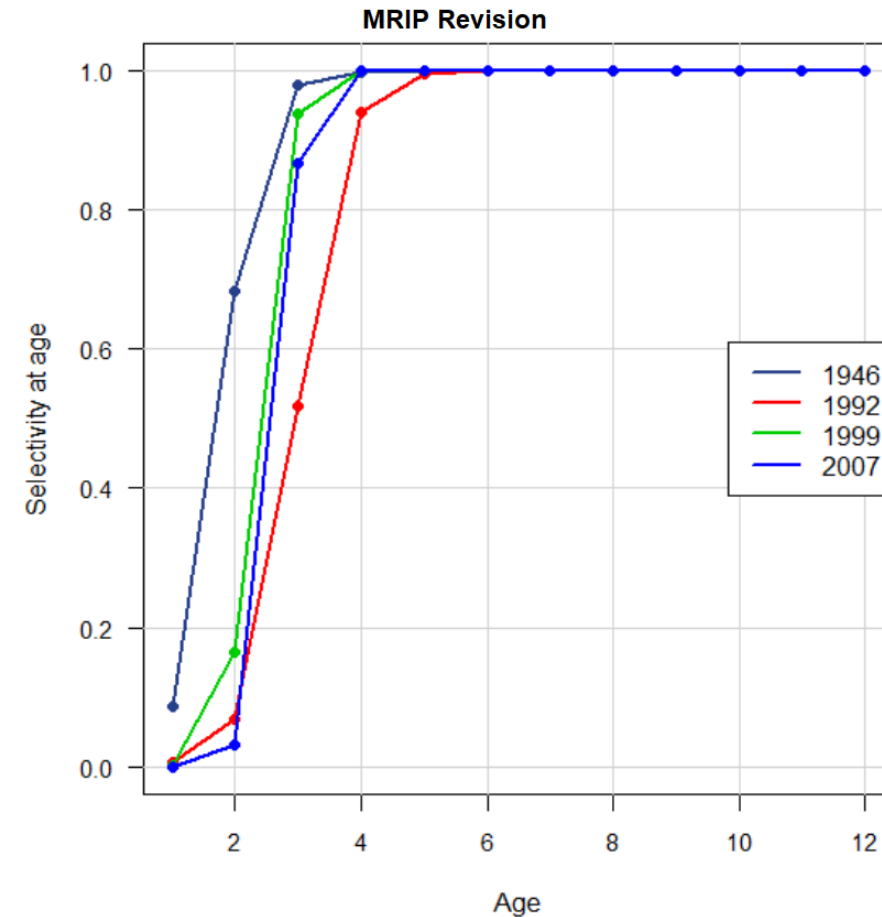
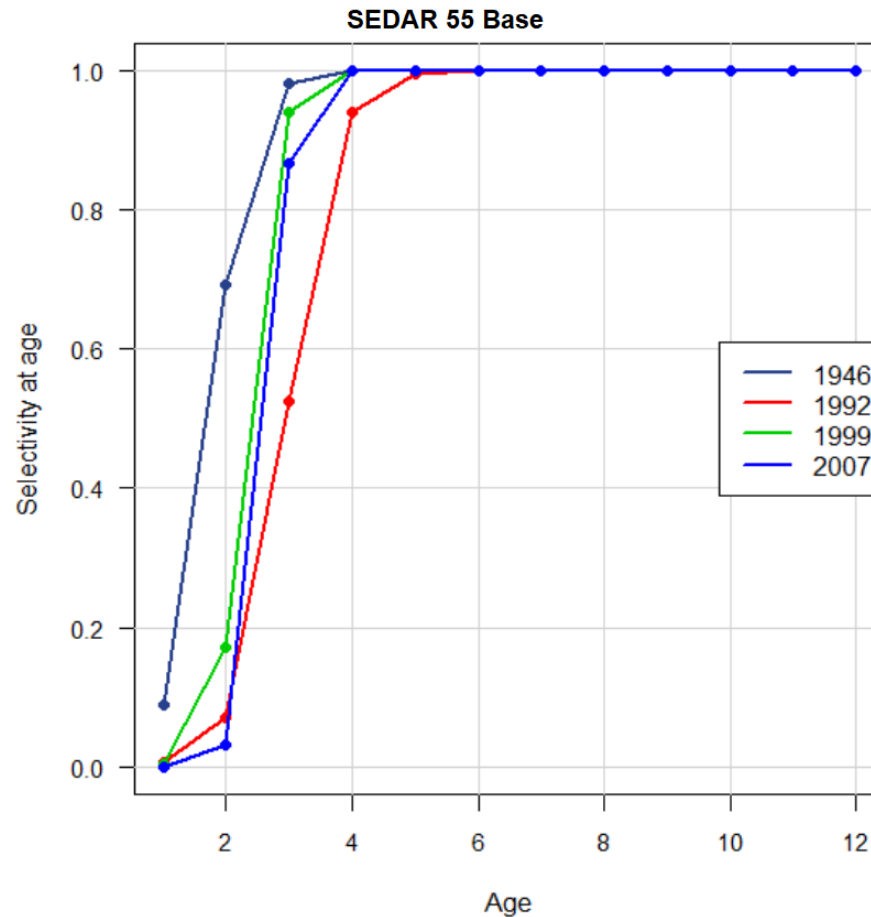

# VS commercial handline discard selectivity

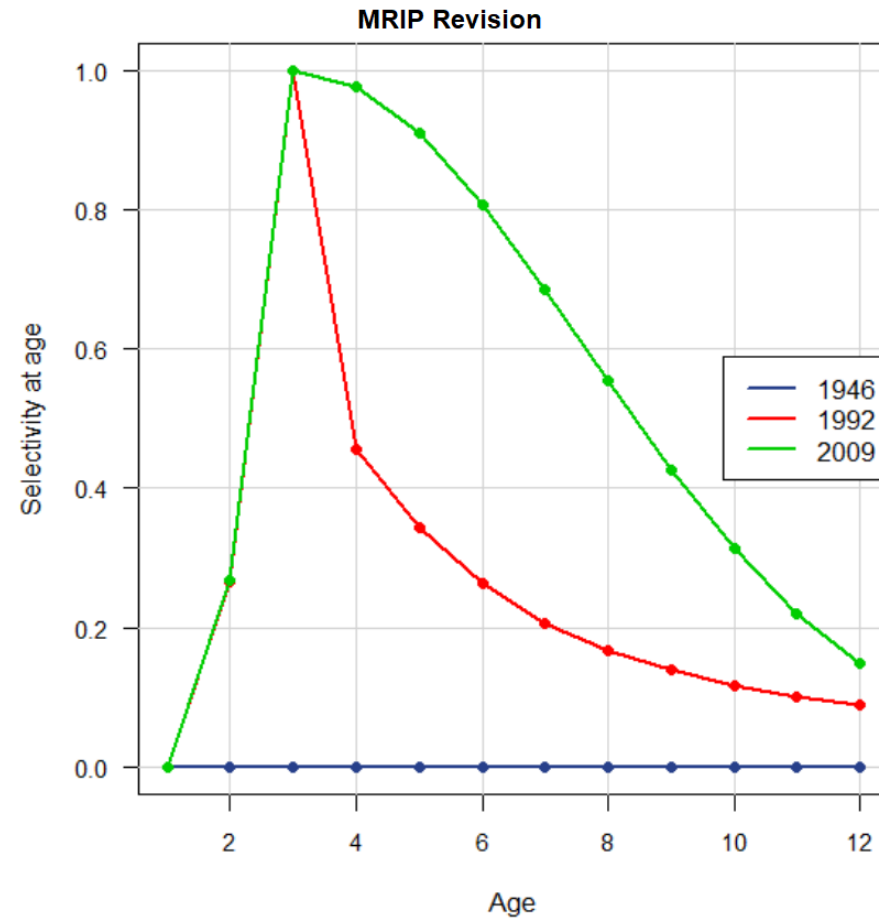
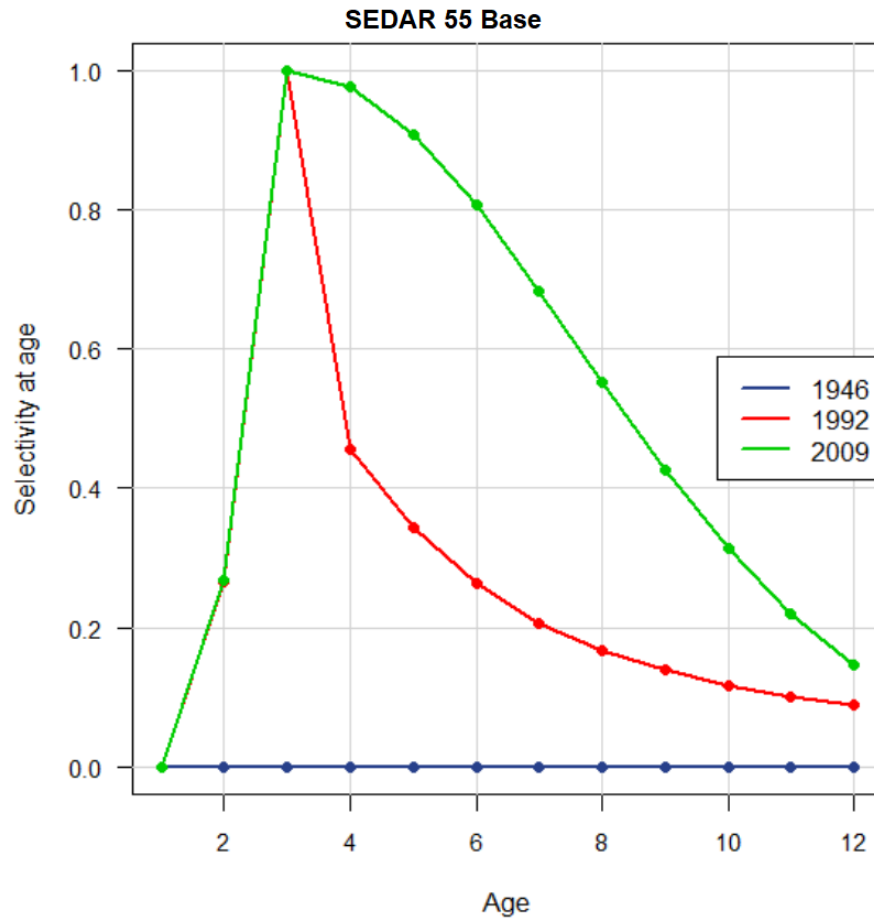

# VS headboat and general recreational discard selectivity

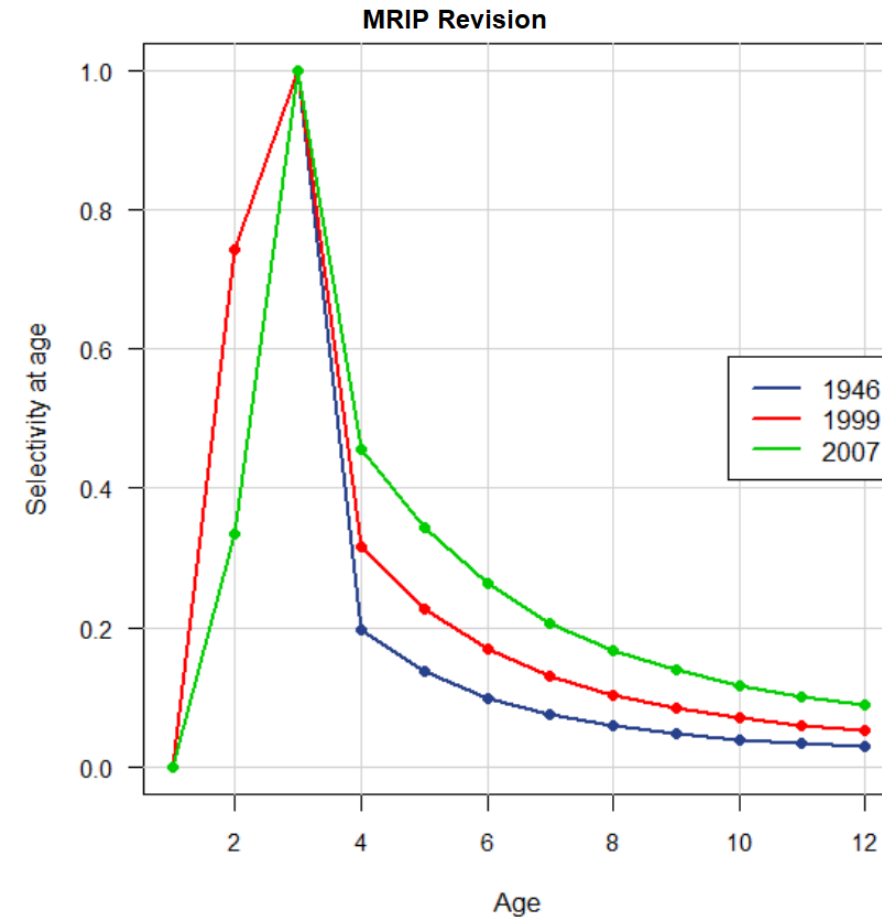
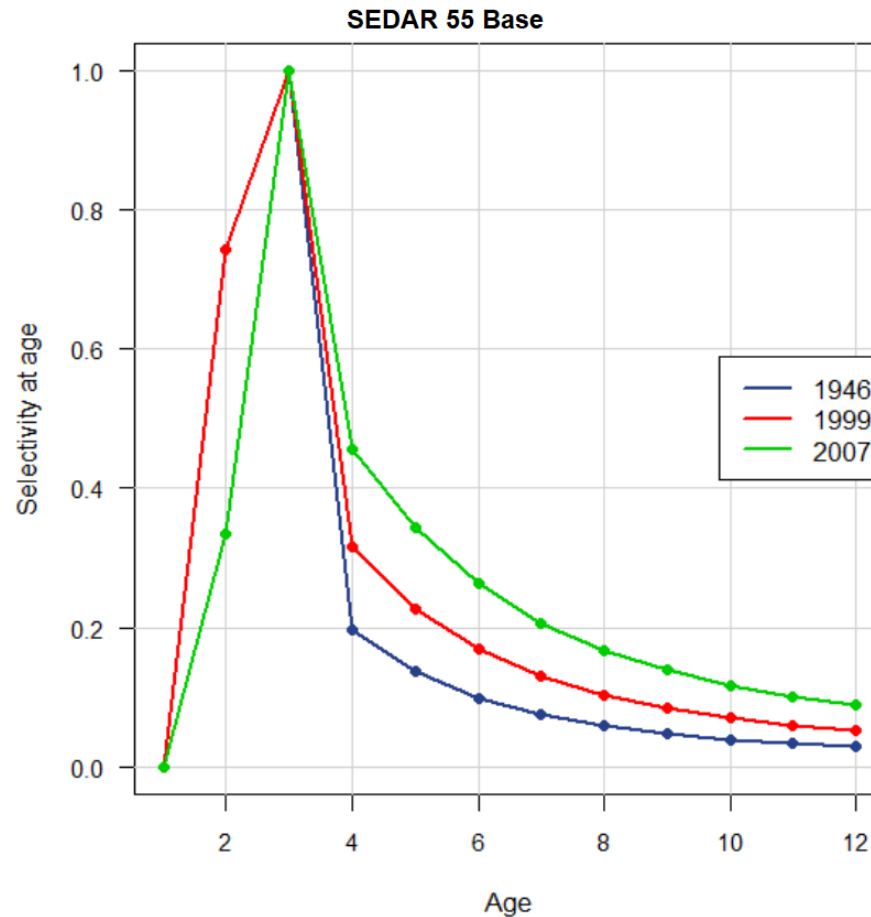

# VS weighted landings selectivity

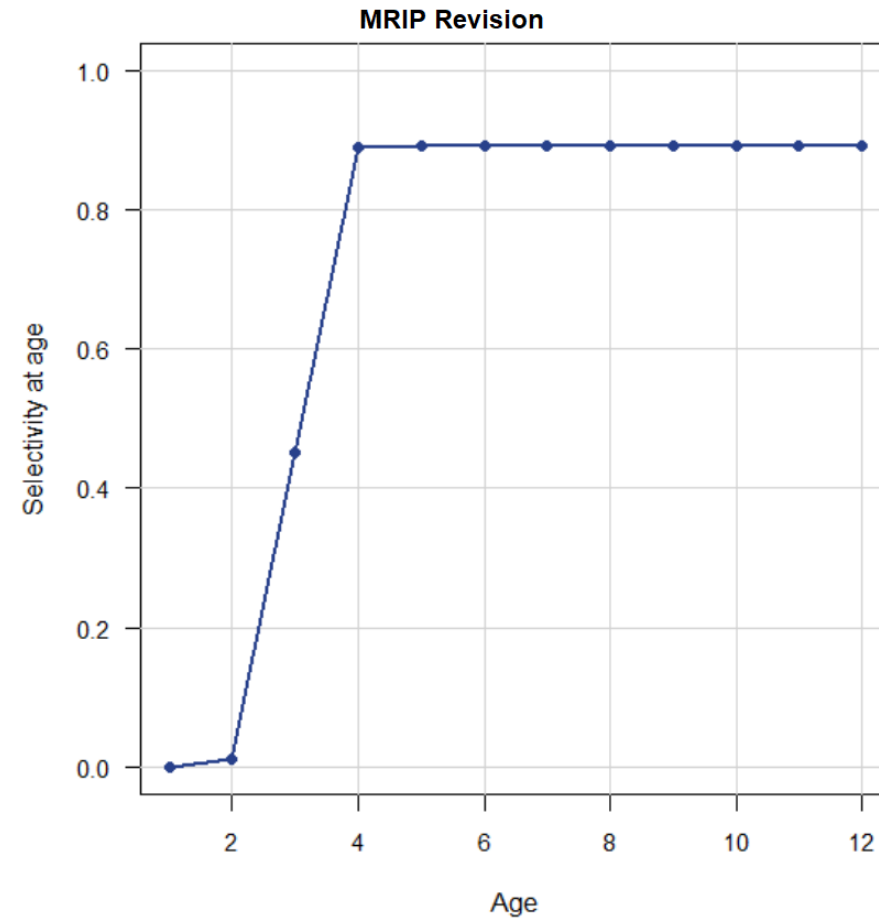
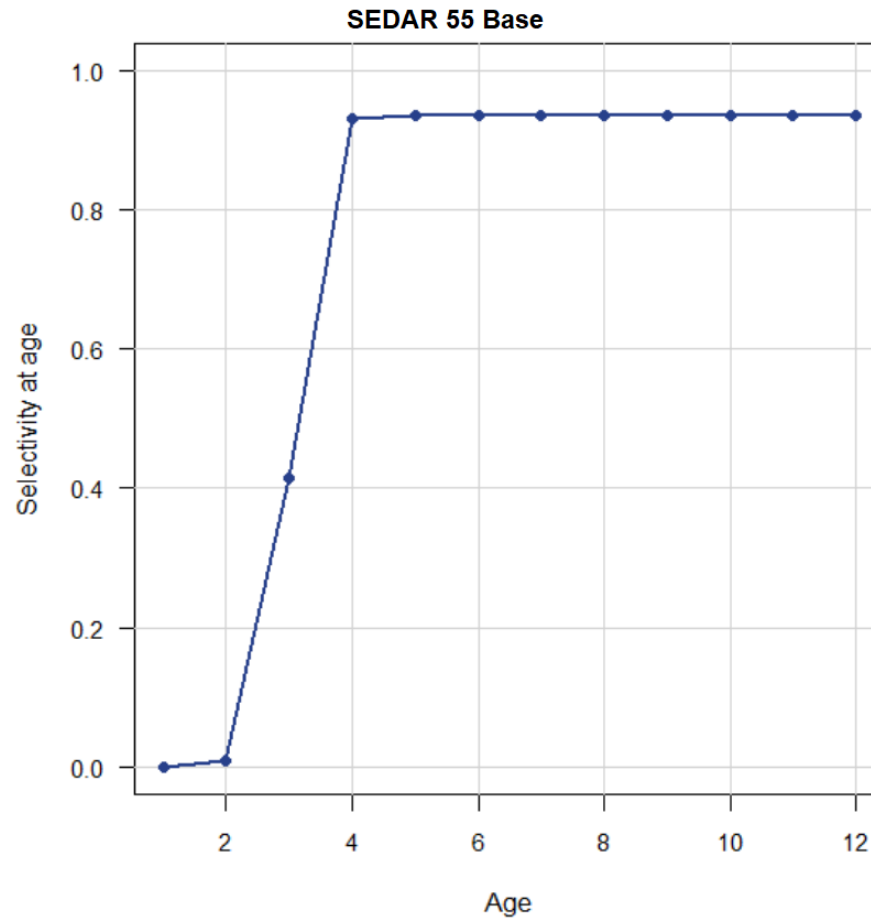

# VS weighted discard selectivity

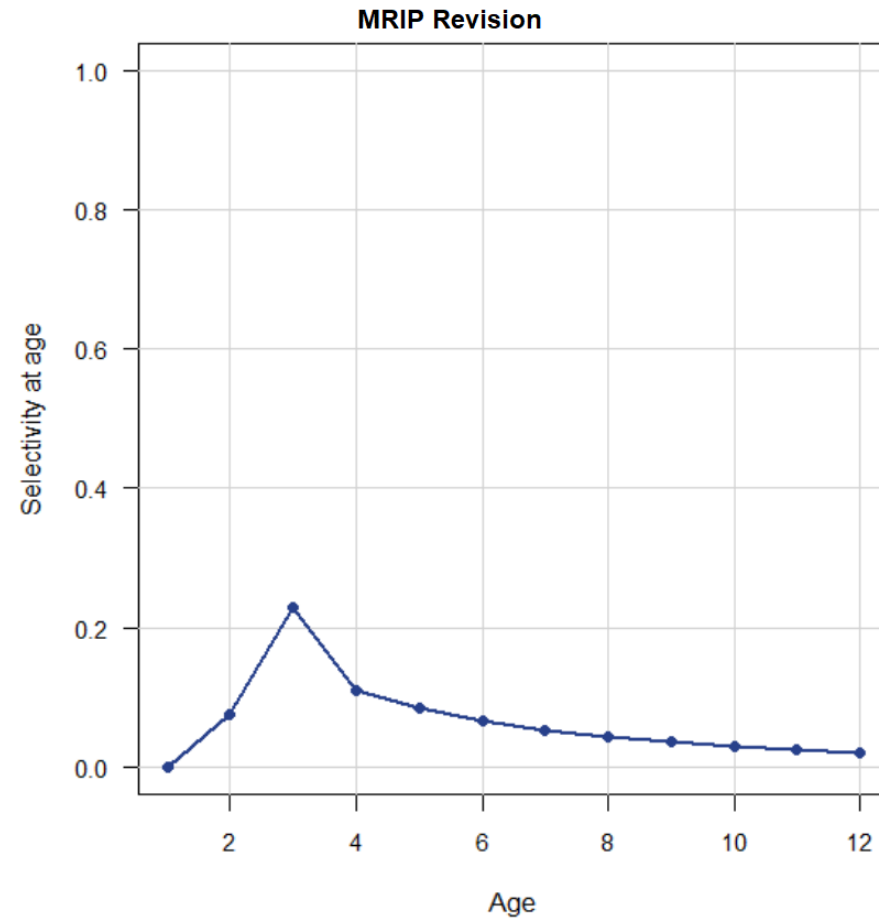
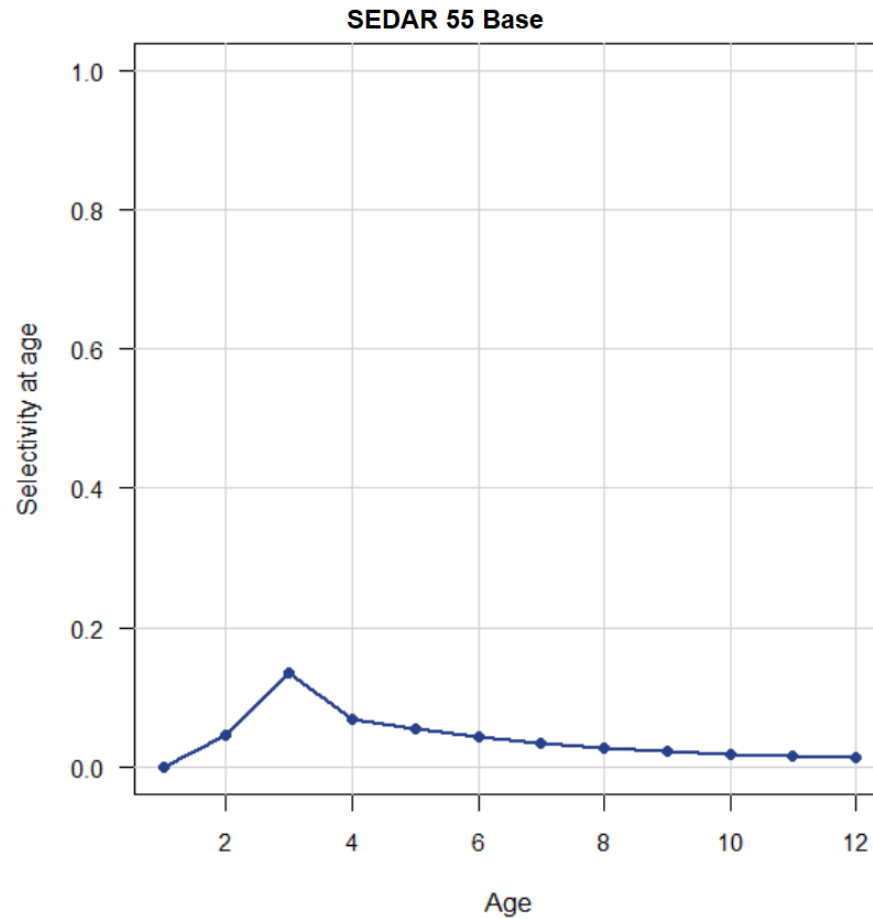

# VS weighted total (L+D) selectivity

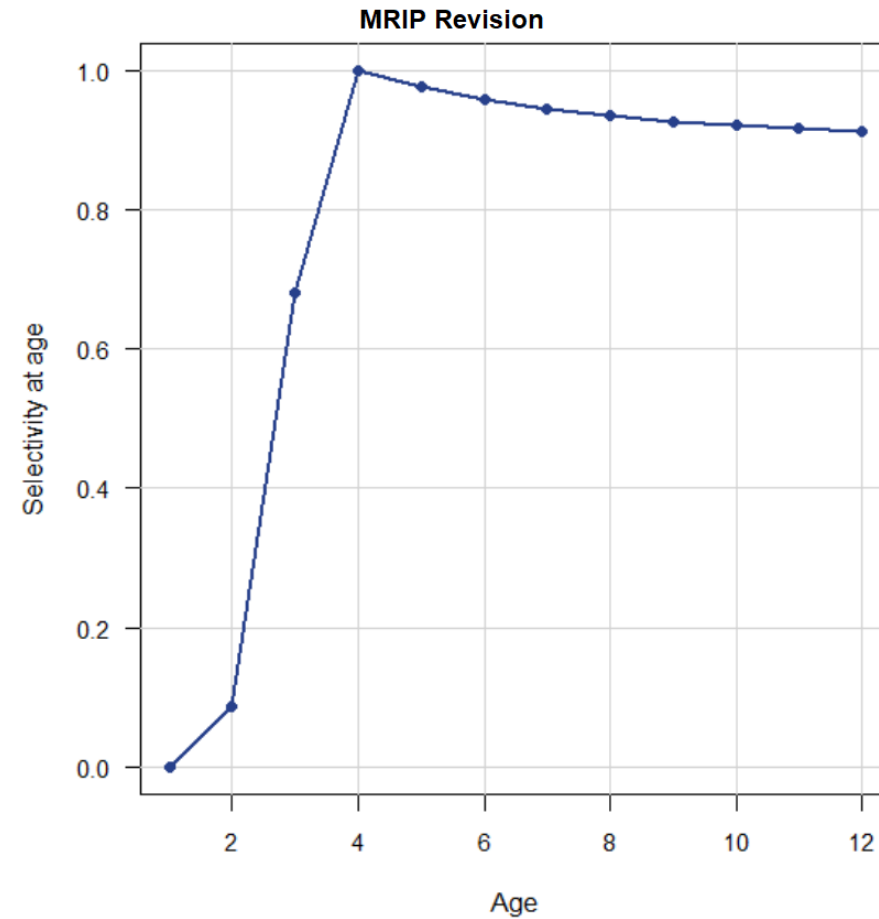
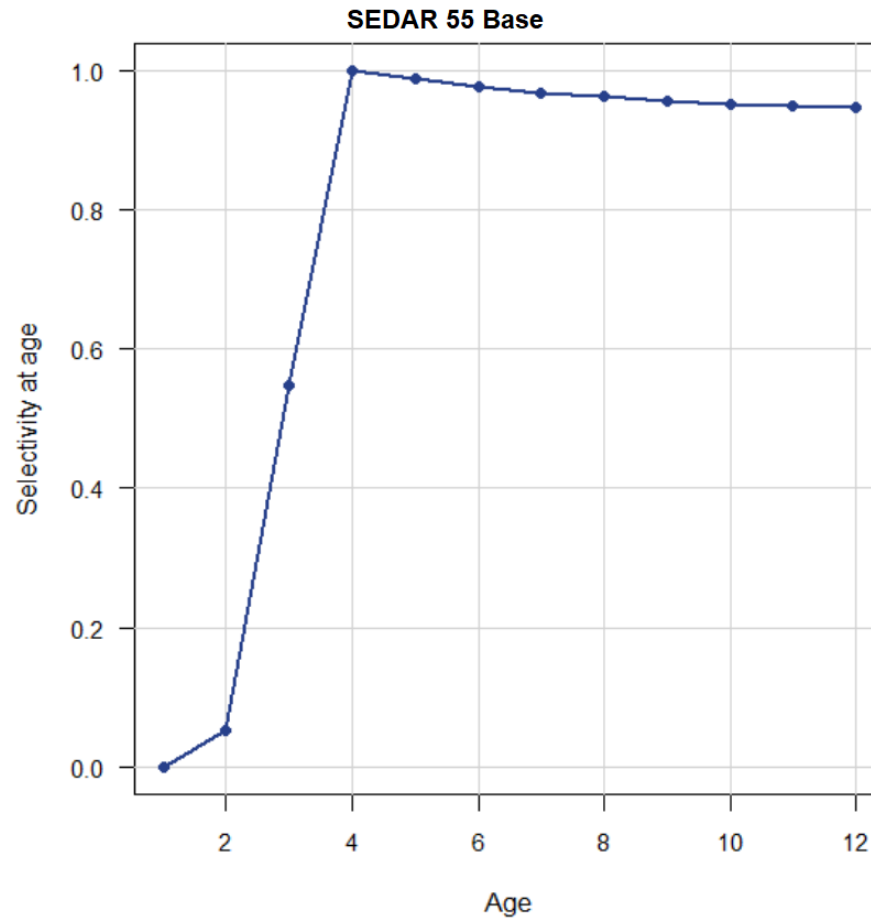

# VS spawner-recruit quantities

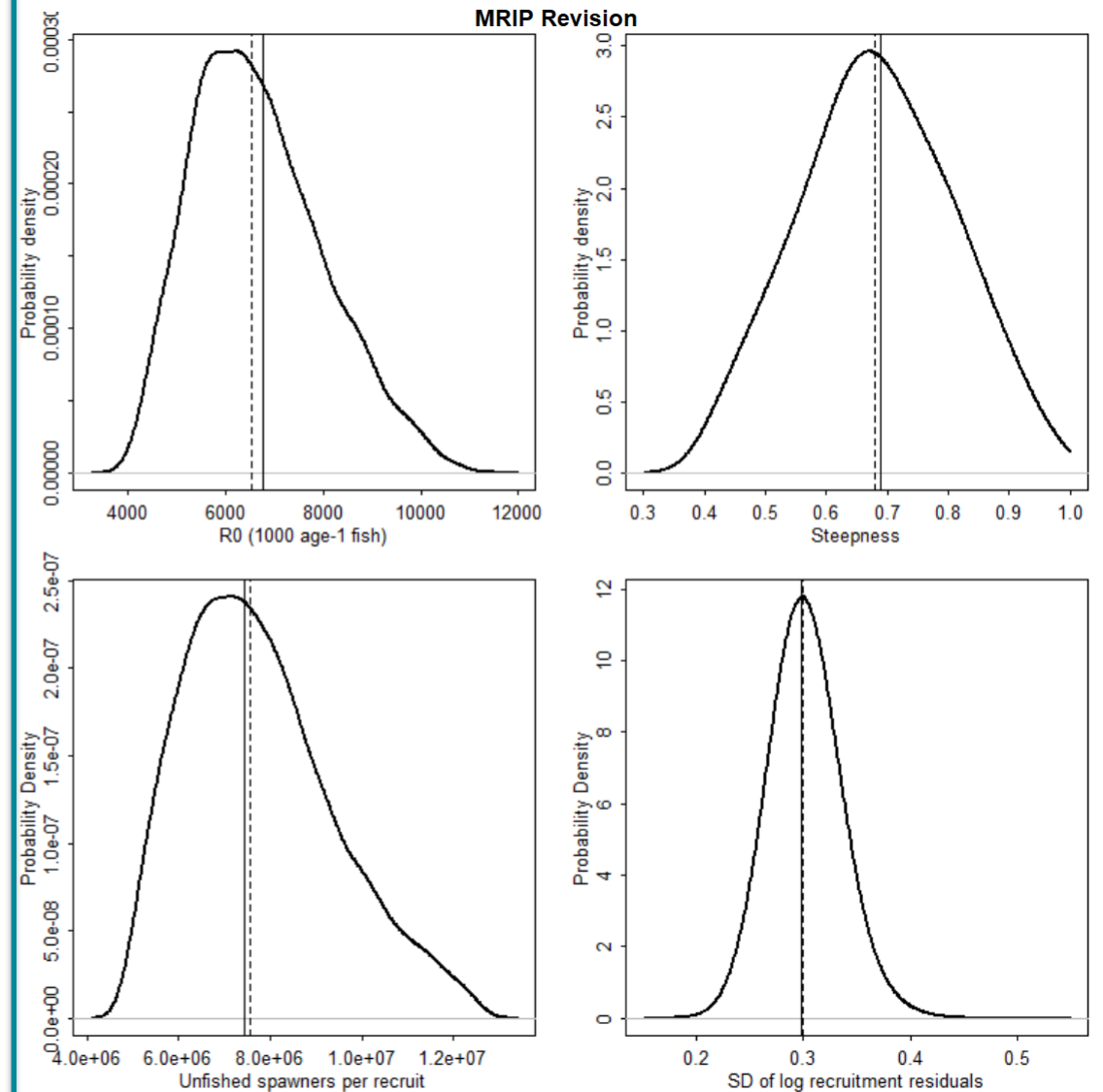
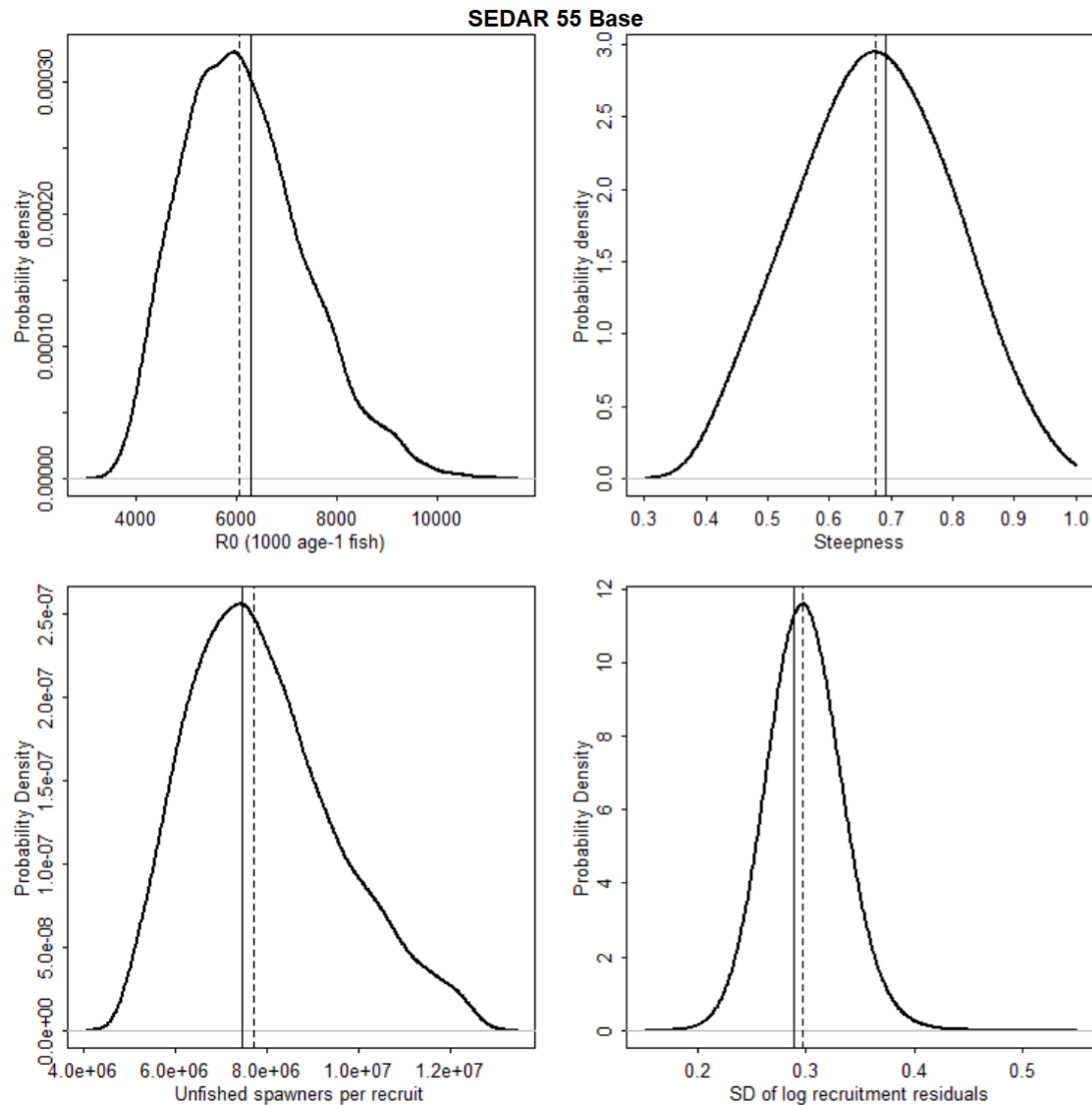



# VS MSY quantities

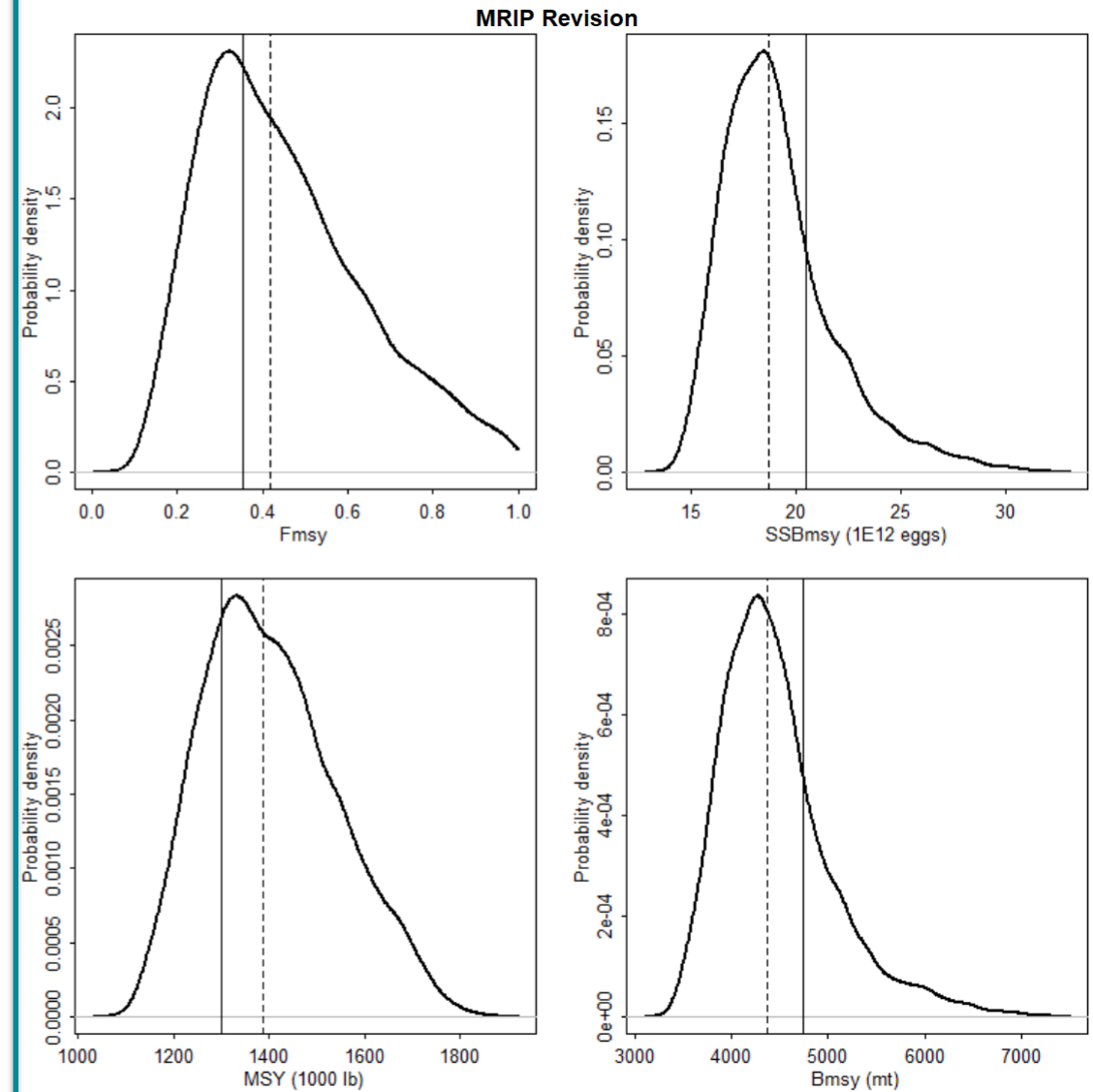
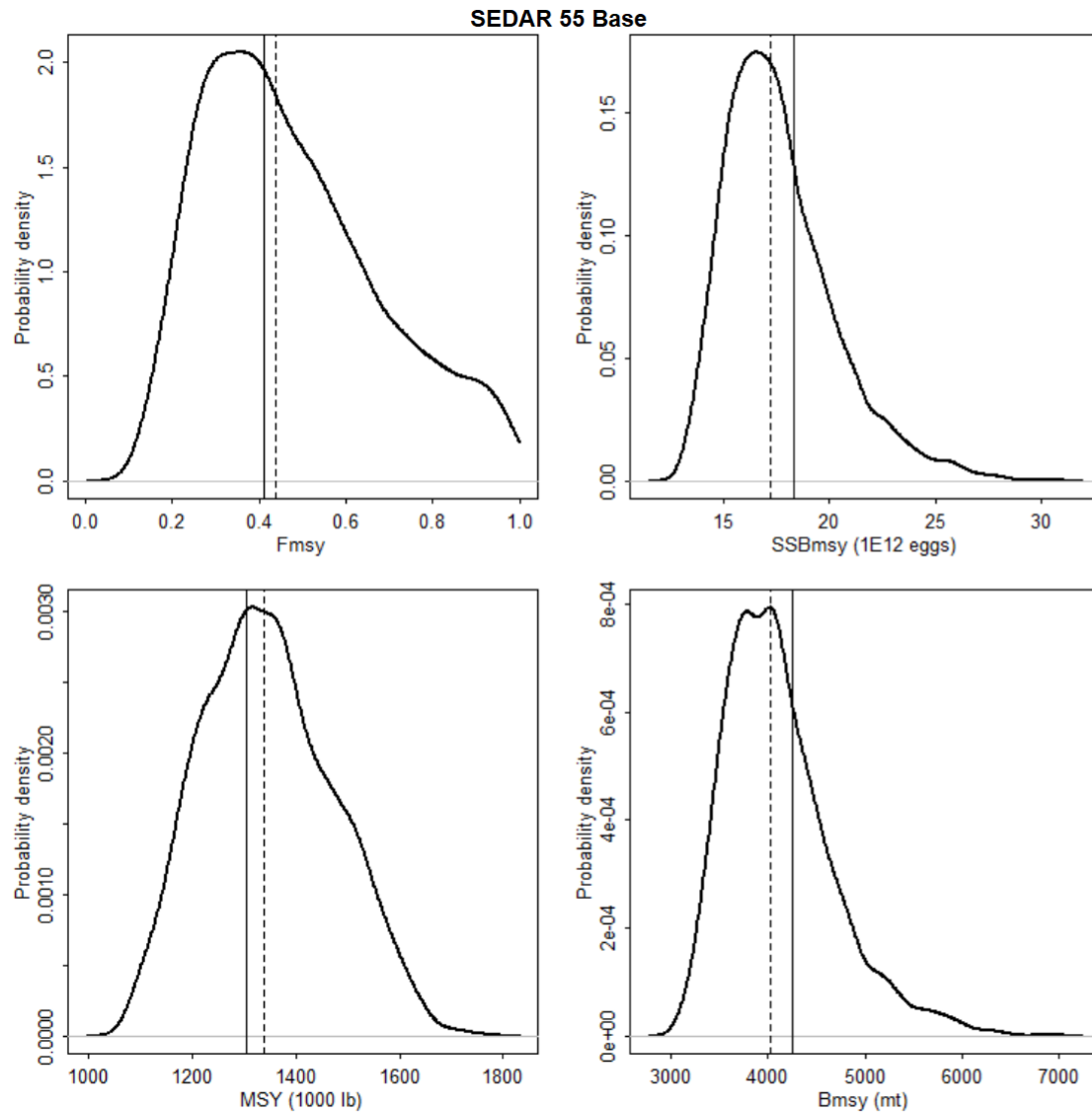

# VS SSB

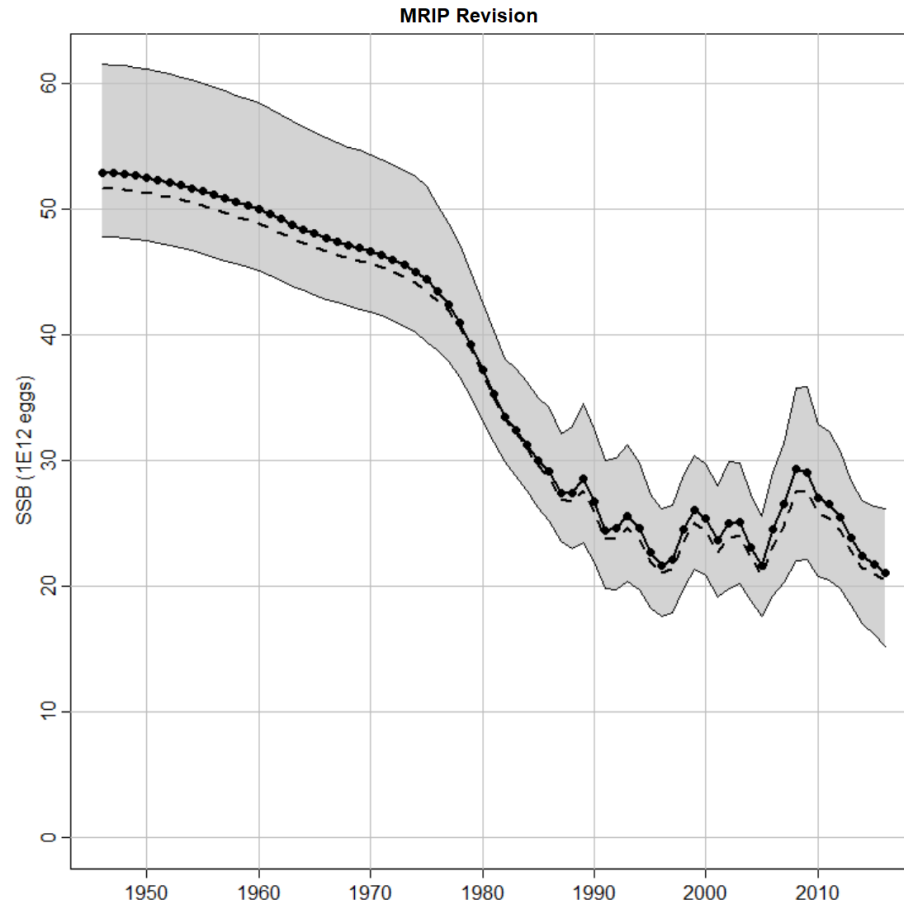
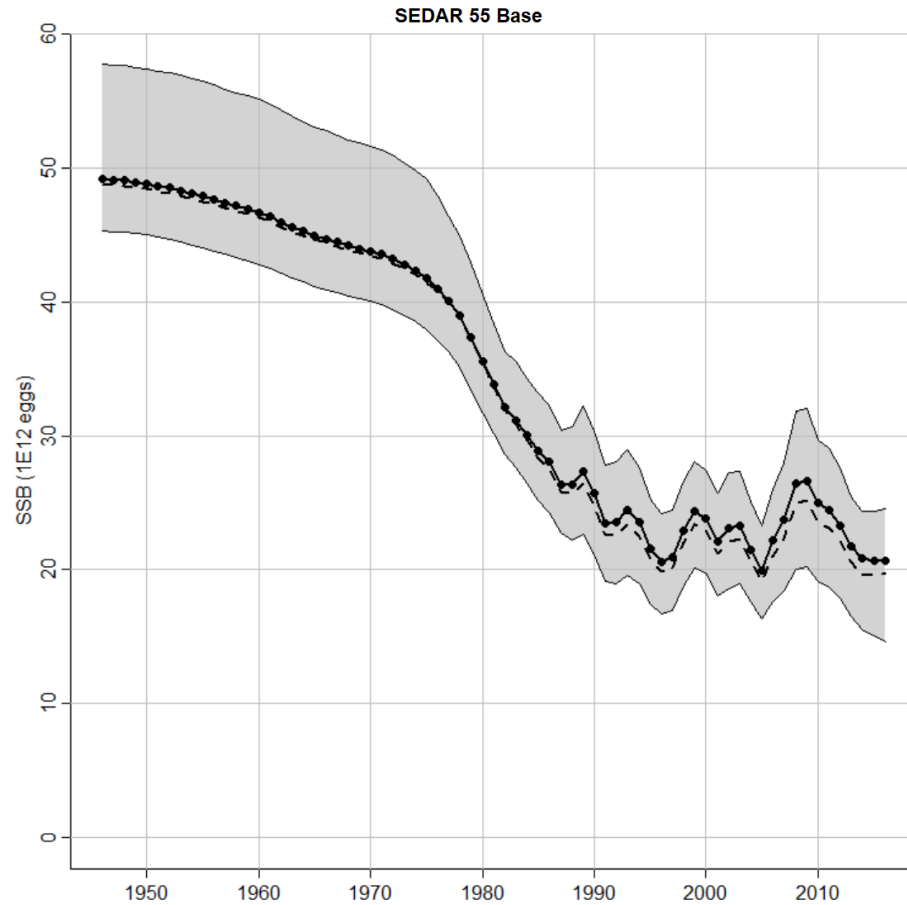

# VS SSB relative to MSST

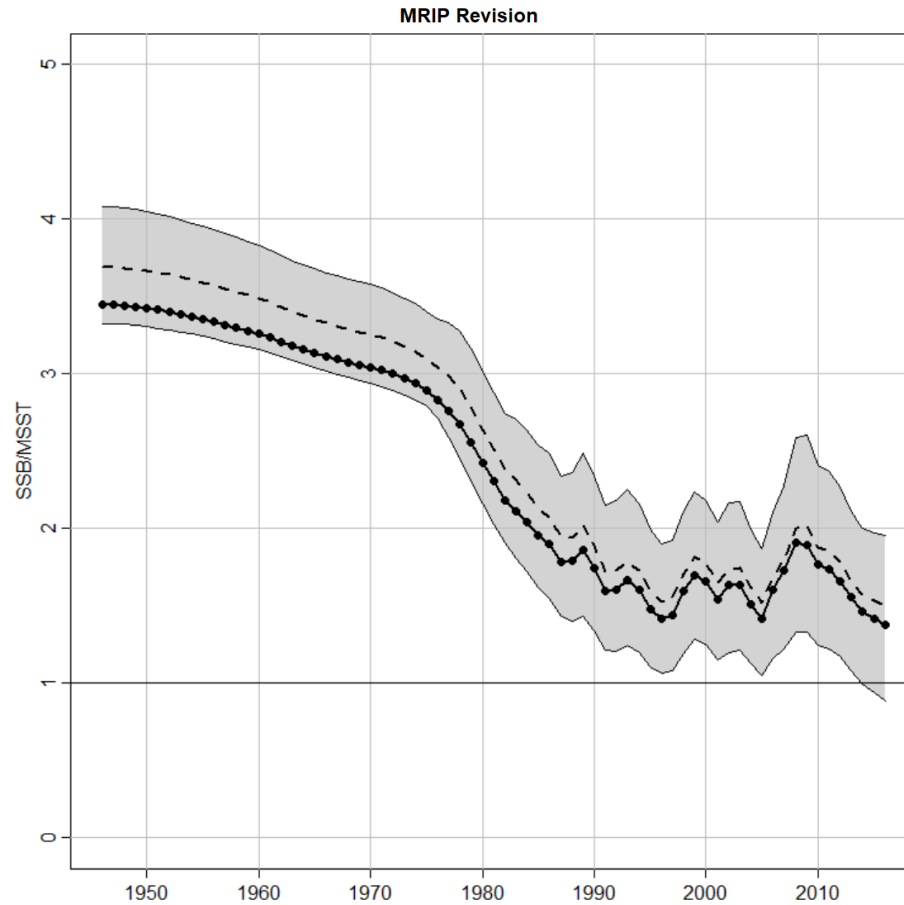
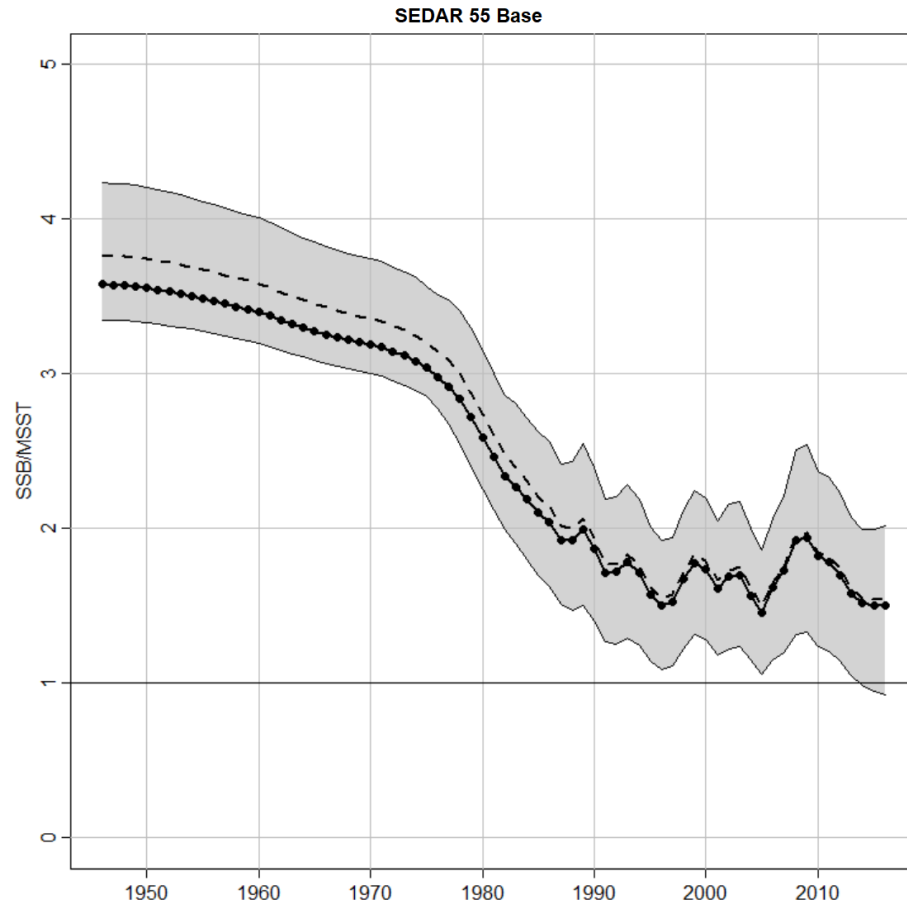

# VS Apical F

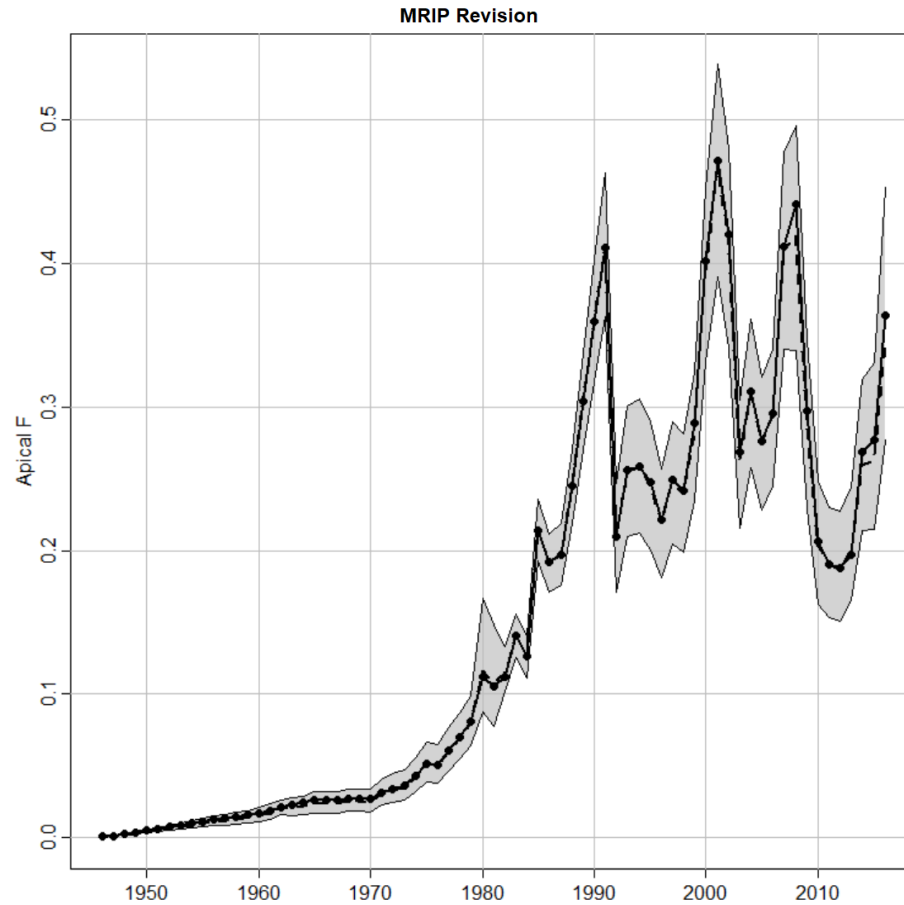
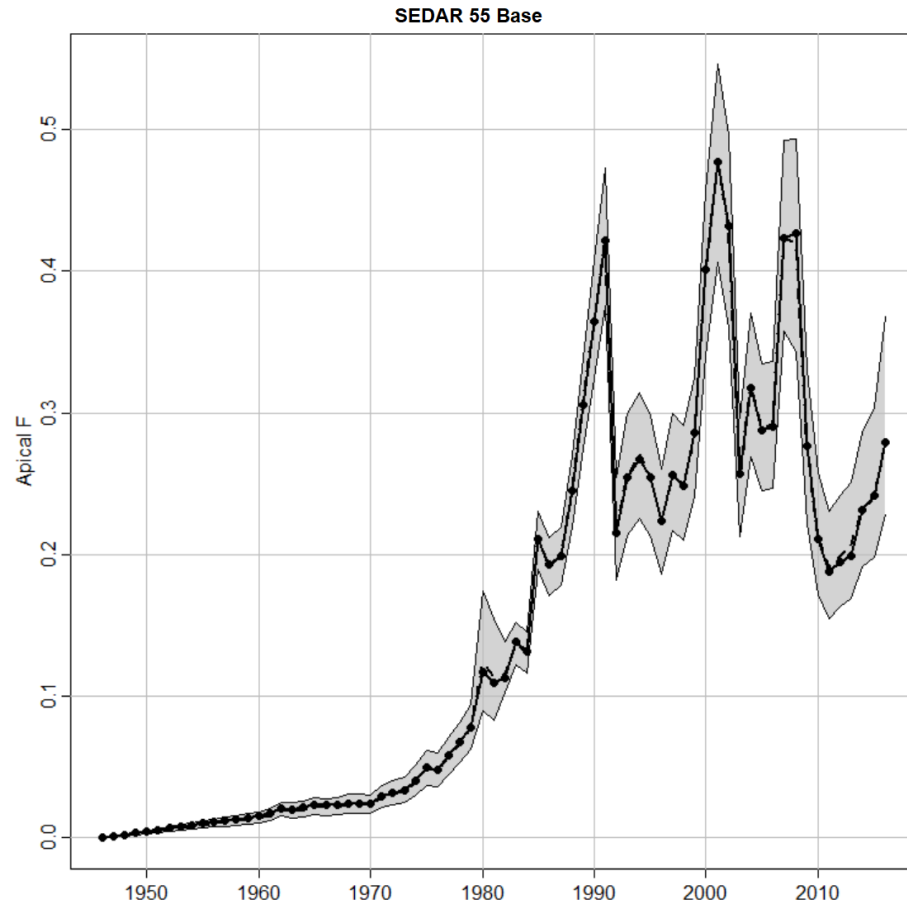

# VS F relative to Fmsy

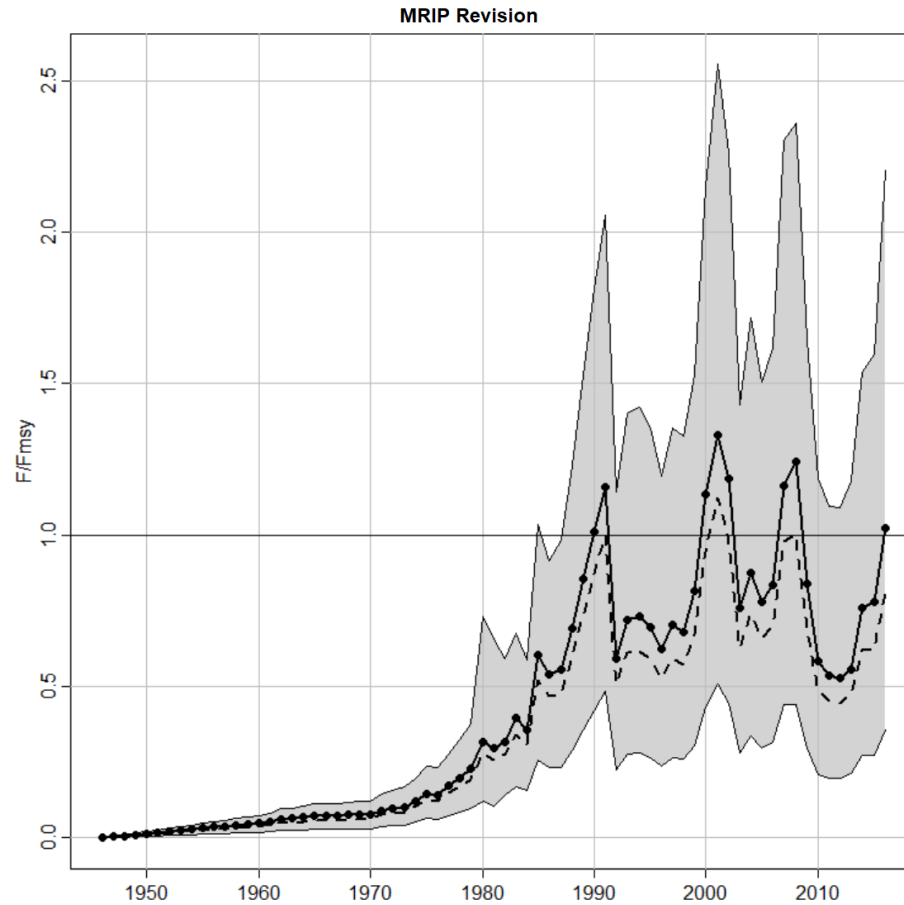
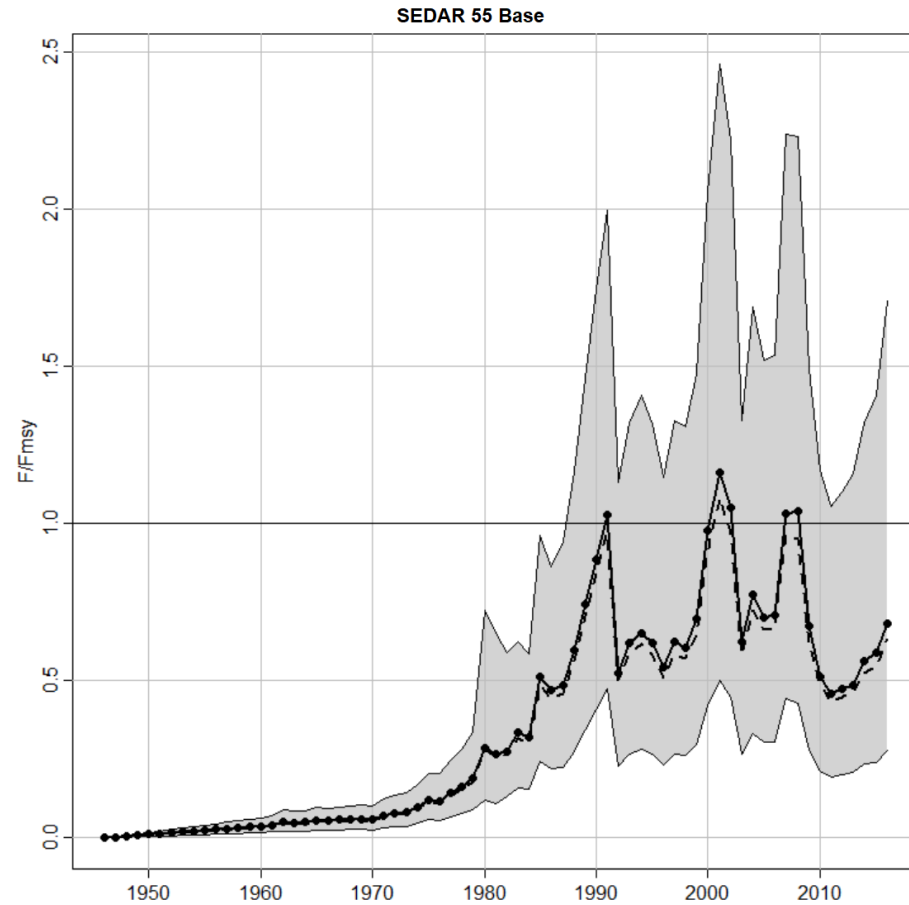

# VS status indicators

