

Please provide the information requested below. A log must be submitted for each vessel trip taken except when reporting no fishing days. If a vessel is going to be in-active for a long period of time please provide in-active dates at bottom of page



NC Vessel Registration or Documentation no.	Captain Name	Date of Trip (day/mo/yr)
---	--------------	--------------------------

**Atlantic Ocean Trips (Check One Only)**  
(primary area fished)

- Atlantic Ocean **State Waters** N. of Hatteras
- Atlantic Ocean **State Waters** S. of Hatteras
- Atlantic Ocean **Federal Waters** (if checked, grids fished must be designated below. See cover for example of how to record grids fished in **Federal Waters**).

**Primary Grid**

--	--	--	--

**Secondary Grid**

--	--

**Inside Waters Trips (Check One Only)**  
(primary area fished)

- |   |  |  |
|---|--|--|
| <ul style="list-style-type: none"> <li><input type="checkbox"/> Albemarle Sound</li> <li><input type="checkbox"/> Alligator River</li> <li><input type="checkbox"/> Bay River</li> <li><input type="checkbox"/> Bogue Sound</li> <li><input type="checkbox"/> Cape Fear River</li> <li><input type="checkbox"/> Chowan River</li> <li><input type="checkbox"/> Core Sound</li> <li><input type="checkbox"/> Croatan Sound</li> <li><input type="checkbox"/> Currituck Sound</li> <li><input type="checkbox"/> ICWW Brunswick Co.</li> </ul> | <ul style="list-style-type: none"> <li><input type="checkbox"/> ICWW Onslow Co.</li> <li><input type="checkbox"/> Lockwood Folly River</li> <li><input type="checkbox"/> Masonboro Sound</li> <li><input type="checkbox"/> Neuse River</li> <li><input type="checkbox"/> New River</li> <li><input type="checkbox"/> Newport River</li> <li><input type="checkbox"/> North River (Carteret)</li> <li><input type="checkbox"/> North River (Currituck)</li> <li><input type="checkbox"/> Pamlico Sound</li> </ul> | <ul style="list-style-type: none"> <li><input type="checkbox"/> Pasquotank River</li> <li><input type="checkbox"/> Perquimans River</li> <li><input type="checkbox"/> Pungo River</li> <li><input type="checkbox"/> Roanoke River</li> <li><input type="checkbox"/> Roanoke Sound</li> <li><input type="checkbox"/> Shallotte River</li> <li><input type="checkbox"/> Stump Sound</li> <li><input type="checkbox"/> Tar-Pamlico River</li> <li><input type="checkbox"/> Topsail Sound</li> <li><input type="checkbox"/> White Oak River</li> </ul> |
|---|--|--|

Fished on Artificial Reef (check box) <input type="checkbox"/>	No. of Anglers <input style="width: 50px;" type="text"/>	Trip Type (check box) ½ Day AM <input type="checkbox"/> ¾ Day <input type="checkbox"/> ½ Day PM <input type="checkbox"/> Full Day <input type="checkbox"/>	Fishing Method (check all that apply) Hook & Line <input type="checkbox"/> Bottom <input type="checkbox"/> Spear <input type="checkbox"/> Gig <input type="checkbox"/>
--	--	--	--

Most Common Offshore Species				Most Common Inshore and Near Shore Species			
List any other fish caught, released or targeted	Number Kept	Number Released	Check all Target Species	List any other fish caught, released or targeted	Number Kept	Number Released	Check all Target Species
Dolphin				Bluefish			
Yellowfin Tuna				Flounder			
Wahoo				Red Drum			
Blackfin Tuna				Spotted Seatrout			
False Albacore				Weakfish			
Black Seabass				Atlantic Croaker			
King Mackerel				Kingfishes			
Amberjacks				King Mackerel			
White Marlin				Spanish Mackerel			
Gray Triggerfish				Sharks			
Vermilion Snapper				Menhaden (bait)			
Blueline Tilefish				Mullet (bait)			
Trips When Targeting Anything (check here) >				Trips When Targeting Anything (check here) >			

If this vessel will be in-active for an extended period, please provide in-active dates .

**From** Beginning (day/month/year) **To** Ending (day/month/year)

# North Carolina For-hire Logbook Area Fished Reporting Guide

*Always Report Area Where Most of Fishing Took Place*

## Atlantic Ocean Trips, Use Grid Map To Report Area Fished

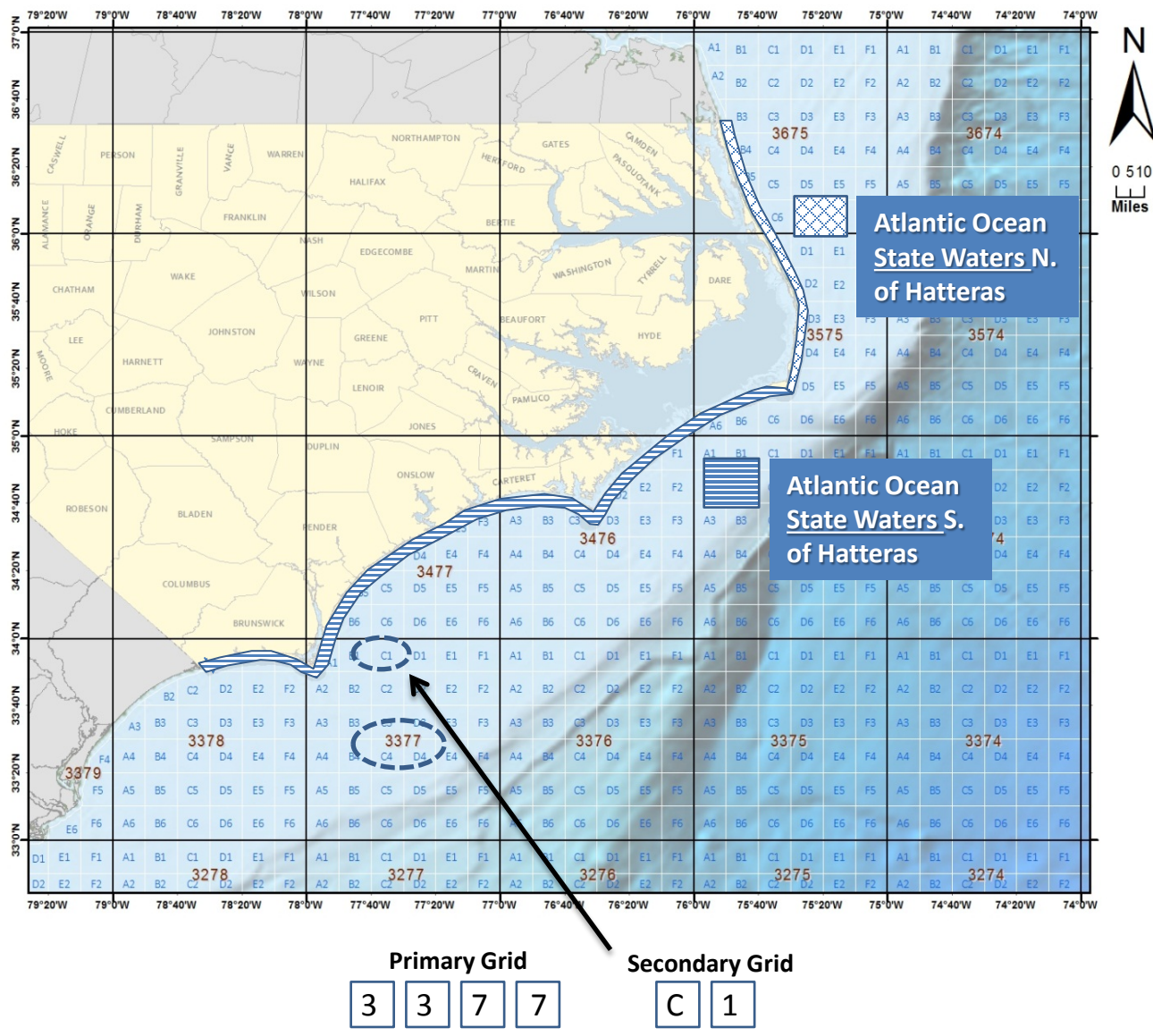

### Inside Waters Trips

*North Carolina inside waterbody list. If more than one waterbody was fished then choose the one where most of the activity took place.*

Albemarle Sound  
Alligator River  
Bay River  
Bogue Sound  
Cape Fear River  
Chowan River  
Core Sound

Croatan Sound  
Currituck Sound  
ICWW Onslow  
ICWW Brunswick  
Lockwood Folly River  
Masonboro Sound  
Neuse River  
New River

Newport River  
North River (Carteret)  
North River (Currituck)  
Pamlico Sound  
Pasquotank River  
Perquimans River  
Pungo River

Roanoke River  
Roanoke Sound  
Shalotte River  
Stump Sound  
Tar-Pamlico River  
Topsail Sound  
White Oak River